

RILEY STREET PLAN

MATCHLINE SEE SHEET ST 11 (STA: 14+00.00) FOR CONTINUATION

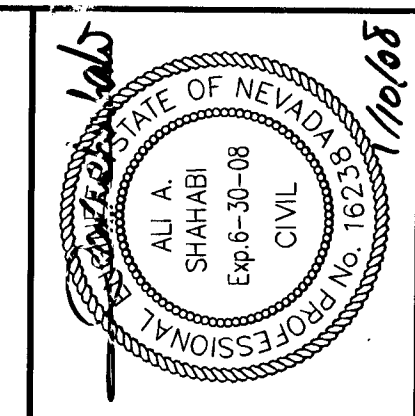
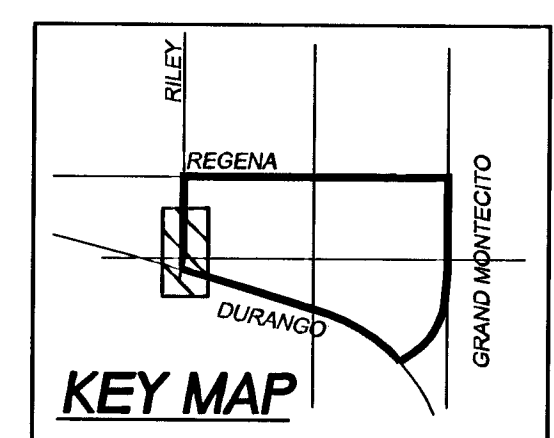
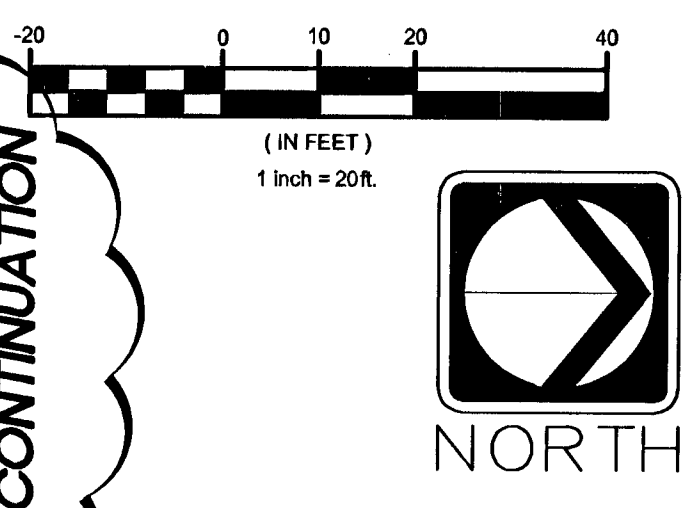

LEGEND

	EXISTING	PROPOSED
RIGHT OF WAY/PROPERTY LINE	---	---
CENTERLINE	---	---
EASEMENT LINE	---	---
WATER LINE	W	W
SEWER LINE	SS	SS
GAS LINE	G	G
STORM DRAIN LINE	---	---
POWER LINE(OVERHEAD)	E	E
CABLE TELEVISION	T	T
TELEPHONE LINE	---	---
POWER/TELEPHONE POLE	⊙	⊙
FIRE HYDRANT	⊙	⊙
WATER VALVES	⊙	⊙
METERS/PULLBOXES	⊙	⊙
REDUCER	⊙	⊙
SEWER MANHOLE	⊙	⊙
STORM DRAIN MANHOLE	⊙	⊙
CLEANOUT	⊙	⊙
STREETLIGHTS	⊙	⊙
SCREEN WALL	---	---
RETAINING WALL	---	---
FENCE	---	---
TRASH ENCLOSURE	⊙	⊙
FINISHED FLOOR ELEVATION	PAD = 28.47 FF = 28.65	PAD = 28.47 FF = 28.65
HANDICAP RAMP	↗	↗
HANDICAP PARKING	⊙	⊙
SIGHT VISIBILITY ZONE	---	---
2" MILL AND OVERLAY	▨	▨
PAVEMENT PATCH AND REPLACEMENT	▨	▨

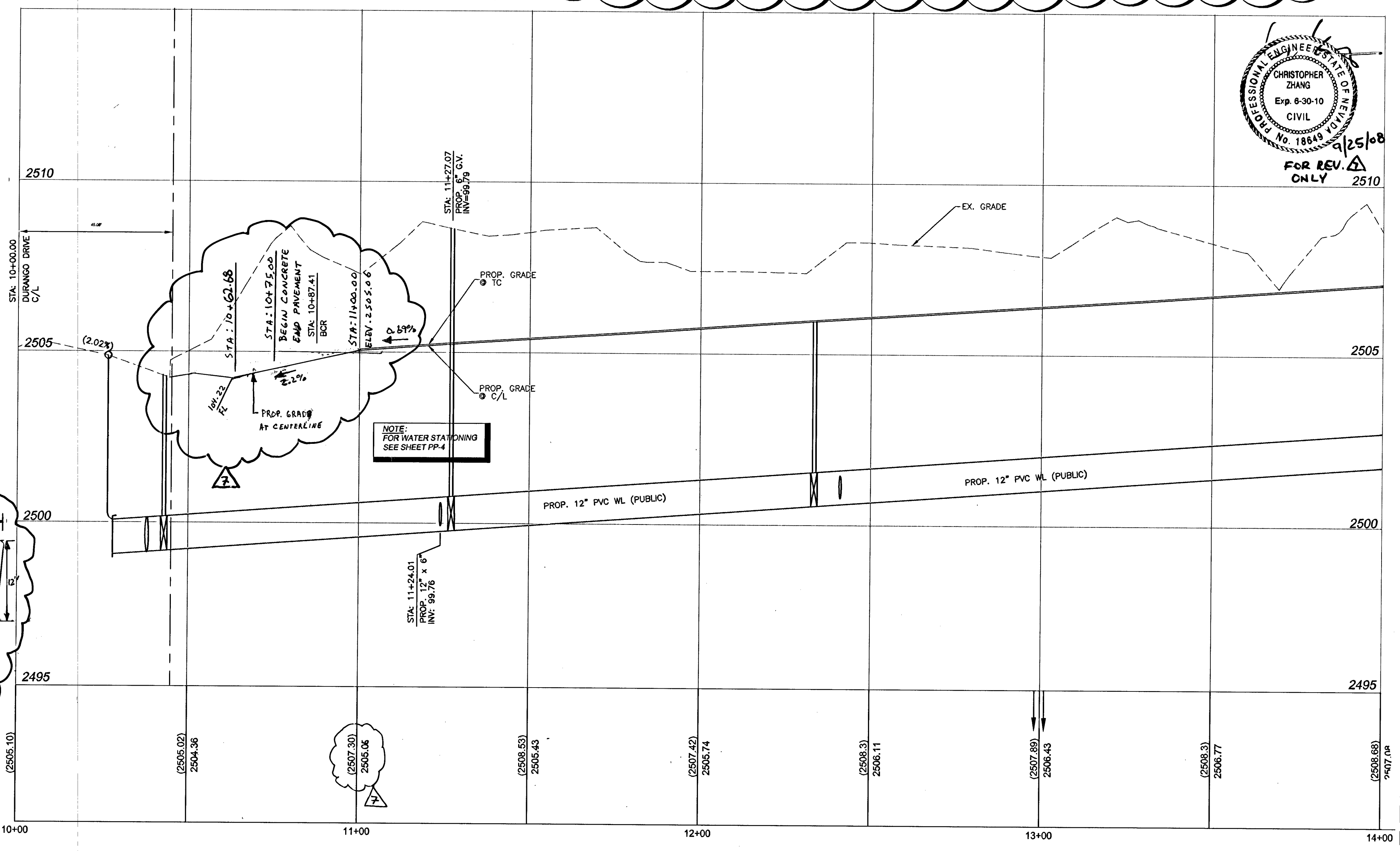

RILEY STREET PROFILE

SCALE:
HORIZONTAL : 1" = 20'
VERTICAL : 1" = 2'

NOTE:
ALL SEWER/STORM DRAINS CROSSING WATER LINES MUST CONFORM TO SECTION 2.19 OF UNIFORM DESIGN AND CONSTRUCTION STANDARD FOR WATER DISTRIBUTION SYSTEMS (U.D.A.C.S.) FOR WATER AND STORM DRAIN CROSSING AND CLEARANCES.

NOTES:
1. SEE SHEET MGP-1 (17 OF 59) FOR STORM DRAIN MANHOLE AND INLET DATA.
2. SEE SHEETS PP-1 TO PP-10 FOR WATER PLAN AND PROFILE DETAIL.

CONSTRUCTION NOTES

No.	ITEM
1	CONSTRUCT 2" MIN. AC OVER 4" TYPE II AGGREGATE BASE IN PARKING AREAS
2	CONSTRUCT "A" TYPE CURB PER CCAUSD NO. 219
3	CONSTRUCT "L" TYPE CURB AND GUTTER PER CCAUSD NO. 216
4	CONSTRUCT 0" CURB FACE
5	CONSTRUCT 5' (4" thk) SIDEWALK PER CCAUSD NO. 234 & TC STDS
6	CONSTRUCT SIDEWALK UNDERDRAIN PER CCAUSD NO. 236
7	CONSTRUCT 2" CURB OPENING
8	CONSTRUCT SIDEWALK RAMPS USING ARMOR TILE TRUNCATED DOMES OR EQUIVALENT PER CCAUSD NO. 235, CASE II & TC STDS
9	CONSTRUCT RETAINING WALL PER TC STDS (STRUCTURAL BY OTHERS) WITH RAILING PER ADA STANDARDS AND ARCH. PLANS
10	CONSTRUCT COMMERCIAL DRIVEWAY PER CCAUSD NO. 222A AND 225
11	CONSTRUCT 8" CROSS GUTTER PER CCAUSD NO. 228
12	CONSTRUCT 2" LANDSCAPING BERM
13	CONSTRUCT 3" VALLEY GUTTER PER DETAIL A1 ON DE-4
14	BUS STOP LOADING PAD PER CCAUSD NO. 234.2
15	CONSTRUCT TRANSITION FROM "L" CURB TO 3" V.G. PER DETAIL A3 ON DE-4
16	CONSTRUCT END SECTION PER DETAIL A2 ON DE-4
17	CONSTRUCT BUMPER BLOCK PER CCAUSD NO. 238
18	CONSTRUCT SPECIAL PAVEMENT AND SIDEWALK TREATMENTS PER DETAIL F1 ON DE-4
19	EXISTING SPECIAL PAVEMENT AND SIDEWALK TREATMENTS PER DETAIL F1 ON DE-4
20	CONSTRUCT SIDEWALK RAMP USING ARMOR TILE TRUNCATED DOMES OR EQUIVALENT PER CCAUSD NO.235, CASE II, & TC STDS.
21	CONSTRUCT 9.5' (4" thk) SIDEWALK PER CCAUSD NO. 234, & TC STDS.

BASIS OF BEARINGS:
NORTH 89°24'1" EAST, BEING THE NORTH LINE OF THE NORTHEAST QUARTER (NE 1/4) OF THE NORTHEAST QUARTER (NE 1/4) OF SECTION 28, TOWNSHIP 19 SOUTH, RANGE 60 EAST, M.D.M. AS DEFINED BY THE NEVADA COORDINATE SYSTEM OF 1983 (NCS83), EAST ZONE, AS DETERMINED BY PUBLISHED VALUES BY THE NATIONAL GEODETIC SURVEY FOR THE LAS VEGAS VALLEY WATER DISTRICT CONTIGUOUSLY OPERATING REFERENCE STATIONS: NVCS (CARLTON SQUARE), LWVD (MAIN), NVTR (TROPICANA).

BENCHMARK:
BLV90 28C4: RIVET & PLATE IN CONCRETE PAD (TELEPHONE EQUIPMENT) AT THE NORTHEAST CORNER OF TROPICAL PARKWAY AND EL CAPITAN WAY = 770.5491m = 2528.04ft.
PROJECT DATUM ADJUSTMENT
2528.04 + 0.40 = 2528.44 PROJECT DATUM

LEGAL DESCRIPTION:
A PORTION OF THE E 1/2 OF THE NE 1/4 OF SECTION 28, TOWNSHIP 19 SOUTH, RANGE 60 EAST, M.D.M.

113002

Avoid cutting underground utility lines. It's costly.

Call before you Dig.
1-800-227-2600
UNDERGROUND SERVICE

Avoid overhead power line contact

Call before you OVERHEAD
1-702-227-2929
NEVADA POWER ENVIRONMENT AND SAFETY SERVICES DEPARTMENT

Call before you UnderGround
1-702-455-7511
CLARK COUNTY TRAFFIC OPERATIONS AND SAFETY SERVICES DEPARTMENT

1082.86



VENTURE CORPORATION
CENTENNIAL HILLS PROFESSIONAL CENTER

RILEY STREET
PLAN AND PROFILE
FROM STA: 10+00.00 TO STA: 14+00.00

JOB # 052058.01
SHEET NO.:

ST-10

36 OF 87 SHEETS
CLV # 107Y4938

REPORT