

MATCHLINE SEE SHEET C6.01

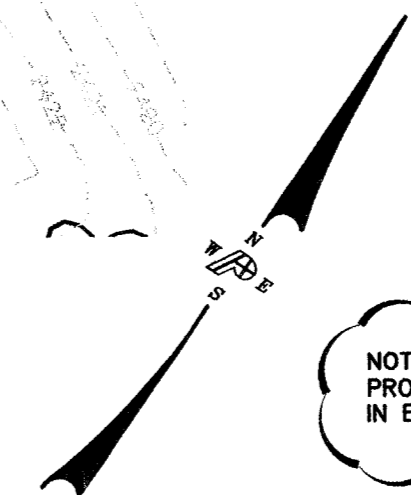
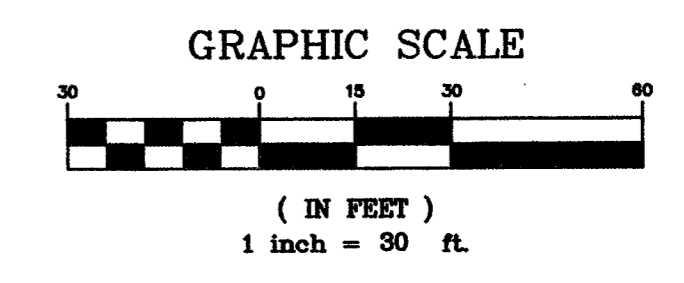
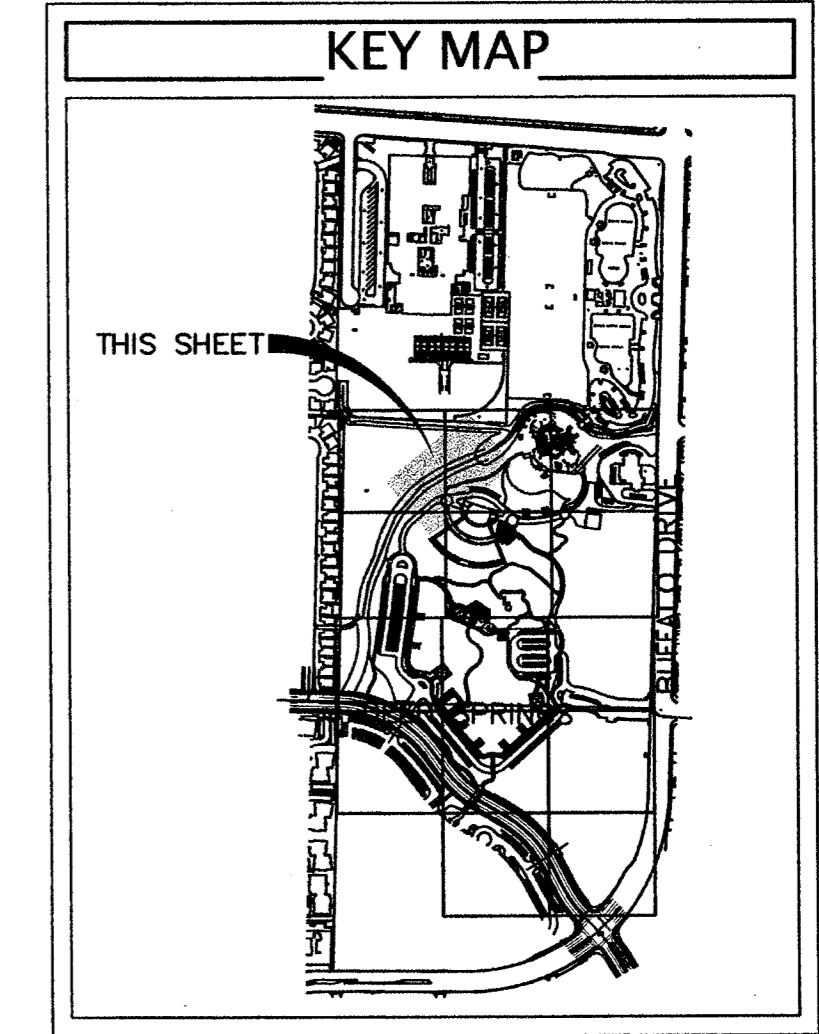
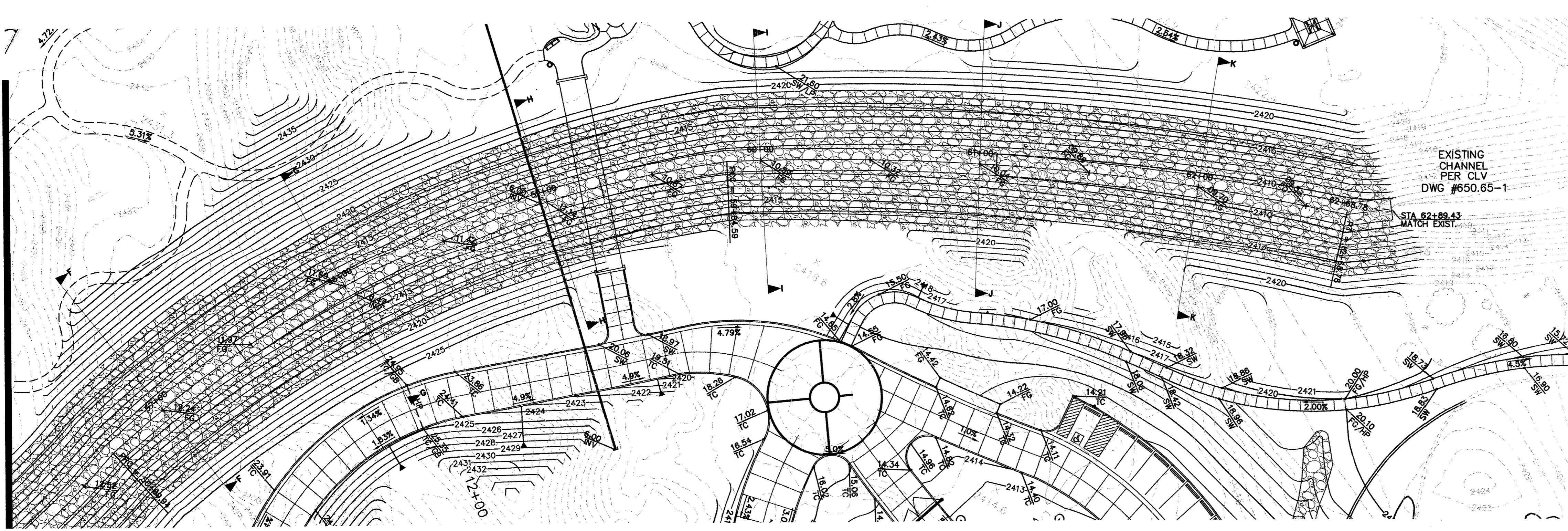

NOTE: PROPOSED RIP RAP TO MATCH EXISTING RIP RAP IN EXISTING PHASE I CHANNEL PER CLV DWG # 650.65-1

BASIS OF BEARING
 NORTH 01°51'37" EAST, BEING THE EAST LINE OF THE OF SECTION 21, TOWNSHIP 19 SOUTH, RANGE 60 EAST, M.D.M., CLARK COUNTY, NEVADA, AS SHOWN BY A MAP ON FILE IN THE OFFICE OF THE CLARK COUNTY RECORDER IN FILE 118 OF SURVEYS, PAGE 39

BENCHMARK
 CITY OF LAS VEGAS RVET AND ROUND PLATE IN TOP OF CURB, NORTHWEST CORNER OF BUFFALO DRIVE AND FARM ROAD NEAR PT OF BUFFALO DRIVE.
 BM 8LV9016E4 ELEVATION=2416.56 NAVD88

- CONSTRUCTION NOTES**
- INSTALL DROP INLET PER DETAIL 1 SHEET C7.10
 - INSTALL D₅₀ = 6" RIP RAP

LEGEND

DESCRIPTION	PROPOSED	EXISTING
STORM DRAIN MANHOLE	●	○
GAS LINE	—G—	—GAS—
STORM DRAIN LINE	—SD—	—SD—
CONTOUR	—XX—	—XX—
ELEVATION	XX.XX	(XX.XX)
"A" TYPE CURB	=====	=====
"L" TYPE CURB	=====	=====
2" VALLEY GUTTER	=====	=====
GRADE BREAK	=====	=====

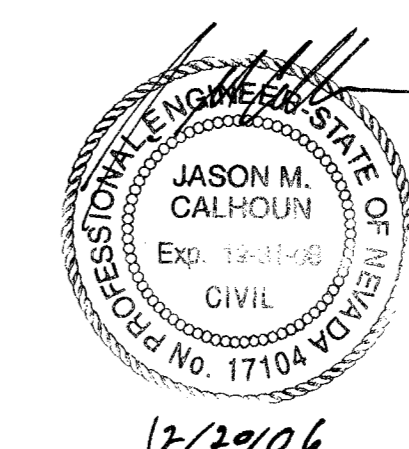

17/29/06



Call before you Dig.
 1-800-227-2600

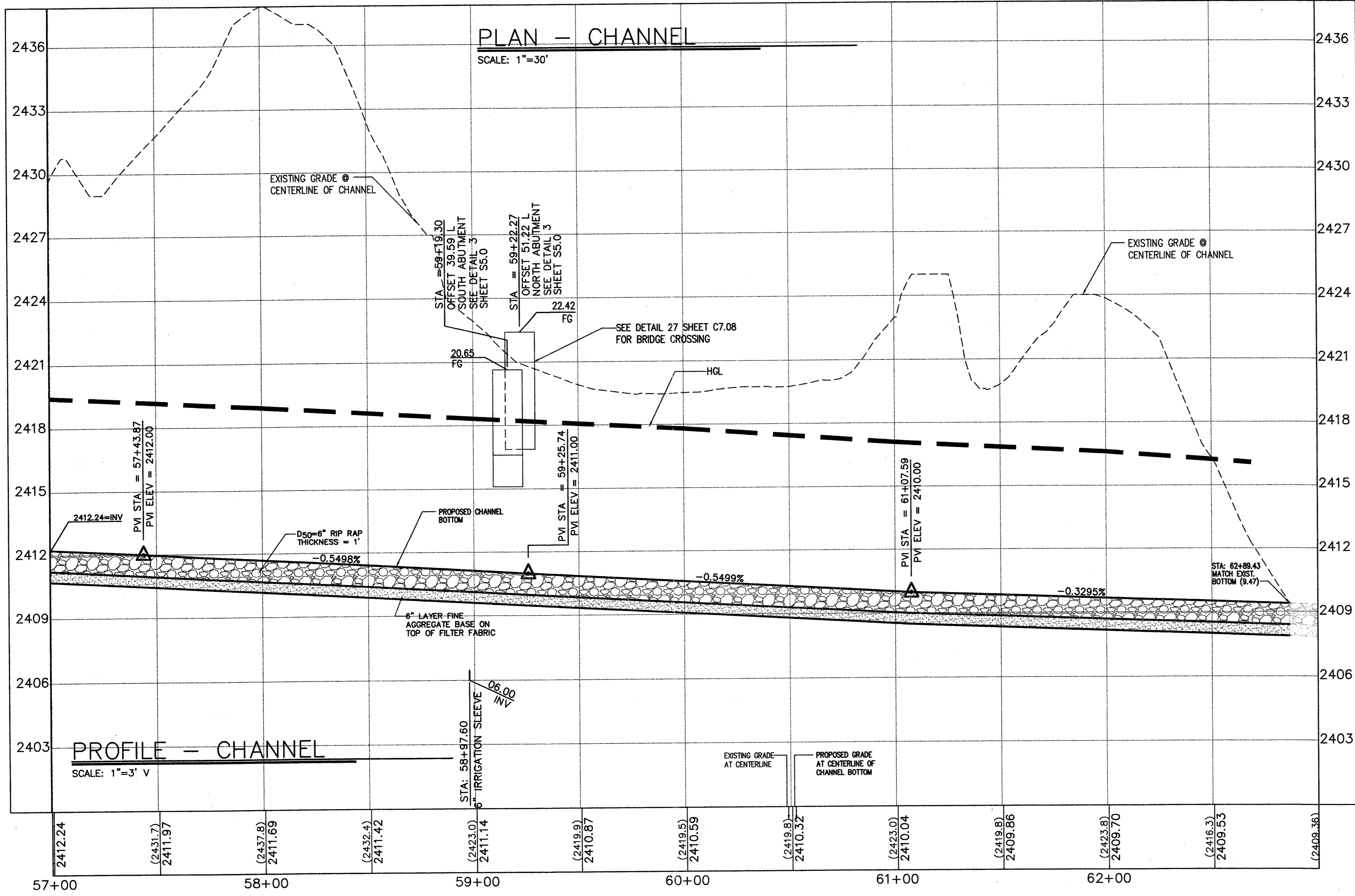

OWNER CHANGES 12-12-06

JV ZUNINO & ASSOCIATES
 LANDSCAPE ARCHITECTURE
 LAND PLANNING

3191 South Jones Blvd.
 Las Vegas, Nevada 89146
 Phone (702) 253-3390
 Fax (702) 253-1016
 E-Mail jvz@jvzunino.com

poggemeyer
 ARCHITECTURAL ENGINEER
 1000 South Main Street, Suite 100
 Las Vegas, NV 89101
 Phone (702) 735-1100
 Fax (702) 735-1101
 E-Mail jpw@poggemeyer.com

CENTENNIAL HILLS PARK - PHASE 3
 100% Submittal

PLAN AND PROFILE

RECEIVED
 DEC 2 2006
 CITY OF LAS VEGAS
 PERMITS

OWNER: CITY OF LAS VEGAS
 DEPARTMENT OF PUBLIC WORKS
 ARCHITECTURAL SERVICES

400 EAST STEWART AVENUE
 LAS VEGAS, NEVADA 89101
 PHONE: (702) 823-8535
 FAX: (702) 384-4846
 TDD: (702) 384-9108

DESIGN: B. FOOTE
 FILE: C601PROF
 DATE: JULY 20, 2006
 SCALE: 1"=30'
 SHEET NO: 06.034103
 CIV. DWG NO: 650.65-3
 SHEET NO: JULY 05/25/06
 CIV. NO: C6.02

42
 110306