

LEGEND		
DESCRIPTION	EXISTING	PROPOSED
UTILITIES		
B.O. VALVE		
FIRE HYDRANTS		
CLEAN OUT		
GATE VALVE		
METER		
REDUCER		
CAP		
11.25' ELBOW		
22.5' ELBOW		
45' ELBOW		
90' ELBOW		
CROSS		
TEE		
MANHOLES		
ELECTRICAL		
SANITARY SEWER		
STORM DRAIN		
TELEPHONE		
STREET LIGHTS		
100W HPS STL.		
150W HPS STL.		
200W HPS STL.		
250W HPS STL.		
400W HPS STL.		
GRADING		
SPOT ELEV.	(12.35)	12.34
SLOPE	(1.2%)	1.23%
5' CONT.	-(2005)	-(2005)
1' CONT.		-(2007)
SITE		
SIGN		
1" CURB		
*4" CURB		
EDGE OF P.W.M.T.		
WALL		
LINE TYPES		
CL OR SECTION LINE		
PROPERTY LINE		
RIGHT OF WAY LINE		
EASEMENT LINE		
SAWTOOTH LINE		
FLOW LINE		
SHADES		
HEAVY AC PAVEMENT		
LIGHT AC PAVEMENT		

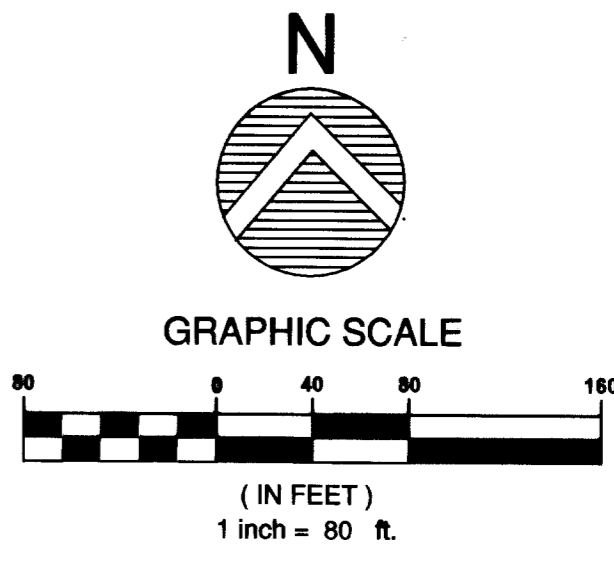
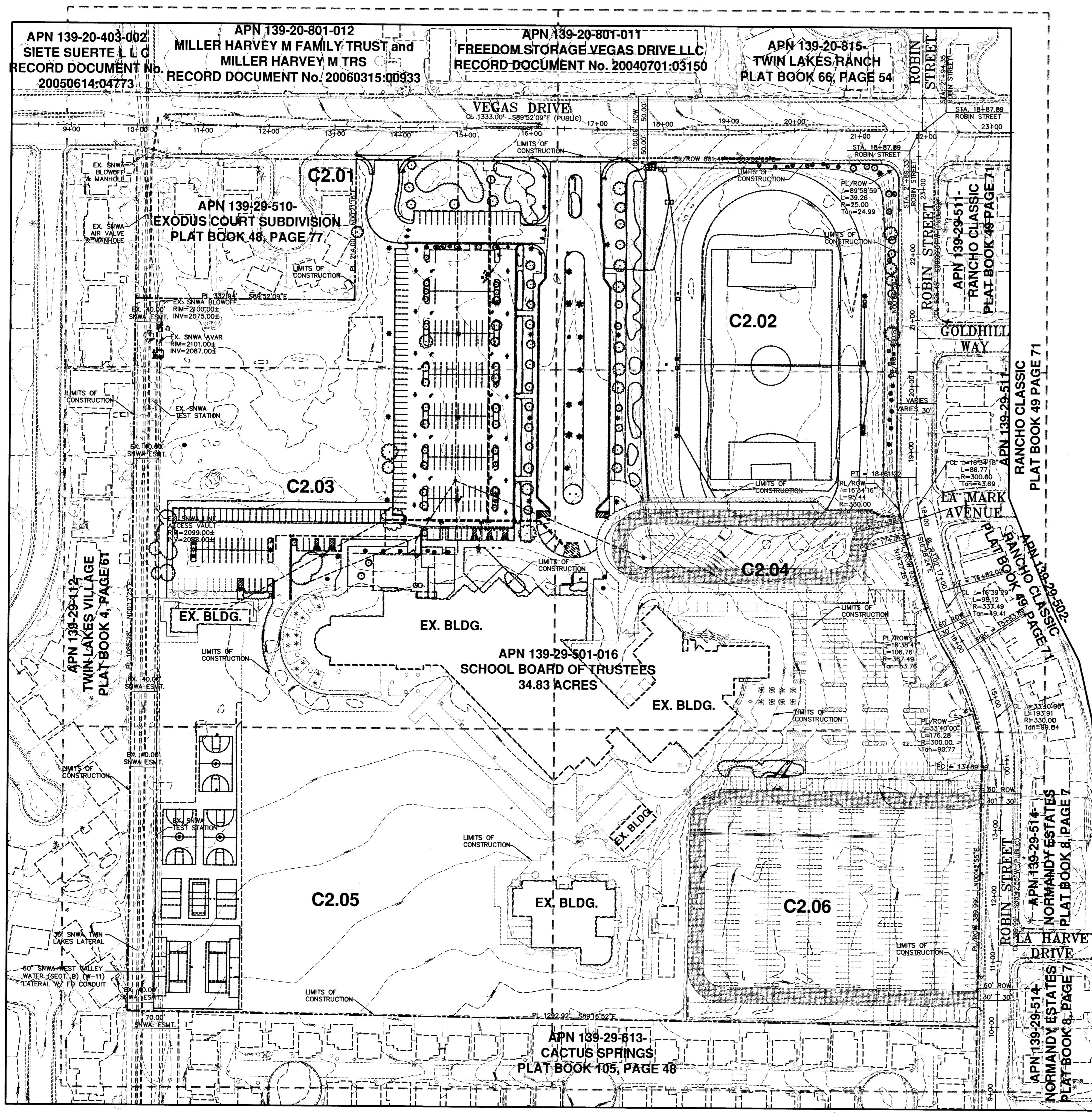

SNWA CONSTRUCTION NOTES:

CONTRACTOR SHALL FIELD LOCATE AND PROTECT ALL SNWA/SNWS APPURTENANCES INCLUDING, BUT NOT LIMITED TO AV/AR, ACCESS MANWAYS AND CATHODIC PROTECTION SYSTEMS. ALL ABOVE GROUND STRUCTURES AND AT GRADE STRUCTURES MUST BE ADJUSTED TO NEW GRADE AT CONTRACTOR'S EXPENSE. CONTRACTOR TO NOTIFY SOUTHERN NEVADA WATER AUTHORITY DEVELOPMENT PLAN REVIEW, AT (702) 862-3444 AT LEAST 48 HOURS PRIOR TO CONSTRUCTION ACTIVITY.

THIS DATA MAY BE BASED ON THE NATION GEODETIC VERTICAL DATUM OF 1929. IT IS THE ENGINEER'S RESPONSIBILITY TO ENSURE THAT THIS DATA IS COVERED TO THE APPROPRIATE DATUM BEFORE USING SAID DATA.

NO BUILDINGS, STRUCTURES, FENCES OR TREES SHALL BE PLACED UPON, OVER OR UNDER THE SNWA EASEMENT EXCEPT THAT SAID PARCEL MAY BE IMPROVED AND USED FOR STREET, ROAD OR DRIVEWAY PURPOSES AND FOR OTHER UTILITIES. IN SO FAR AS SUCH USE DOES NOT INTERFERE WITH ITS USE BY SNWA FOR THE PURPOSES FOR WHICH IT IS GRANTED.

SNWA APPROVAL

Valerie A. Schulte 3/28/08

SOUTHERN NEVADA WATER AUTHORITY DATE

SNWA APPROVAL IS VALID FOR ONE (1) YEAR FROM THE SIGNATURE DATE. IF CONSTRUCTION WITHIN THE EASEMENT OR RESTRICTED PIPE SAFETY ZONE IS NOT COMPLETE, PLANS MUST BE RESUBMITTED TO SNWA FOR APPROVAL.

NOTE:

SNWA FIBER OPTIC CONDUIT FOLLOWS ALONG THE 60" SNWA PIPELINE.

BASIS OF BEARINGS

SOUTH 89°52'09" EAST BEING THE NORTH LINE OF THE NORTHEAST QUARTER (NE 1/4) OF SECTION 29, TOWNSHIP 20 SOUTH, RANGE 61 EAST, M.D.M., CLARK COUNTY, NEVADA AS SHOWN BY MAP THEREOF ON FILE IN BOOK 48, PAGE 77 OF PLATS IN THE CLARK COUNTY RECORDERS OFFICE, CLARK COUNTY, NEVADA.

BENCHMARK

CITY OF LAS VEGAS NO: 0LVD129NNW6
RIVET & PLATE IN TOP OF CURB @ SE CORNER OF VEGAS DR. & TUMBLEWEED.
ELEV.= 642.5245 (METRIC)
2108.02 (U.S. SURVEY FEET) "NAVD 88"

SAFETY ALERT

Call Before You Overhead

Call before you Dig

109760

H26469

ASTER DEMOLITION SITE PLAN

NO.	DATE	REVISIONS
1	3/28/08	ISSUED FOR PERMITS
2		REVISED PER PERMITS
3		REVISED PER PERMITS
4		REVISED PER PERMITS
5		REVISED PER PERMITS

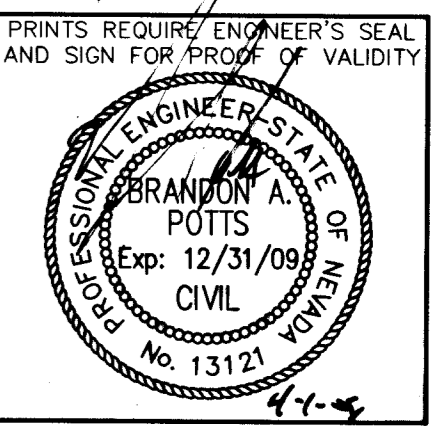

C2.00

Civil Works Inc
Engineering with "sensible" solutions tailored to your "specific" needs.

7625 Dean Martin Drive, Suite # 101 • Las Vegas, NV 89139-5975
Office #: (702) 876-3474 • Fax #: (702) 876-1323

CENTRAL CAREER & TECH SCHOOL
@ ROBIN ST. AND VEGAS DR.

OWNER/DEVELOPER: CLARK COUNTY SCHOOL DISTRICT
CONSTRUCTION MANAGEMENT DIVISION
4828 S. PEARL STREET
LAS VEGAS, NEVADA 89121
(702) 798-9695