

SEC.#	DATE	DESIGNED

CITY OF LAS VEGAS  
 CLARK COUNTY  
 HENDERSON  
 NORTH LAS VEGAS

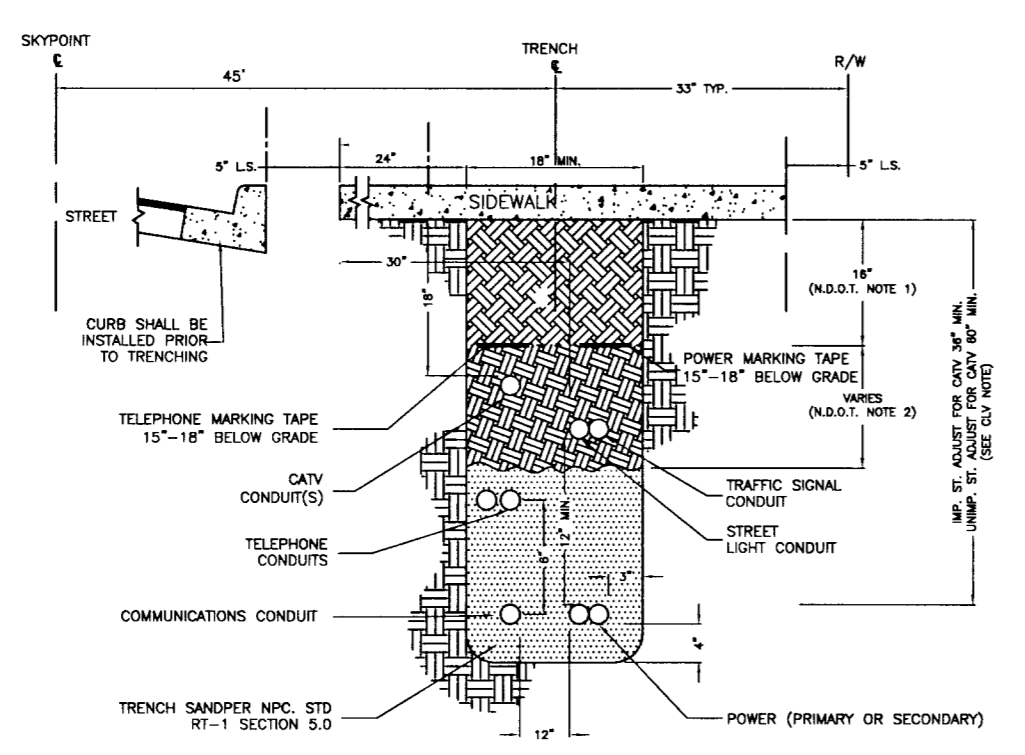
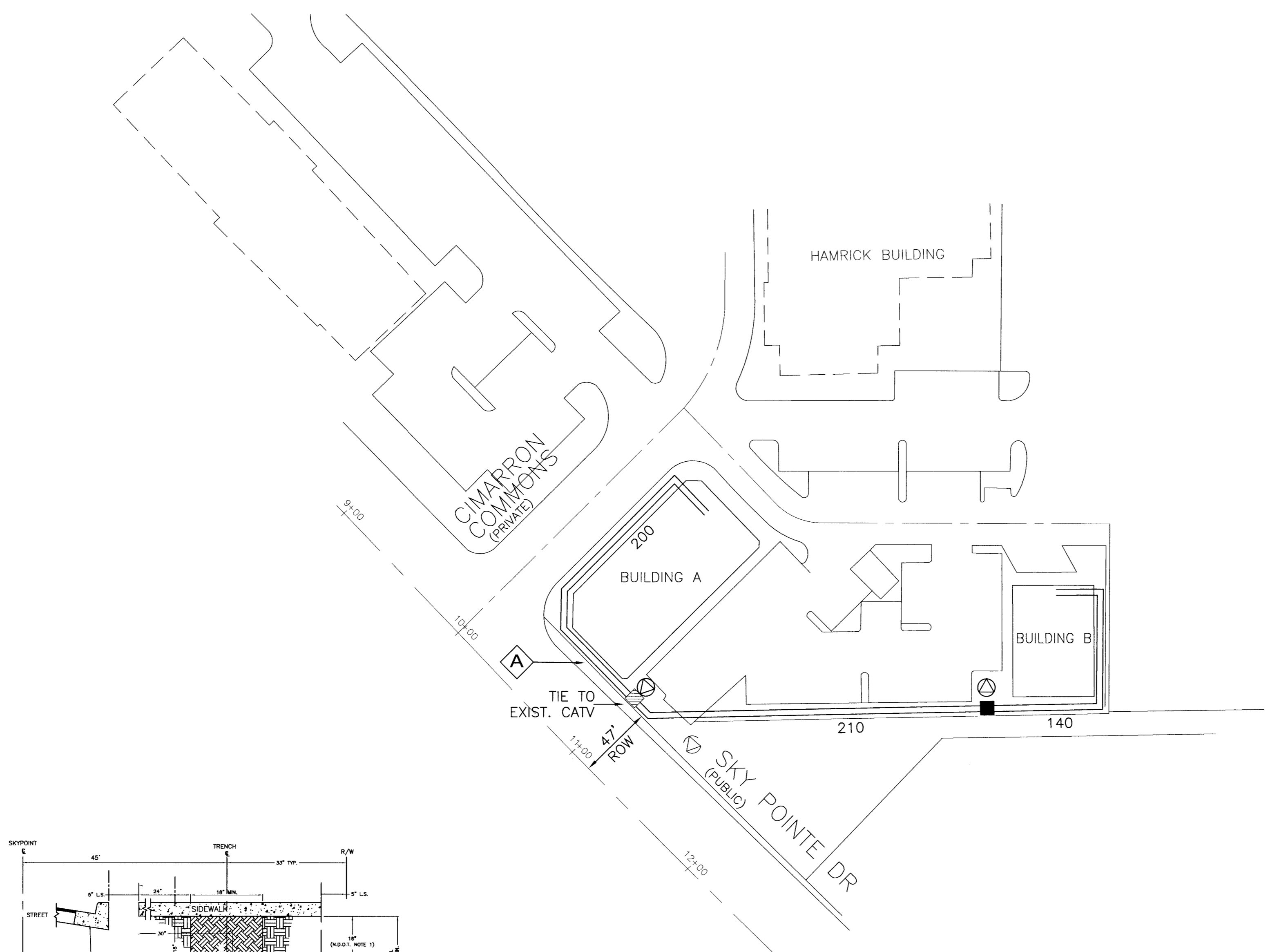

**A** SIDEWALK TRENCH DETAIL  
 PRIVATE & PROJECT INTERIOR TRENCH  
 (NOT TO SCALE)

**NOTES:**  
 1. BASE AGGREGATE (AS PER NDOT SPECIFICATIONS, SECTION 704). A MINIMUM OF 18 INCHES TO BE LAID IN MAXIMUM 8 HIGH LOOSE LIFTS. USE COMPACTION REQUIRED.  
 2. BACKFILL WITH SELECT MATERIAL TO BOTTOM OF BASE AGGREGATE (AS PER NDOT SPECIFICATIONS, SECTION 207). USE COMPACTION REQUIRED.  
 CLV REQUIREMENTS (APPLICABLE WITHIN CITY OF LAS VEGAS LIMITS ONLY):  
 IMPROVED AREA (IMP. ST.): (LOCATION OF TRENCH)  
 AREA WILL BE CONSIDERED IMPROVED IF IT MEETS ONE OR MORE OF THE FOLLOWING CRITERIA:  
 -EXISTING PERMANENT PAVEMENT WITH CURB & GUTTER AND/OR ADJACENT PERMANENT SIDEWALK  
 -WITHIN AN IMPROVED TRAIL AREA  
 -LIMITS OF CONSTRUCTION INSTALL CONCURRENT WITH A PRIVATE OR PUBLIC PROJECT  
 UNIMPROVED AREA (UNIMP. ST.): (LOCATION OF TRENCH)  
 ANY OTHER DESIGN THAT FAILS TO MEET THE IMPROVED AREA CRITERIA WILL BE CONSIDERED AN UNIMPROVED AREA.  
 REQ. REQUIREMENTS:  
 FOR ALL OTHER JURISDICTIONS REFER TO NRC STANDARDS.  
 BACKFILL REQUIREMENTS NRC STD. RT-1.  
 TRENCH DEPTH REQUIREMENTS NRC STD. RT-5.

**LEGEND**

- PROPOSED VAULT 22 1/4" X 35 1/4" X 12" MARKED "CABLE TV" (B-36)
- PROPOSED VAULT 21 3/4" X 23 1/4" X 12" MARKED "CABLE TV" (B-24)
- PROPOSED VAULT 15 3/4" X 25 1/4" X 12" MARKED "CABLE TV" (N-16)
- PROPOSED MEDIUM LOCKBOX
- PROPOSED LARGE LOCKBOX
- PROPOSED ONE INCH (1") PVC CONDUIT
- PROPOSED TWO INCH (2") PVC CONDUIT UNLESS NOTED OTHERWISE
- 900 PROPOSED PREWIRE BOX BN-900 TV
- 1020 PROPOSED PREWIRE BOX BN-1020 TV
- + STUB AND CAP BEYOND IMPROVEMENT LIMITS
- ⊠ EXISTING VAULT 22 1/4" X 35 1/4" X 12" MARKED "CABLE TV" (B-36)
- ⊠ EXISTING VAULT 21 3/4" X 23 1/4" X 12" MARKED "CABLE TV" (B-24)
- ⊠ EXISTING VAULT 15 3/4" X 25 1/4" X 12" MARKED "CABLE TV" (N-16)
- EXISTING TWO INCH (2") PVC CONDUIT
- ⊠ EXISTING TELCO MANHOLE
- ⊠ EXISTING 3' X 5' X 4' TELCO PULL BOX
- ⊠ EXISTING 2'-6" X 4' X 3' TELCO PULL BOX
- ⊠ EXISTING 17" X 30" X 29 1/2" TELCO UTILITY BOX
- ⊠ EXISTING 9 5/8" X 16" X 24" TELCO SERVICE BOX
- EXISTING TELCO POLE
- x EXISTING POWER COMPANY POLE
- ⊠ EXISTING JOINT POLE
- ⊠ EXISTING JOINT POLE WITH A POWER TRANSFORMER
- ⊠ EXISTING OR PROPOSED POWER TRANSFORMER
- ⊠ EXISTING OR PROPOSED CATV PEDESTAL 1730
- ⊠ EXISTING OR PROPOSED CATV PEDESTAL 1230
- ⊠ RISER POLE/QUADRANT DETAIL RISER OWNERSHIP NOTED (C) CATV (T) TELCO
- ⊠ INSTALL EIGHT FOOT (8') GROUND ROD

CATV CONTACT: TERRY SOVEY  
 PHONE: (702) 384-8084 EXT.8334  
 QA NUMBER: 926  
 QA NAME: ROBERT DENNY  
 CELL #: 591-9077

**NOTE:**  
 WORK PERFORMED SHALL COMPLY WITH THE FOLLOWING (AS APPLICABLE):  
 a. THE REGULATIONS AND CRITERIA AS SET FORTH BY THE UNIFORM STANDARD SPECIFICATIONS FOR PUBLIC WORKS CONSTRUCTION, OFF-SITE IMPROVEMENTS, AND THE UNIFORM STANDARD DRAWINGS FOR PUBLIC WORKS CONSTRUCTION.  
 b. ALL APPLICABLE LOCAL (CITIES AND/OR COUNTY), STATE BUILDING CODES AND ORDINANCES.  
 65' LINEAR FOOTAGE  
 0 NO. OF VAULTS

**Approved for Construction**

THIS APPROVAL IS FOR WORK IN CLV R/W OR CLV EASEMENTS ONLY. OBTAINING PERMISSIONS OR EASEMENTS FOR WORK SHOWN ON PRIVATE PROPERTY IS THE RESPONSIBILITY OF THE UTILITY.

APPROVAL: *[Signature]* DATE: 10/16/07

- REFERENCES DETAIL LETTER SEE CORELATED DETAILS
- (A) FUTURE PEDESTAL LOCATION
  - (B) TIE TO 2" STUBS & EXTEND
  - (C) IN FUTURE SIDEWALK

City of Las Vegas  
 PERMIT REQUIRED

105833

DATE	BY	APPROVED
09-18-07	AFH	
DATE	BY	APPROVED
09-14-07	TB	
PROJECT	CIMARRON COMMONS	
FILE NO.	107V4817-COX	