

SEC.#	DATE	DESIGNED	APR.

CITY OF LAS VEGAS  
CLARK COUNTY  
HENDERSON  
NORTH LAS VEGAS

**LEGEND**

- PROPOSED VAULT 22 1/4" X 35 1/4" X 12" MARKED "CABLE TV" (B-36)
- ▣ PROPOSED VAULT 21 3/4" X 23 1/4" X 12" MARKED "CABLE TV" (B-24)
- PROPOSED VAULT 15 3/4" X 25 1/4" X 12" MARKED "CABLE TV" (N-16)
- PROPOSED MEDIUM LOCKBOX
- PROPOSED LARGE LOCKBOX
- PROPOSED ONE INCH (1") PVC CONDUIT
- PROPOSED TWO INCH (2") PVC CONDUIT UNLESS NOTED OTHERWISE
- 900 PROPOSED PREWIRE BOX BN-900 TV
- 1020 PROPOSED PREWIRE BOX BN-1020 TV
- + STUB AND CAP BEYOND IMPROVEMENT LIMITS
- ▣ EXISTING VAULT 22 1/4" X 35 1/4" X 12" MARKED "CABLE TV" (B-36)
- ▣ EXISTING VAULT 21 3/4" X 23 1/4" X 12" MARKED "CABLE TV" (B-24)
- EXISTING VAULT 15 3/4" X 25 1/4" X 12" MARKED "CABLE TV" (N-16)
- EXISTING TWO INCH (2") PVC CONDUIT
- ▣ EXISTING TELCO MANHOLE
- ▣ EXISTING 3' X 5' X 4' TELCO PULL BOX
- ▣ EXISTING 2'-6" X 4' X 3' TELCO PULL BOX
- ▣ EXISTING 17" X 30" X 29 1/2" TELCO UTILITY BOX
- ▣ EXISTING 9 5/8" X 16" X 24" TELCO SERVICE BOX
- EXISTING TELCO POLE
- × EXISTING POWER COMPANY POLE
- × EXISTING JOINT POLE
- ⊗ EXISTING JOINT POLE WITH A POWER TRANSFORMER
- ⊗ EXISTING OR PROPOSED POWER TRANSFORMER
- ⊗ EXISTING OR PROPOSED CATV PEDESTAL 1730
- ⊗ EXISTING OR PROPOSED CATV PEDESTAL 1230
- ⊗ RISER POLE/QUADRANT DETAIL RISER OWNERSHIP NOTED (C) CATV (T) TELCO
- ⊗ INSTALL EIGHT FOOT (8') GROUND ROD

CATV CONTACT: TERRY SOVEY  
PHONE: (702) 384-8084 EXT.8334  
QA NUMBER: 923  
QA NAME: BURKE BRAUN  
CELL #: 591-3517

NOTE:  
WORK PERFORMED SHALL COMPLY WITH THE FOLLOWING (AS APPLICABLE):

- THE REGULATIONS AND CRITERIA AS SET FORTH BY THE UNIFORM STANDARD SPECIFICATIONS FOR PUBLIC WORKS CONSTRUCTION, OFF-SITE IMPROVEMENTS, AND THE UNIFORM STANDARD DRAWINGS FOR PUBLIC WORKS CONSTRUCTION.
- ALL APPLICABLE LOCAL (CITIES AND/OR COUNTY), STATE BUILDING CODES AND ORDINANCES.

820' LINEAR FOOTAGE  
2 NO. OF VAULTS

**Approved for Construction**  
THIS APPROVAL IS FOR WORK IN CLV R/W OR CLV EASEMENTS ONLY. OBTAINING PERMISSIONS OR EASEMENTS FOR WORK SHOWN ON PRIVATE PROPERTY IS THE RESPONSIBILITY OF THE UTILITY.

APPROVAL	DATE

REFERENCES DETAIL LETTER SEE CORELATED DETAILS

- (A) FUTURE PEDESTAL LOCATION
- (B) TIE TO 2" STUBS & EXTEND
- (C) IN FUTURE SIDEWALK

City of Las Vegas  
PERMIT REQUIRED

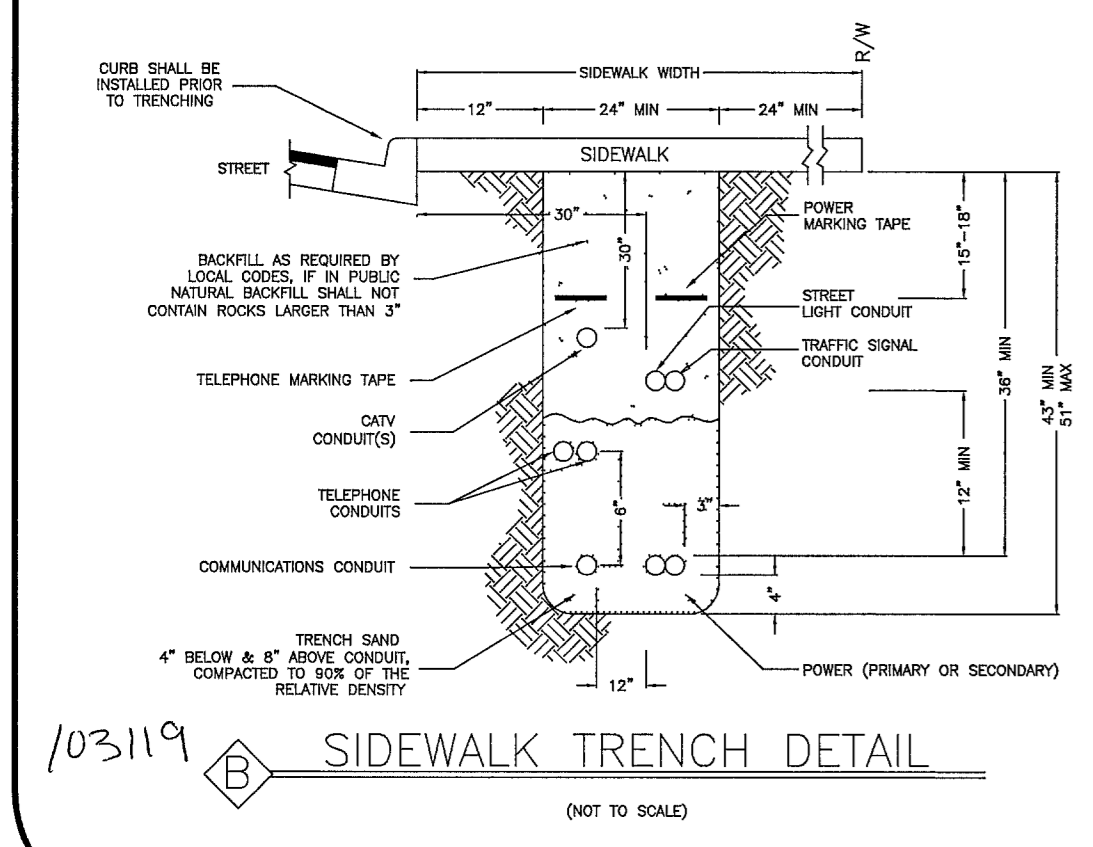
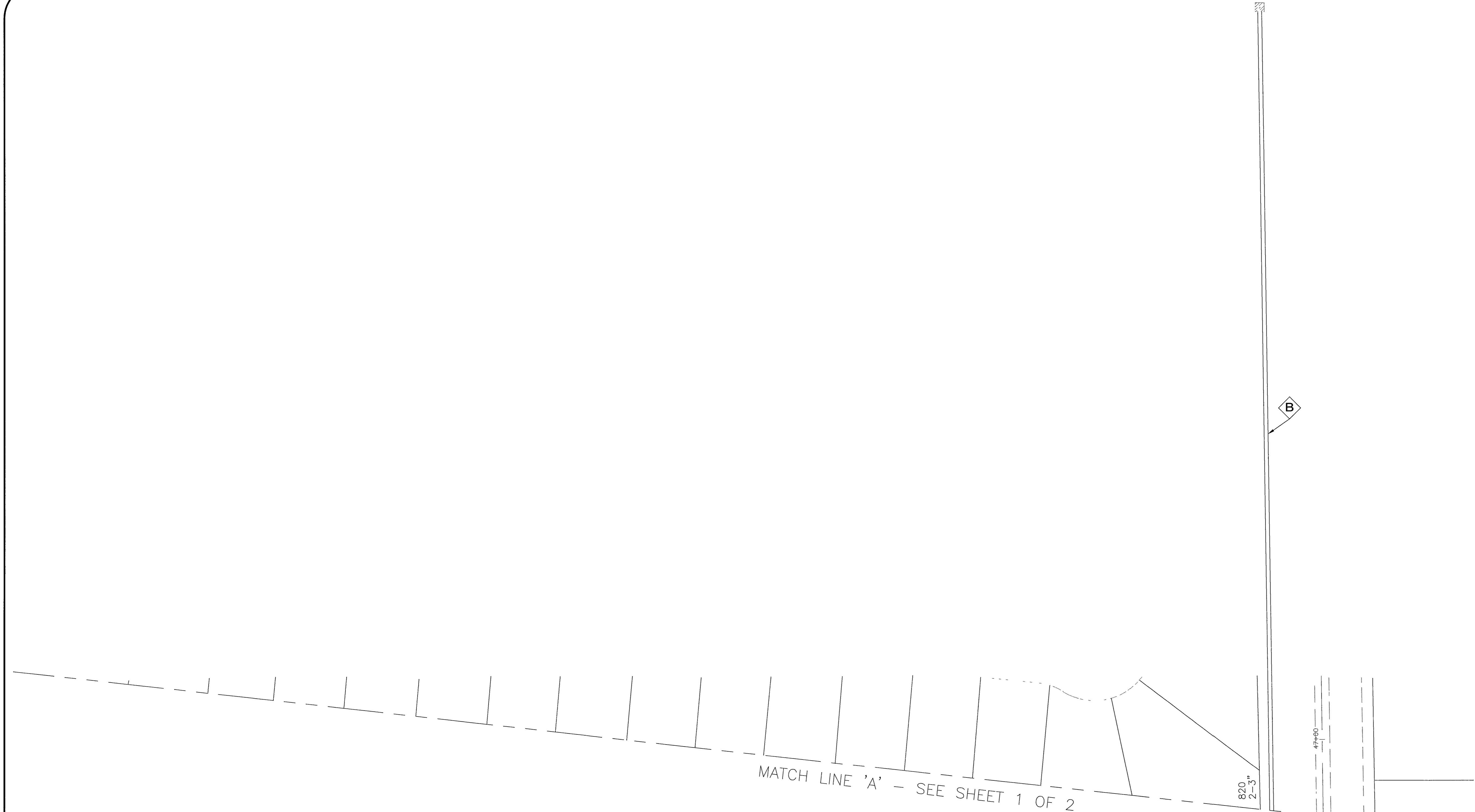

**COX COMMUNICATIONS**  
PREFIELDER: 923

DRAFTS	DATE	BY	APPROVED	REVISION	DATE	BY	APPROVED
BASE MAP	02-12-07	AFG					
T&S LAYOUT	02-12-07	DB					

PROJECT: CENTENNIAL PARK III  
FILE NO.: PAMCTP3  
SCALE: 1" = 50'  
UNITS: 176  
PRINT # 7042  
SHEET 2 OF 2  
GNIS # P551340

1074931-COX