

MATCH LINE 'A' - SEE SHEET 2 OF 2

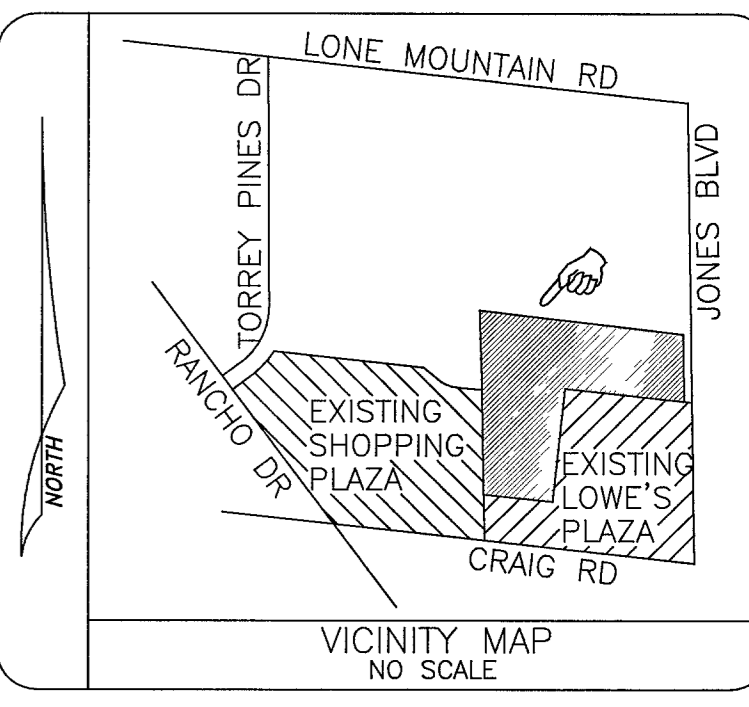

SEC.#	DATE	DESIGNED	APR.

CITY OF LAS VEGAS  
CLARK COUNTY  
HENDERSON  
NORTH LAS VEGAS

- LEGEND**
- PROPOSED VAULT 22 1/4" X 35 1/4" X 12" MARKED "CABLE TV" (B-36)
  - ▣ PROPOSED VAULT 21 3/4" X 23 1/4" X 12" MARKED "CABLE TV" (B-24)
  - PROPOSED VAULT 15 3/4" X 25 1/4" X 12" MARKED "CABLE TV" (N-15)
  - PROPOSED MEDIUM LOCKBOX
  - PROPOSED LARGE LOCKBOX
  - PROPOSED ONE INCH (1") PVC CONDUIT
  - PROPOSED TWO INCH (2") PVC CONDUIT UNLESS NOTED OTHERWISE
  - 9000 PROPOSED PREWIRE BOX BN-9000 TV
  - 10200 PROPOSED PREWIRE BOX BN-10200 TV
  - + STUB AND CAP BEYOND IMPROVEMENT LIMITS
  - ⊕ EXISTING VAULT 22 1/4" X 35 1/4" X 12" MARKED "CABLE TV" (B-36)
  - ▣ EXISTING VAULT 21 3/4" X 23 1/4" X 12" MARKED "CABLE TV" (B-24)
  - ⊕ EXISTING VAULT 15 3/4" X 25 1/4" X 12" MARKED "CABLE TV" (N-15)
  - EXISTING TWO INCH (2") PVC CONDUIT
  - ⊞ EXISTING TELCO MANHOLE
  - ⊞ EXISTING 3' X 5' X 4' TELCO PULL BOX
  - ⊞ EXISTING 2'-6" X 4' X 3' TELCO PULL BOX
  - ⊞ EXISTING 17" X 30" X 29 1/2" TELCO UTILITY BOX
  - ⊞ EXISTING 9 5/8" X 16" X 24" TELCO SERVICE BOX
  - EXISTING TELCO POLE
  - × EXISTING POWER COMPANY POLE
  - ⊞ EXISTING JOINT POLE
  - ⊞ EXISTING JOINT POLE WITH A POWER TRANSFORMER
  - ⊞ EXISTING OR PROPOSED POWER TRANSFORMER
  - ⊞ EXISTING OR PROPOSED CATV PEDESTAL 1730
  - ⊞ EXISTING OR PROPOSED CATV PEDESTAL 1230
  - ⊞ RISER POLE/QUADRANT DETAIL
  - ⊞ RISER OWNERSHIP NOTED (C) CATV (T) TELCO
  - ⊞ INSTALL EIGHT FOOT (8') GROUND ROD

CATV CONTACT: TERRY SOVEY  
PHONE: (702) 384-8084 EXT.8334  
QA NUMBER: 923  
QA NAME: BURKE BRAUN  
CELL #: 591-3517

NOTE:  
WORK PERFORMED SHALL COMPLY WITH THE FOLLOWING (AS APPLICABLE):

- a. THE REGULATIONS AND CRITERIA AS SET FORTH BY THE UNIFORM STANDARD SPECIFICATIONS FOR PUBLIC WORKS CONSTRUCTION, OFF-SITE IMPROVEMENTS, AND THE UNIFORM STANDARD DRAWINGS FOR PUBLIC WORKS CONSTRUCTION.
- b. ALL APPLICABLE LOCAL (CITIES AND/OR COUNTY), STATE BUILDING CODES AND ORDINANCES.

820' LINEAR FOOTAGE  
2 NO. OF VAULTS

**Approved for Construction**  
THIS APPROVAL IS FOR WORK IN CLV R/W OR CLV EASEMENTS ONLY. OBTAINING PERMISSIONS OR EASEMENTS FOR WORK SHOWN ON PRIVATE PROPERTY IS THE RESPONSIBILITY OF THE UTILITY.

APPROVAL: *[Signature]* DATE: 5/19/07  
REFERENCES DETAIL LETTER SEE COORRELATED DETAILS  
A FUTURE PEDESTAL LOCATION  
B TIE TO 2" STUBS & EXTEND  
C IN FUTURE SIDEWALK

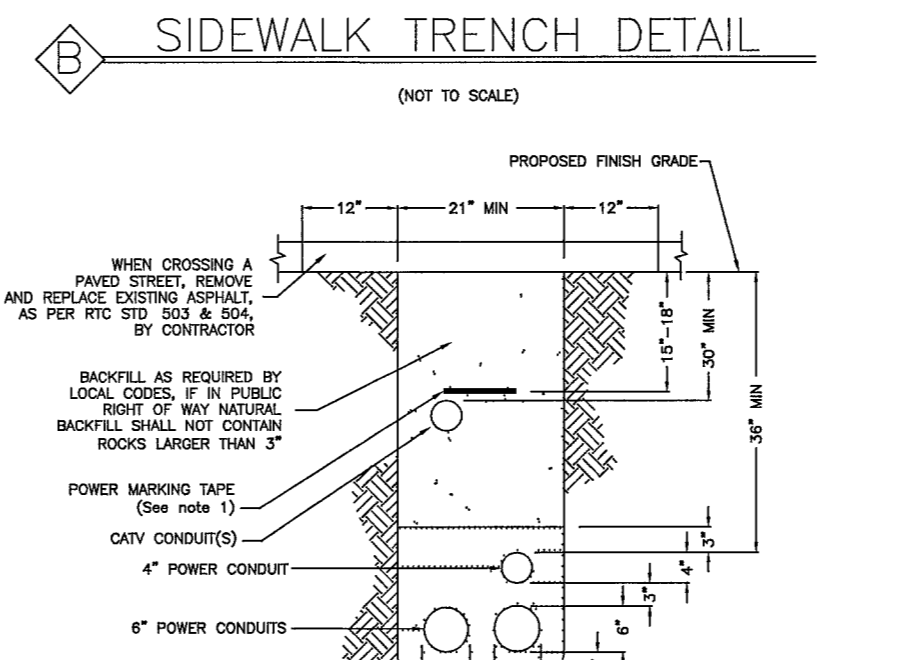
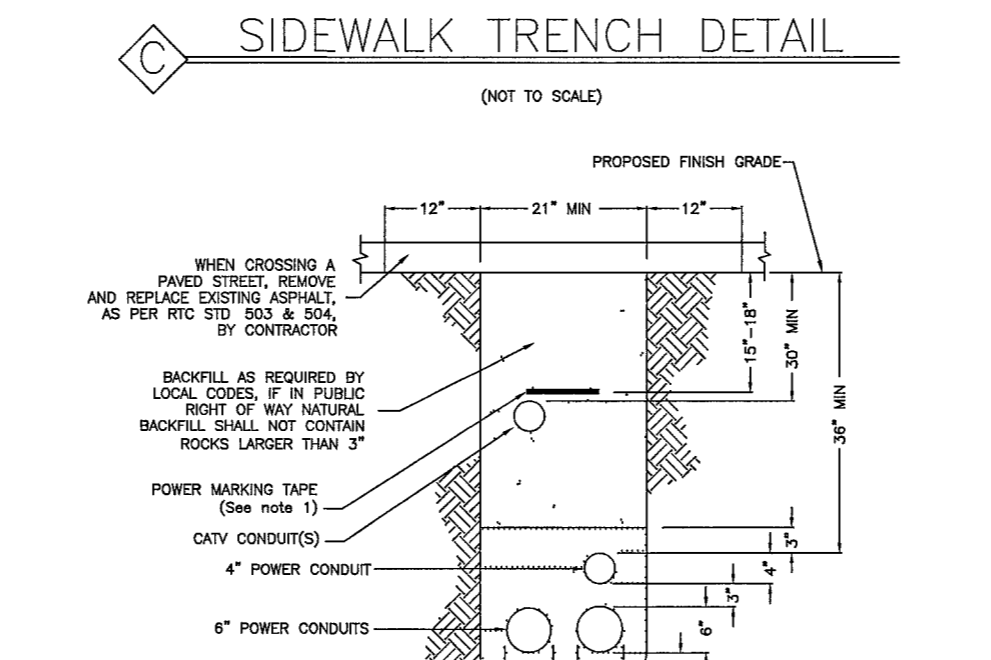
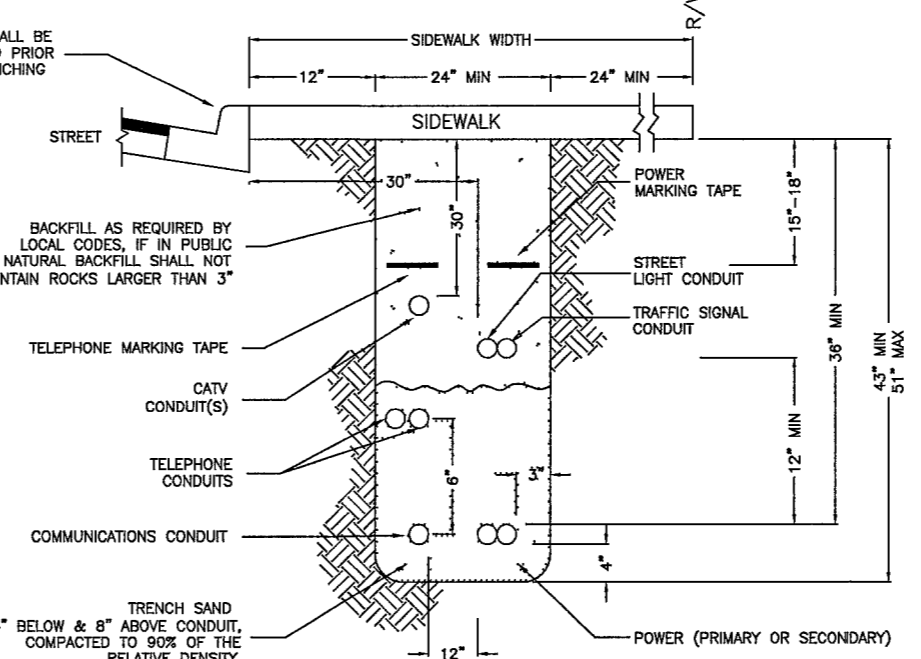
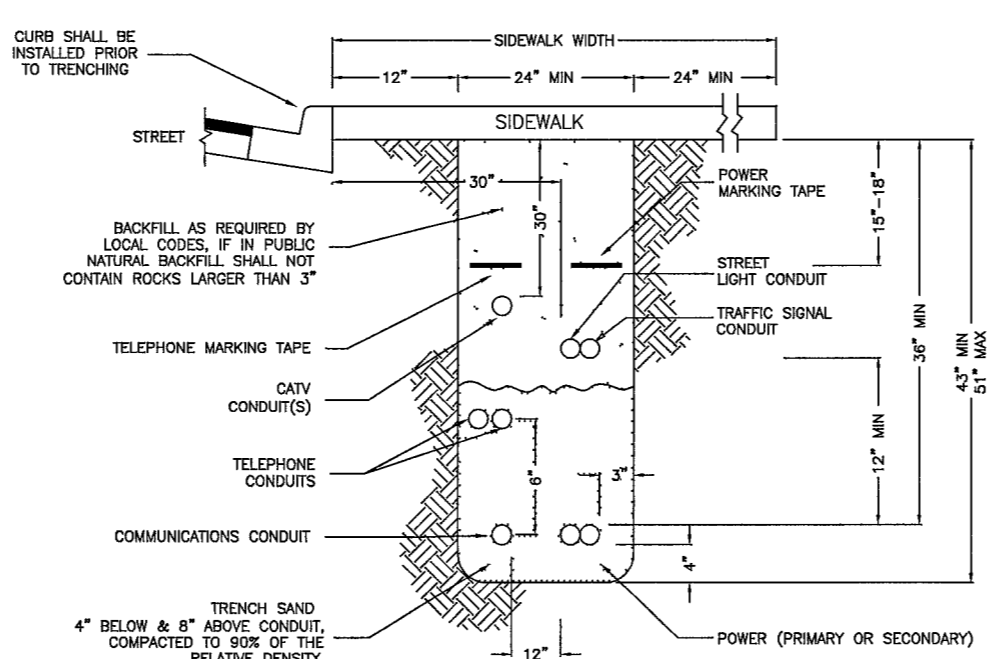

City of Las Vegas  
PERMIT REQUIRED

**COX COMMUNICATIONS**  
PREFILEDGER 923  
DATE: 02-12-07 AFG  
BY: APPROVED  
REVISIONS: 02-12-07 DB  
FILE NO.: PAMCTP3  
PROJECT: CENTENNIAL PARK III  
SHEET: 1 OF 2  
UNITS: 176  
SCALE: 1" = 50'

103118

1074931-COX