

BUILDING E – DEMOLITION SECTION A-A

SCALE: 1/4" = 1'-0"

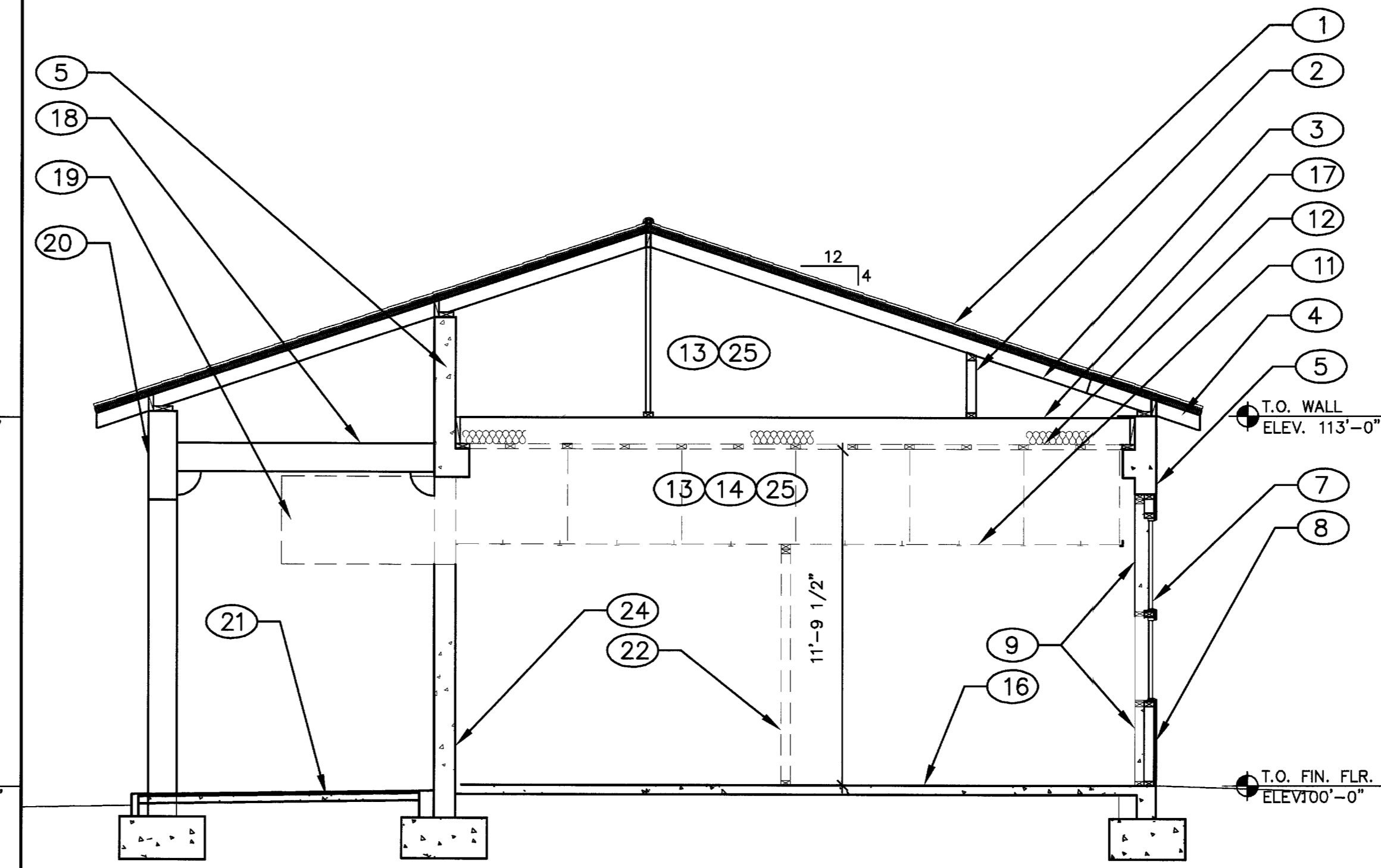

BUILDING D – DEMOLITION SECTION B-B

SCALE: 1/4" = 1'-0"

DEMO KEY NOTES

1. EXISTING CLAY TILE ROOF TO REMAIN.
2. EXISTING 2X CRIPPLE WALL TO REMAIN
3. EXISTING 2X ROOF JOISTS TO REMAIN
4. EXISTING RAFTER TAIL TO REMAIN
5. EXISTING CAST IN PLACE CONCRETE WALL TO REMAIN
6. REMOVE EXISTING 5/8" GYPSUM BOARD FURRING, 2" STYROFOAM BOARD, AND ALL ADHESIVES APPLIED TO EXISTING CONC. WALL. CONC. WALL TO REMAIN.
7. EXISTING WINDOWS TO REMAIN. REFER TO DEMO GENERAL NOTE 2 ON SHEET D7.01
8. EXISTING EXTERIOR FRAMED INFILL WITH CEMENT PLASTER FINISH TO REMAIN
9. REMOVE INTERIOR GYPSUM BOARD AND INSULATION (WHERE APPLIES). FRAMING TO REMAIN.
10. EXISTING CONCRETE STOOP TO REMAIN
11. REMOVE CEILING GRID, HANGING WIRES, BRACING, LIGHT FIXTURES, REGISTERS, DUCT WORK, BATT INSULATION, AND CEILING TILES
12. REMOVE PLASTER OR FIBER BOARD CEILING AND ALL FURRING ABOVE SUSPENDED CEILING.
13. REMOVE ALL CONDUIT ABOVE CEILING NOT CONNECTED TO ORIGINAL OUTLETS IN CONCRETE WALLS DESIGNATED TO REMAIN. SEE ELECTRICAL DRAWINGS. UNLESS NOTED OTHERWISE.
14. CONCRETE WALL BEYOND.
15. REMOVE EXISTING DEMOUNTABLE PARTITION WALL (WHERE APPLIES)
16. REMOVE ALL FLOORING MATERIAL ATTACHED TO CONCRETE.
17. EXISTING CEILING JOISTS TO REMAIN
18. EXISTING EXTERIOR BEAM TO REMAIN
19. REMOVE EXISTING MECHANICAL UNIT. PATCH PER DETAIL 2/D9.01. REMOVE ALL HANGARS, STRAPS, BRACING, ETC. SUPPORTING EACH UNIT. SEE ALSO MECHANICAL PLAN SHEET M1.01 FOR ADDITIONAL INFORMATION.
20. EXISTING EXTERIOR COLUMN TO REMAIN
21. EXISTING EXTERIOR QUARRY TILE TO REMIAN
22. REMOVE EXISTING WOOD STUD AND METAL STUD GYPSUM BOARD ASSEMBLY
23. EXISTING CONCRETE COLUMN BEYOND. REMOVE ALL GYPSUM BOARD FURRING AND ANY ADHESIVES TO FACE OF CONCRETE
24. LATH / PLASTER FINISH ATTACHED DIRECTLY TO CONCRETE WALLS TO REMAIN .
25. COORDINATE REMOVAL OF ALL CONDUIT WITH MECHANICAL, ELECTRICAL AND PLUMBING DRAWINGS

DEMO GENERAL NOTES

1. REMOVE ALL FURRING AND GYPSUM BOARD ON STRUCTURAL COLUMNS AND PERIMETER WALLS.
2. REMOVE ALL WINDOW COVERING, HARDWARE, COATINGS AND ANY ADHESIVES FROM EXISTING WINDOWS. COORDINATE ALL WORK WITH HAZARDOUS MATERIAL REMEDIATION
3. REMOVE ALL INTERIOR DOORS AND DOOR FRAMES.
4. EXISTING LATH AND PLASTER DIRECTLY APPLIED TO CONCRETE WALLS SHALL REMAIN.
5. PATCH ALL HOLES FROM DEMOLITION IN CONCRETE WALLS. FILL OPENINGS COMPLETELY WITH CONCRETE MIX COMPATIBLE TO EXISTING CONCRETE. CONTRACTOR SHALL SUBMITT CONCRETE MIXTURE FOR APPROVAL OF ARCHITECT AND OWNER.
6. REMOVE PLASTER CEILING AND FURRING ABOVE ABOVE SUSPENDED ACCOUSTICAL TILE CEILING. SEE SHEET D7.01 AND D7.02.
7. ALL FIVE BUILDING HAVE TWO CEILINGS. A SUSPENDED ACCOUSTICAL TILE AND A SECOND CEILING – PLASTER/GYPSUM BOARD OR FIBER BOARD CEILING. BOTH SHALL BE REMOVED.
8. ALL ORIGINAL WOOD BASE APPLIED TO EXISTING CONCRETE WALLS TO REMAIN.
9. REMOVE ALL EXISTING DUCT WORK. SEE SHEETS M1.01 AND M1.02.

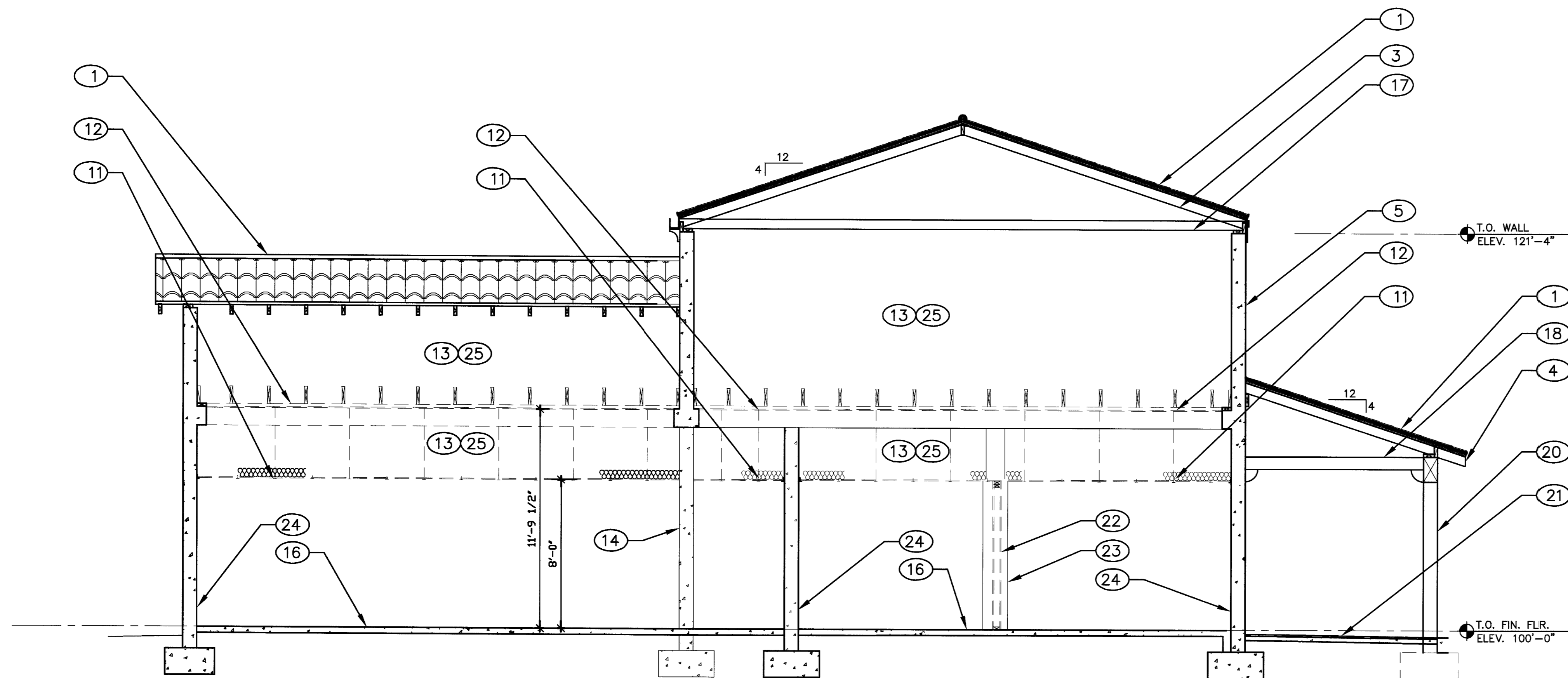

BUILDING F – DEMOLITION SECTION C-C

SCALE: 1/4" = 1'-0"

WORK COMPLETED PER PLAN

REVISIONS

RECORD DOCUMENTS	DATE: 08/06/06
------------------	----------------

CONSULTANT

ESTAR ARCHITECTS
 ARCHITECTURE • PLANNING • INTERIOR DESIGN
 701 BRIDGER AVE., SUITE 400 LAS VEGAS, NEVADA 89101
 TELEPHONE: (702) 878-0000 FAX: (702) 878-8430
 www.wagnarchitects.com

5TH STREET SCHOOL – PHASE II
 DEMOLITION SECTIONS – BLDGS. D, E, & F
 400 SOUTH LAS VEGAS BOULEVARD
 LAS VEGAS, NEVADA 89101

OWNER: CITY OF LAS VEGAS
 DEPARTMENT OF PUBLIC WORKS
 ARCHITECTURAL SERVICES

400 EAST STEWART AVENUE
 LAS VEGAS, NEVADA 89101
 PHONE: (702) 259-8535
 FAX: (702) 384-8846
 TDD: (702) 386-9108

DRAWN	KOH
FILE	06161_D701.dwg
DATE	12.07.05
SCALE	AS NOTED
BID NO	06.15341.01
CLV DWG NO	513-650
SHT NO	D7.01

CONSTRUCTION DOCUMENTS