

LATERAL #6
SEE SHEET SD1

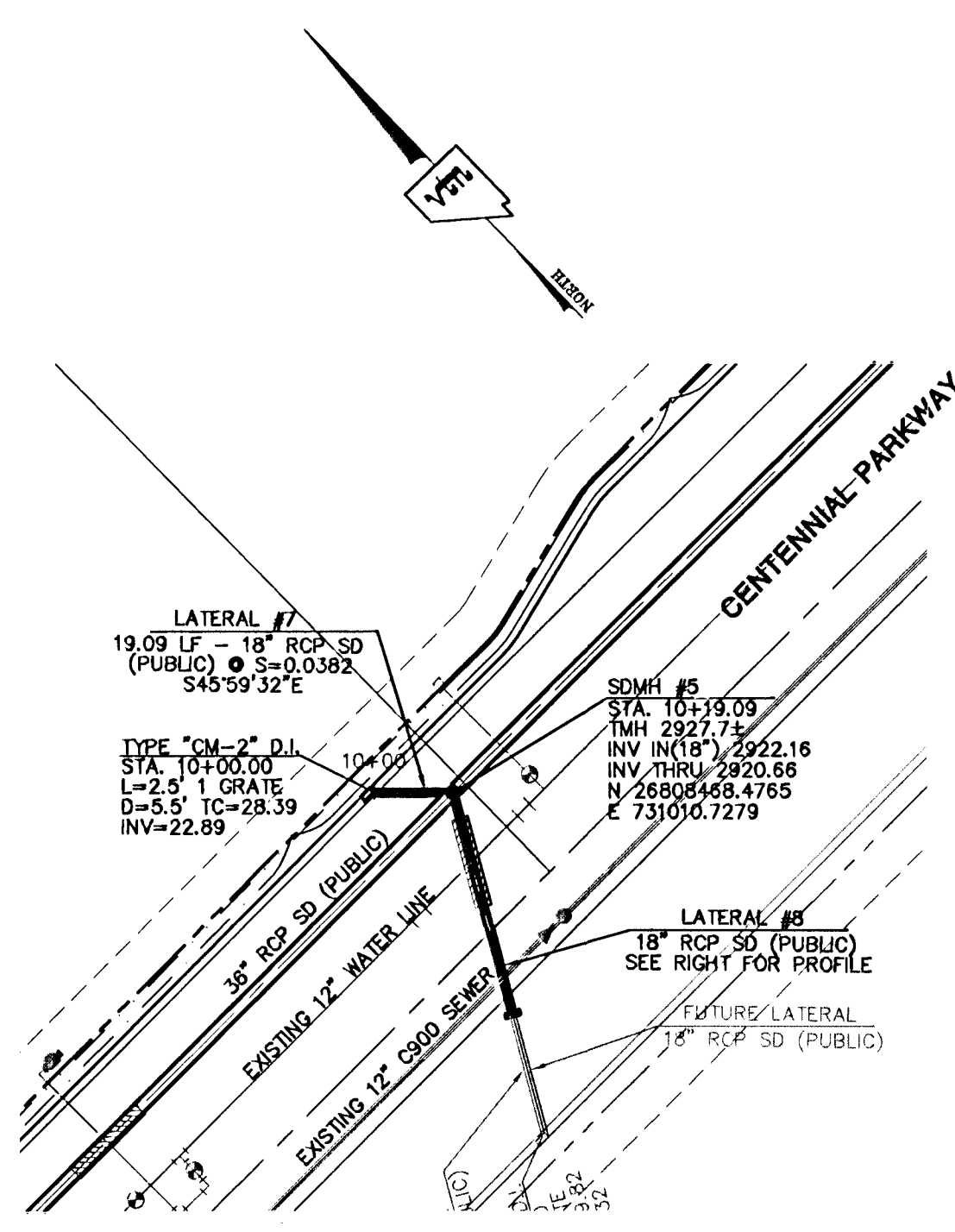

LATERAL #7
SEE SHEET SD2

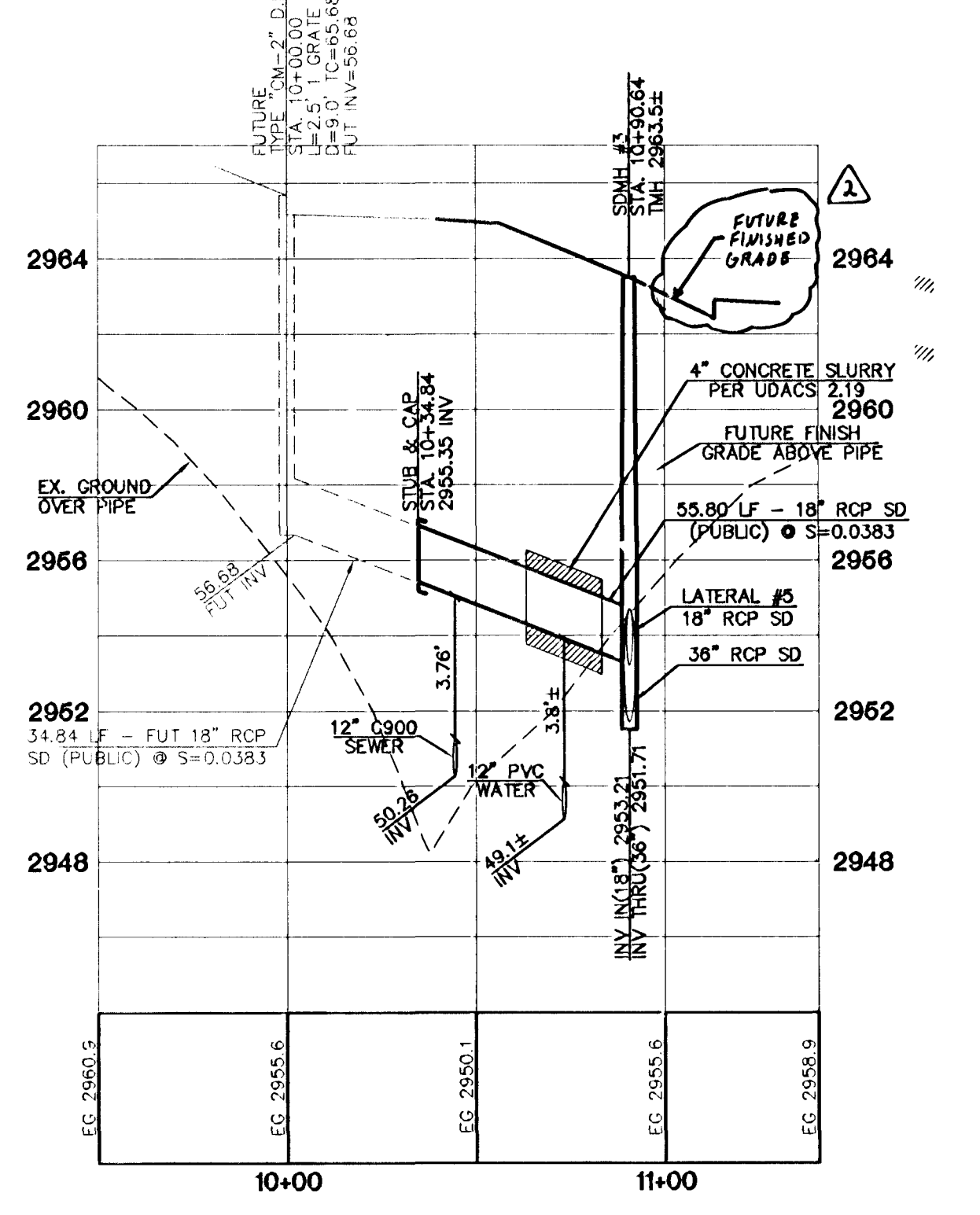
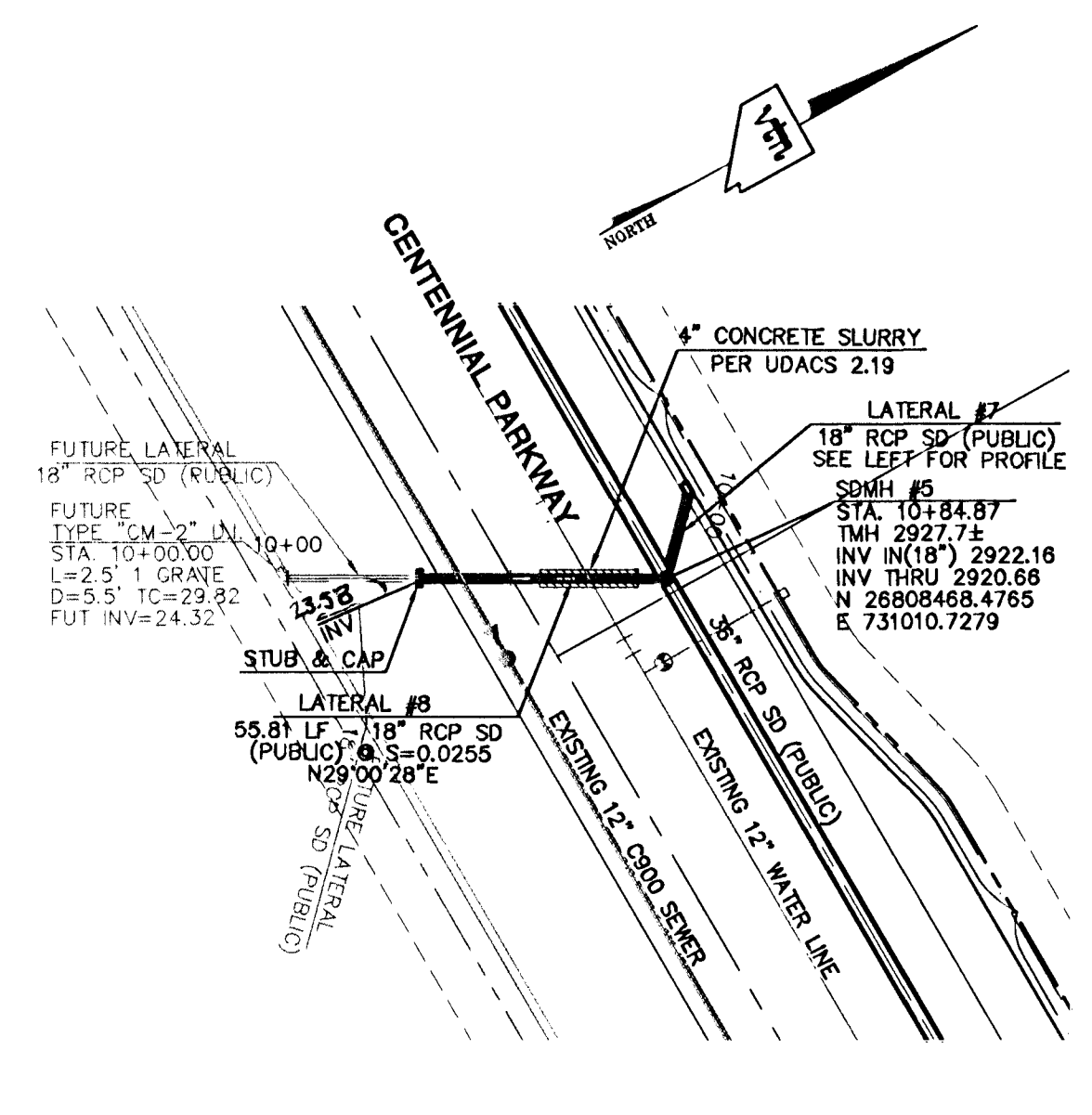
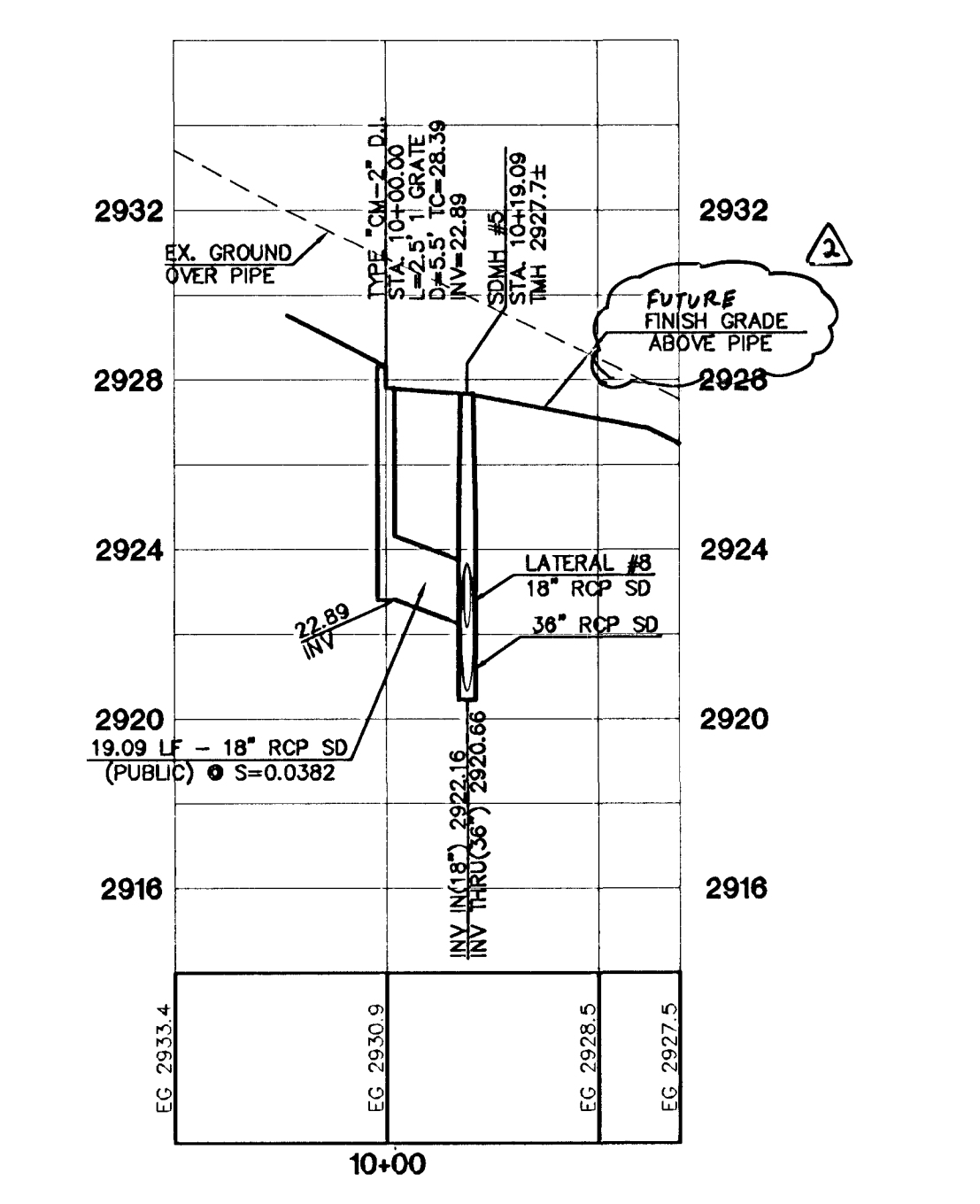

LATERAL #8
SEE SHEET SD2

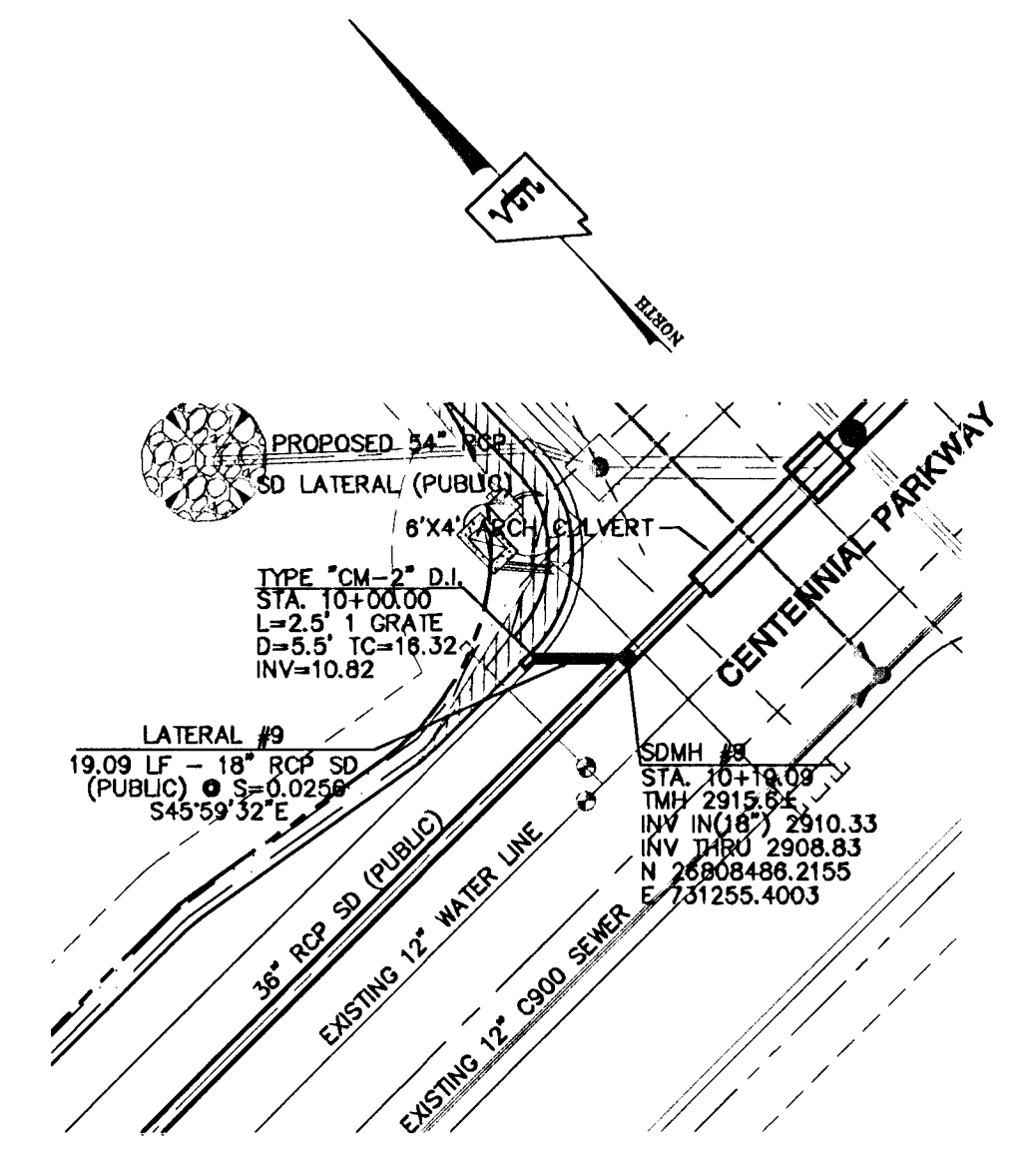
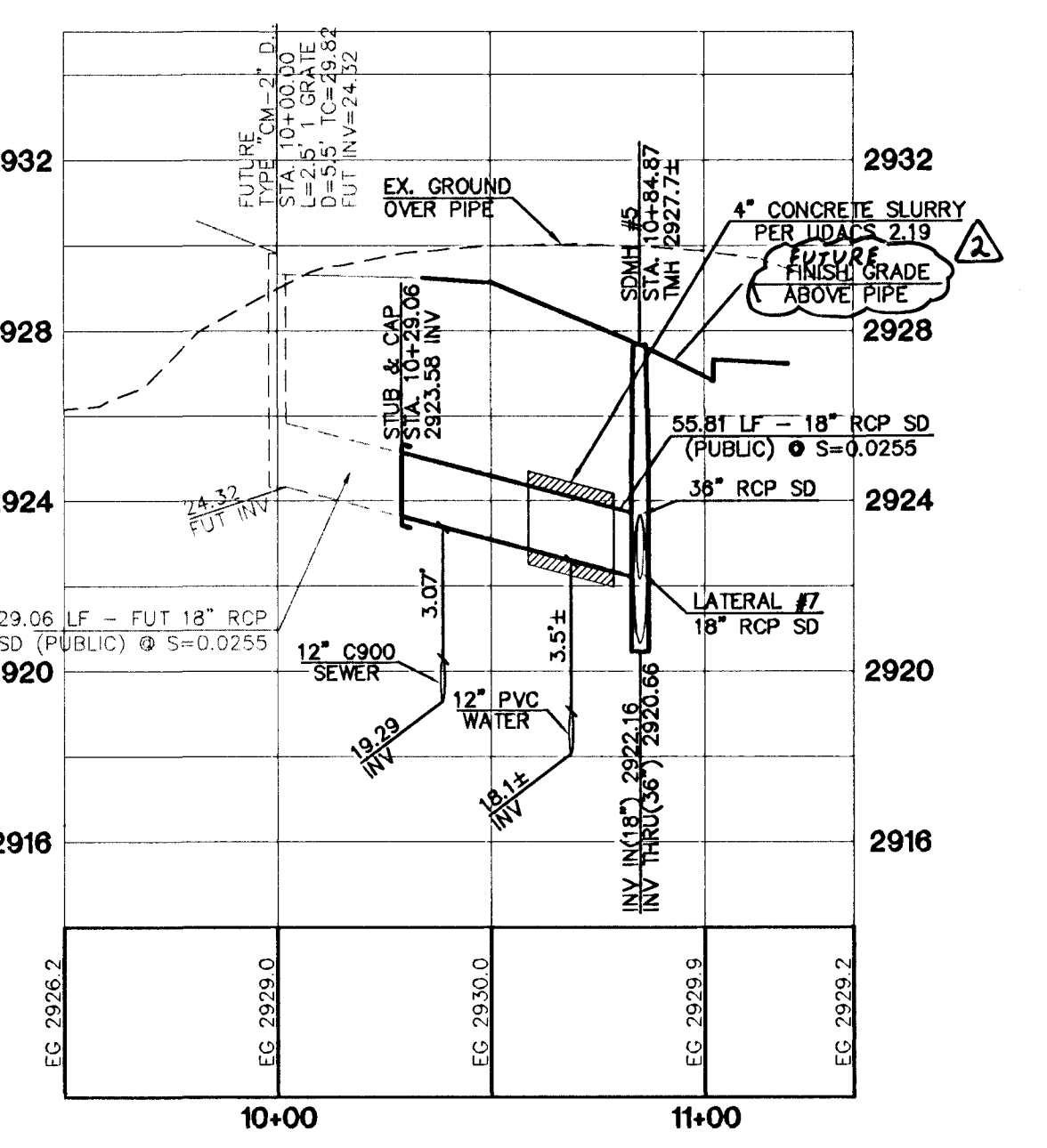

LATERAL #9
SEE SHEET SD2

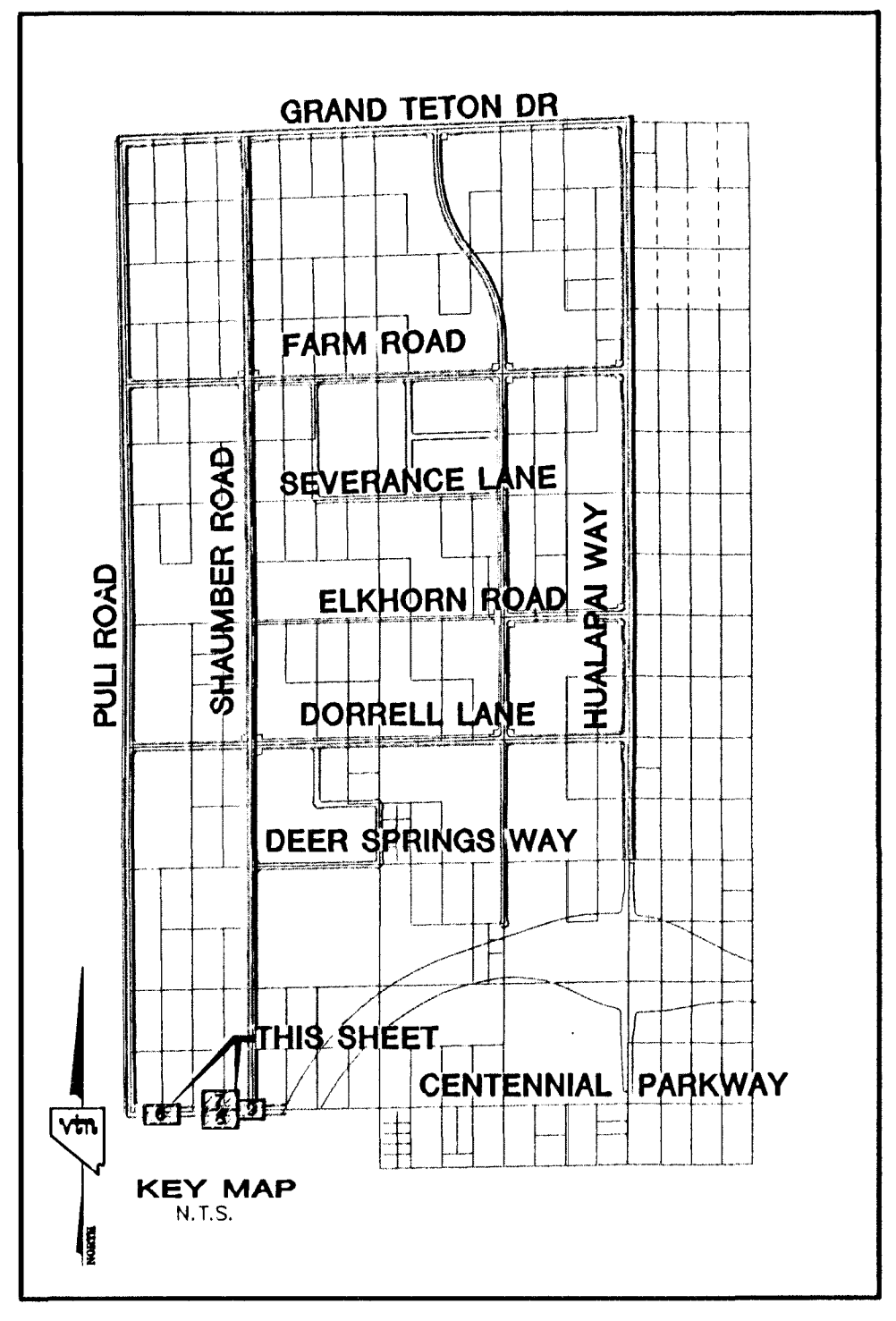
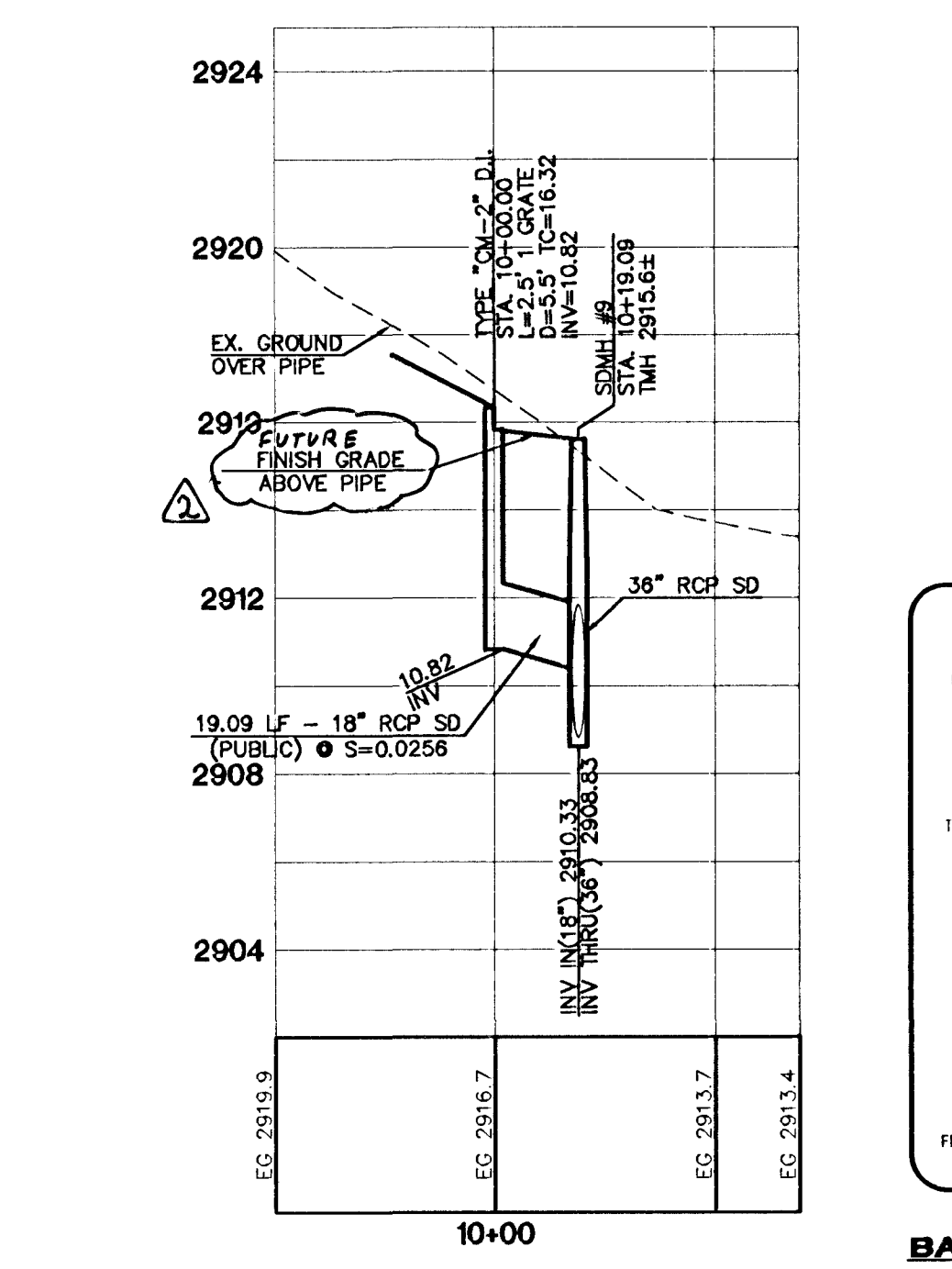

NOTE:
STRUCTURAL CALCULATIONS FOR ALL NON-STANDARD DRAINAGE FACILITIES, SUCH AS JUNCTION BOXES AND OVERFLOW STRUCTURES, WILL BE PROVIDED WITH THE STRUCTURAL CALCULATIONS FOR THE RCA STORM DRAINS.

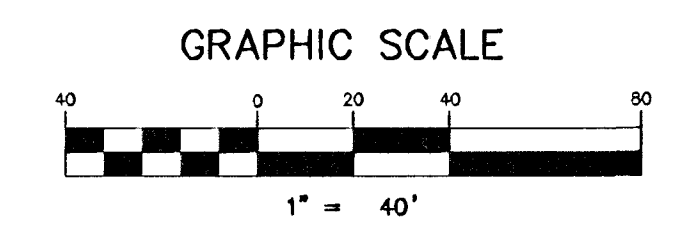

CONTRACTOR NOTE:
CONTRACTOR SHALL VERIFY HORIZONTAL AND VERTICAL LOCATION OF EXISTING UTILITIES AND NOTIFY THE DESIGN ENGINEER IMMEDIATELY OF ANY DISCREPANCIES PRIOR TO CONSTRUCTION.

Call before you Underground
1-702-455-7511
CLARK COUNTY TRAFFIC OPERATIONS
1-702-229-6611
FREEWAY AND ARTERIAL SYSTEM OF TRANSPORTATION

Call before you Dig
1-800-227-2600

Call before you Overhead
1-702-227-2929

BASIS OF BEARINGS
THE BASIS OF BEARINGS FOR THIS PROJECT IS NORTH 00°08'16" EAST BEING THE EAST LINE OF THE NORTHWEST QUARTER (NE 1/4) OF THE SECTION 24, TOWNSHIP 19 SOUTH, RANGE 59 EAST, M.D.M., CLARK COUNTY, NEVADA, AS SHOWN ON A RECORD OF SURVEY ON FILE IN THE CLARK COUNTY, NEVADA, RECORDER'S OFFICE IN FILE 123 AT PAGE 32.

PROJECT BENCHMARK
PROJECT DATUM: NORTH AMERICAN VERTICAL DATUM OF 1988 (NAVDB88)
CLARK COUNTY VERTICAL CONTROL: 1000-608
NAVDB88 ELEVATION: 787.794 METERS (2584.62 FEET)
RIVET AND SQUARE ALUMINUM PLATE IN A CONCRETE CYLINDER, LOCATED 29' SOUTH & 50' EAST OF GRAND CANYON DRIVE AND RED COACH AVENUE, 1' WEST OF ELECTRICAL VAULT.
CITY OF LAS VEGAS BENCHMARK
DATUM: NORTH AMERICAN VERTICAL DATUM OF 1988 (NAVDB88)
CITY OF LAS VEGAS BENCHMARK: 8LV99-13SES
NAVDB88 ELEVATION: 869.606 METERS (2853.03 FEET)
RIVET AND PLATE IN CONCRETE CYLINDER NW CORNER OF HUALAPAI AND ELKHORN

CLARK COUNTY DEPARTMENT OF DEVELOPMENT SERVICES
Acceptance of plans for filing
By: *M. J. Steadham* 6-8-11
Acceptance of plans for filing shall not be construed to be a permit for or an approval of any violation of any of the provisions of the state or county laws and/or specifications. Clark County shall be held free from damages which may result from the construction of the improvements from the engineering design depicted herein.
NOTE: Power poles and/or other existing facilities not in proper location based on proposed improvements shown herein will be relocated at no expense to Clark County.

NOTE: ADD 0.34' TO ABOVE CITY OF LAS VEGAS BENCHMARK 8LV99-13SES TO MATCH ORIGINAL PROJECT BENCHMARK. CLARK COUNTY BENCHMARK 1000-608 (2584.62 FEET) AS SHOWN ON RECORD OF SURVEY FILE 124 PAGE 34.
HTE 05-26671

CLIFFS EDGE LLC
3455 CLIFF SHADOWS PARKWAY, SUITE 290
LAS VEGAS, NEVADA 89129
(702) 777-1121

STORM DRAIN LATERALS PLAN & PROFILE
LATERALS #6, #7, #8 AND #9
CLIFFS EDGE / PROVIDENCE CENTENNIAL PARKWAY
PULL ROAD TO WESTERN BELTWAY

CLARK COUNTY ENGINEER STATE OF NEVADA
DANIEL J. TODD
10001
606-6-36-12
CIVIL
NO. 015297

EXPIRES 06-30-07

DESIGNED BY: N.H.
CHECKED BY: N.H.
PROJECT NO.: 5969

SHEET **SD5**
11 OF 15 SHEETS
DRAWING NO. 10744216-C

DATE: 12/22/11
REVISION: 1

PLANNERS • LAND SURVEYORS
CONSULTING ENGINEERS