

SEC.#	DATE	DESIGNED	APR.

CITY OF LAS VEGAS
CLARK COUNTY
HENDERSON
NORTH LAS VEGAS

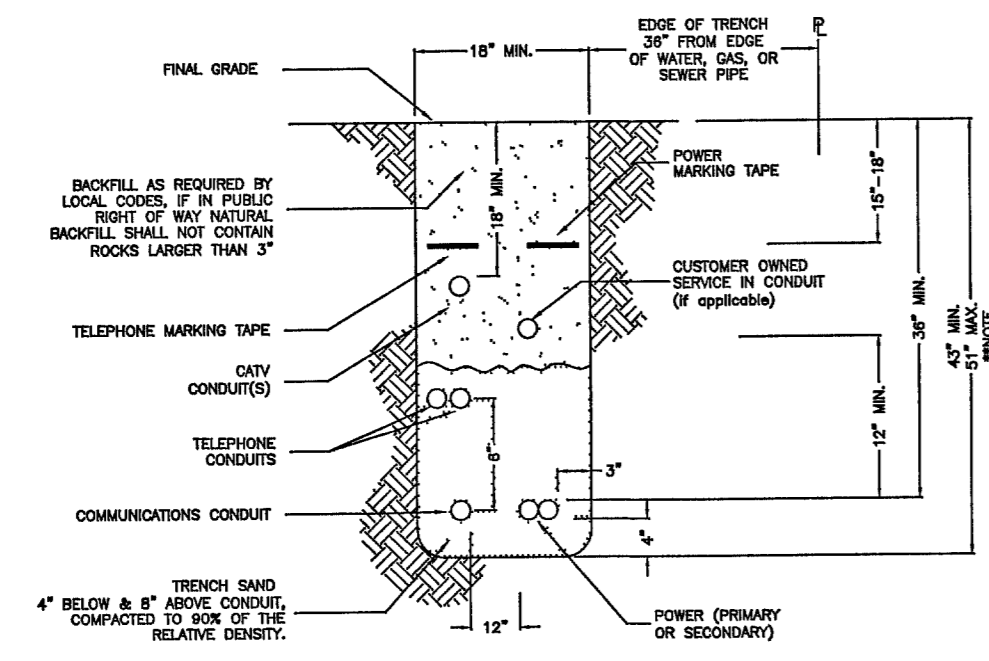

TRENCH DETAIL (NOT TO SCALE)

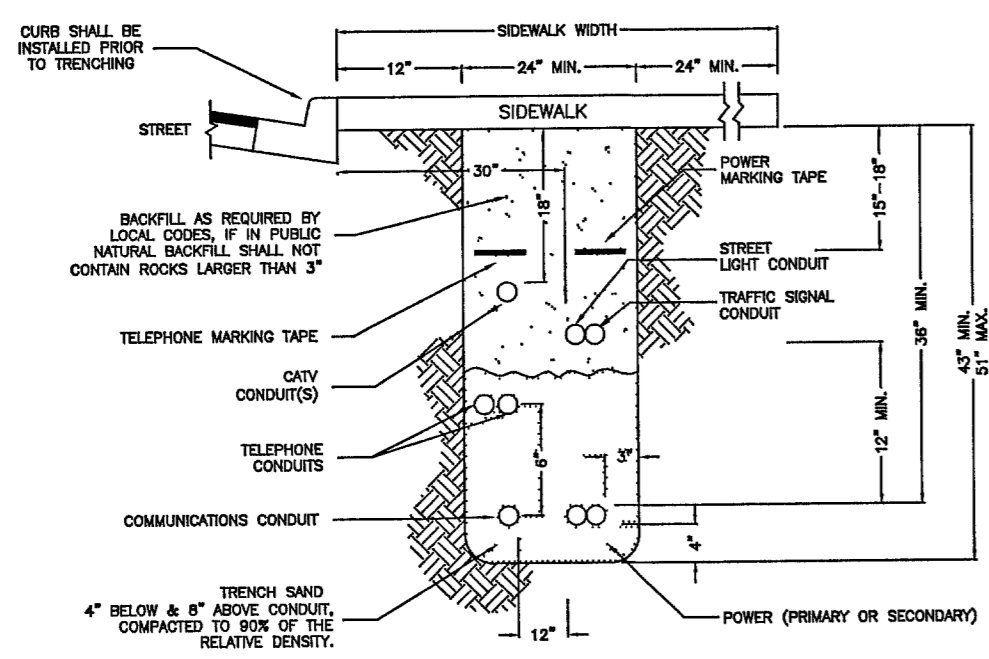

SIDEWALK TRENCH DETAIL (NOT TO SCALE)

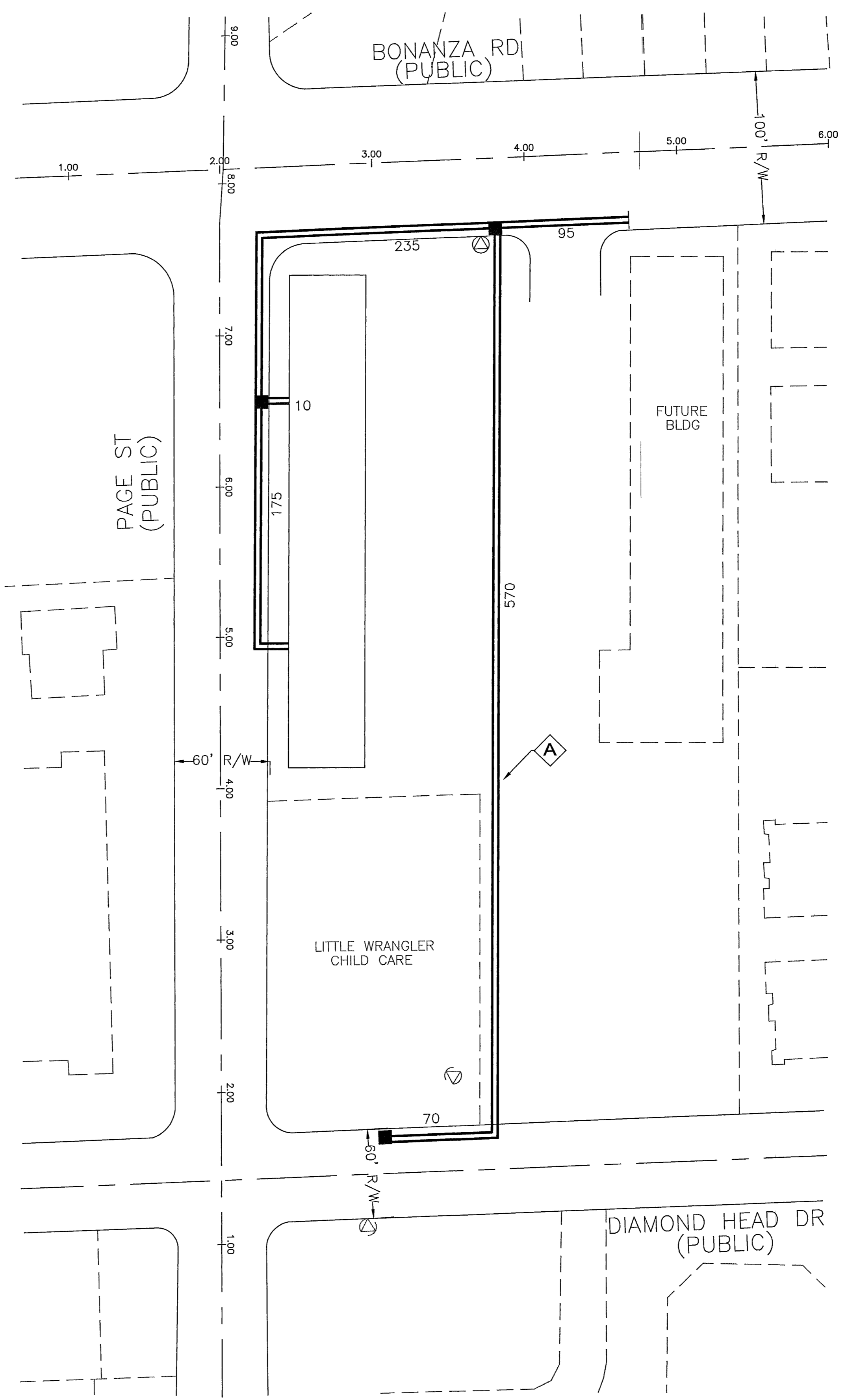

- LEGEND**
- PROPOSED VAULT 22 1/4" X 35 1/4" X 12" MARKED "CABLE TV" (B-36)
 - PROPOSED VAULT 21 3/4" X 23 1/4" X 12" MARKED "CABLE TV" (B-24)
 - PROPOSED VAULT 15 3/4" X 25 1/4" X 12" MARKED "CABLE TV" (N-16)
 - PROPOSED MEDIUM LOCKBOX
 - PROPOSED LARGE LOCKBOX
 - PROPOSED ONE INCH (1") PVC CONDUIT
 - PROPOSED TWO INCH (2") PVC CONDUIT UNLESS NOTED OTHERWISE
 - 900 PROPOSED PREWIRE BOX BN-900 TV
 - 1020 PROPOSED PREWIRE BOX BN-1020 TV
 - + STUB AND CAP BEYOND IMPROVEMENT LIMITS
 - ⊖ EXISTING VAULT 22 1/4" X 35 1/4" X 12" MARKED "CABLE TV" (B-36)
 - ⊖ EXISTING VAULT 21 3/4" X 23 1/4" X 12" MARKED "CABLE TV" (B-24)
 - ⊖ EXISTING VAULT 15 3/4" X 25 1/4" X 12" MARKED "CABLE TV" (N-16)
 - EXISTING TWO INCH (2") PVC CONDUIT
 - ⊖ EXISTING TELCO MANHOLE
 - ⊖ EXISTING 3' X 5' X 4' TELCO PULL BOX
 - ⊖ EXISTING 2'-6" X 4' X 3' TELCO PULL BOX
 - ⊖ EXISTING 17" X 30" X 29 1/2" TELCO UTILITY BOX
 - ⊖ EXISTING 9 5/8" X 16" X 24" TELCO SERVICE BOX
 - ⊖ EXISTING TELCO POLE
 - ⊖ EXISTING POWER COMPANY POLE
 - ⊖ EXISTING JOINT POLE
 - ⊖ EXISTING JOINT POLE WITH A POWER TRANSFORMER
 - ⊖ EXISTING OR PROPOSED POWER TRANSFORMER
 - ⊖ EXISTING OR PROPOSED CATV PEDESTAL 1730
 - ⊖ EXISTING OR PROPOSED CATV PEDESTAL 1230
 - ⊖ RISER POLE/QUADRANT DETAIL
 - ⊖ RISER OWNERSHIP NOTED (C) CATV (T) TELCO
 - ⊖ INSTALL EIGHT FOOT (8') GROUND ROD

CATV CONTACT: TERRY SOVEY
PHONE: (702) 384-8084 EXT.8334

QA NUMBER: 926
QA NAME: NICK MUSCARI
CELL #: (702) 210-7012

NOTE:
WORK PERFORMED SHALL COMPLY WITH THE FOLLOWING (AS APPLICABLE):

- THE REGULATIONS AND CRITERIA AS SET FORTH BY THE UNIFORM STANDARD SPECIFICATIONS FOR PUBLIC WORKS CONSTRUCTION, OFF-SITE IMPROVEMENTS, AND THE UNIFORM STANDARD DRAWINGS FOR PUBLIC WORKS CONSTRUCTION.
- ALL APPLICABLE LOCAL (CITIES AND/OR COUNTY), STATE BUILDING CODES AND ORDINANCES.

575' LINEAR FOOTAGE
3 NO. OF VAULTS

Government Approval: *[Signature]* DATE: *[Signature]*

NOTE: All trench common w/ SPRINT Telephone &/or Nevada Power Co. Unless noted: "TV only trench"

- Ⓟ REFERENCES DETAIL LETTER SEE COORELATED DETAILS
- Ⓜ FUTURE PEDESTAL LOCATION
- Ⓝ TIE TO 2" STUBS & EXTEND
- Ⓞ IN FUTURE SIDEWALK

City of Las Vegas
PERMIT REQUIRED

COX COMMUNICATIONS

PROJECT: CAMACHO AUTO CENTER

DATE: 108-14-05
BY: CLG
T&S LAYOUT: 108-04-05 DB

SCALE: 1" = 50' UNITS

PRINT # 5656 SHEET 1 OF 1

GNIS #: 177721

SPRINT Proj. ID: 177721