

ASTORIA AT TOWN CENTER - NORTH - UNIT 1

(A COMMON INTEREST COMMUNITY)
BEING A SUBDIVISION OF A PORTION OF GOVERNMENT LOT 5 AND A PORTION OF GOVERNMENT LOT 6 OF SECTION 17, TOWNSHIP 19 SOUTH,
RANGE 60 EAST, M.D.M., CITY OF LAS VEGAS, CLARK COUNTY, NEVADA.

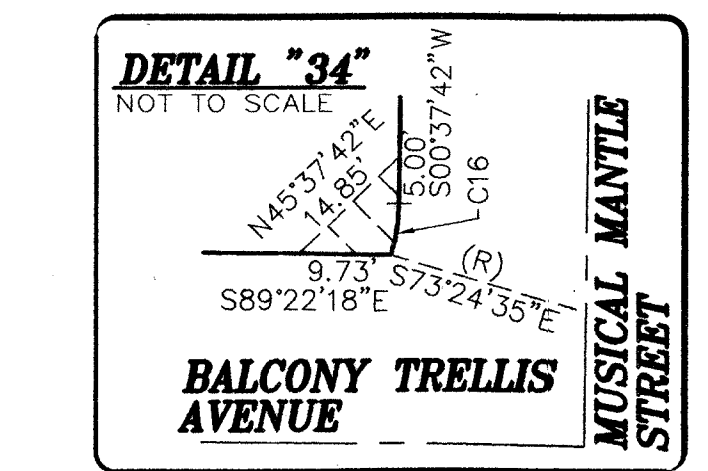
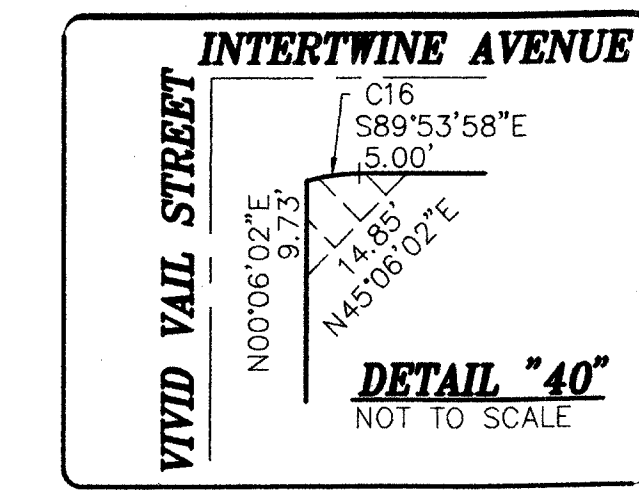
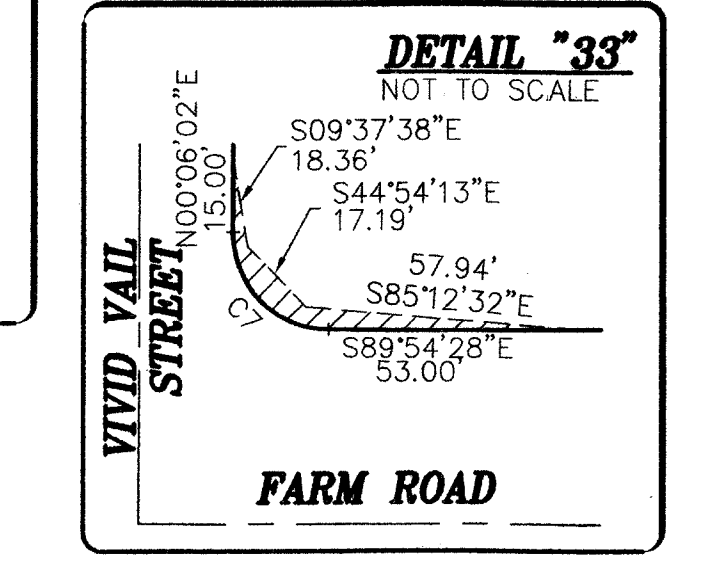
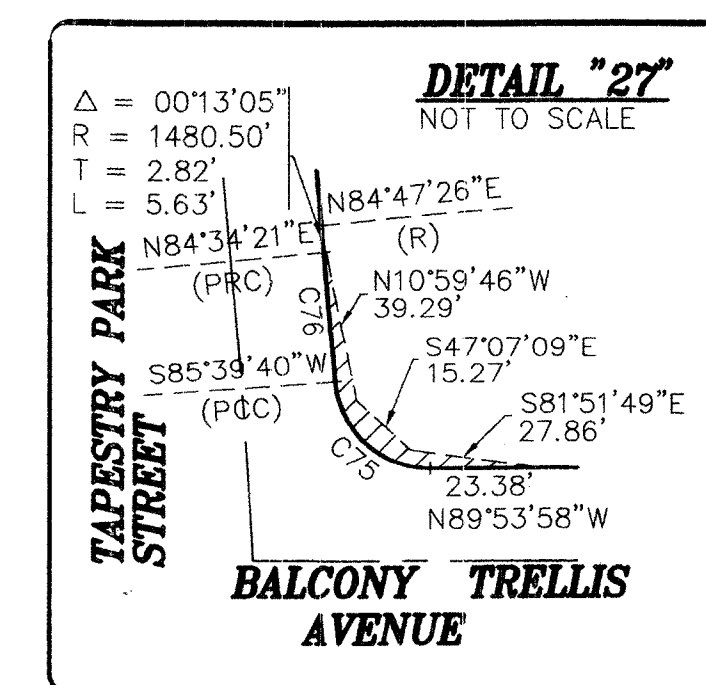
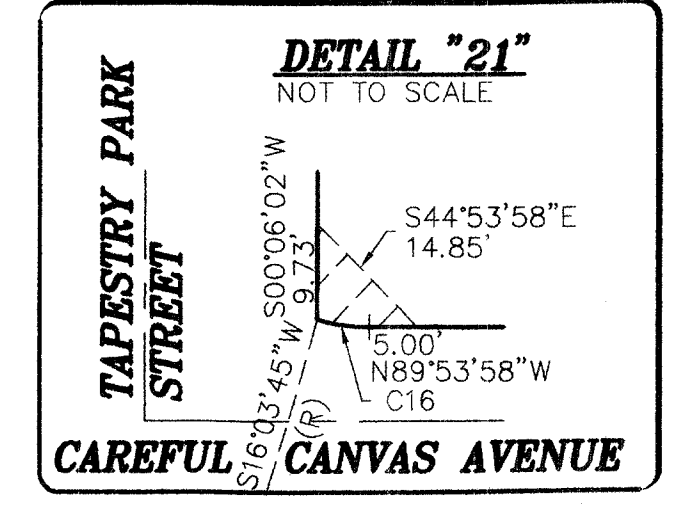
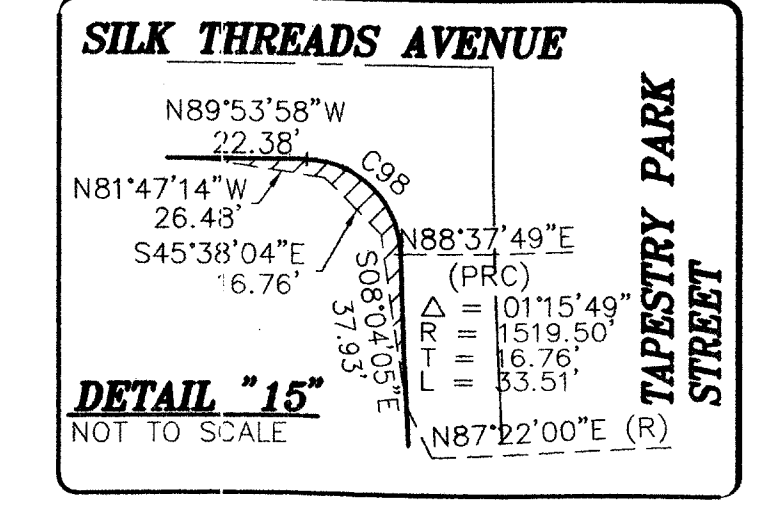
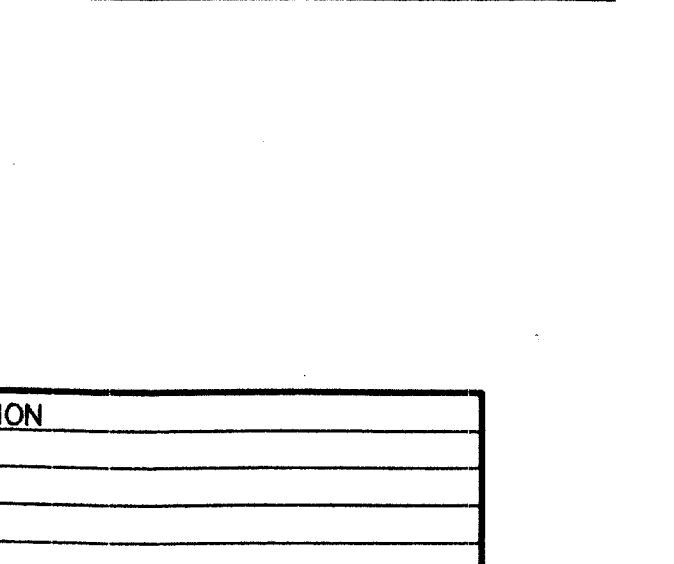
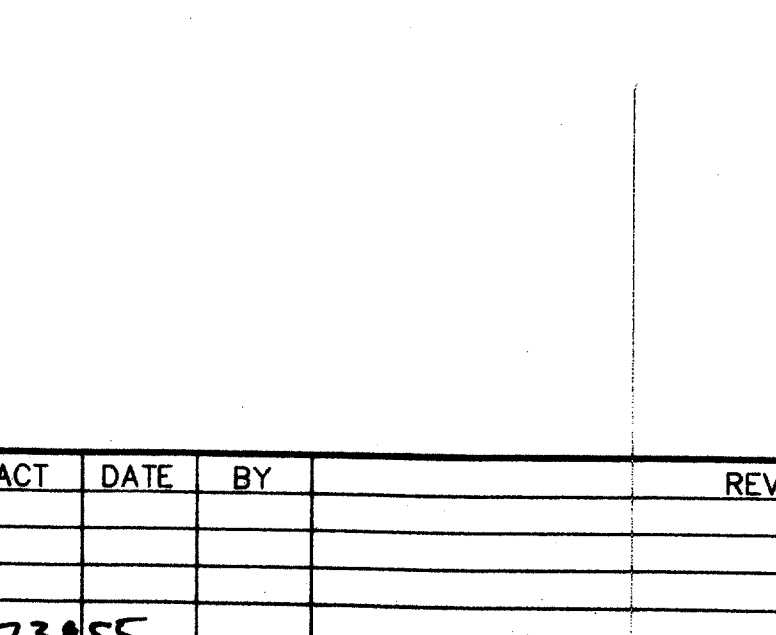
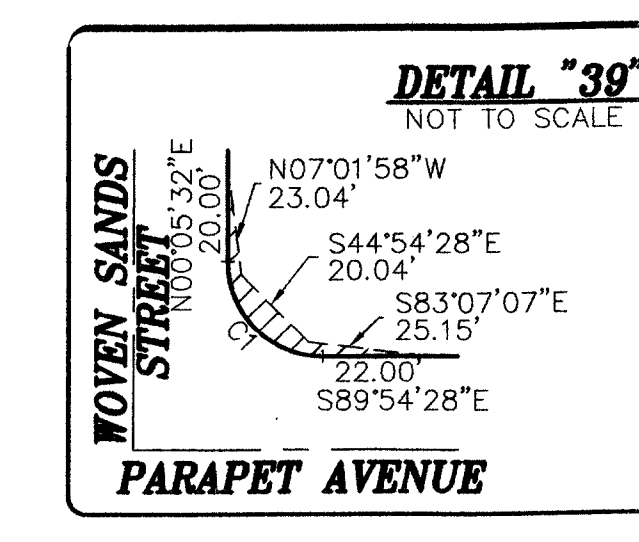
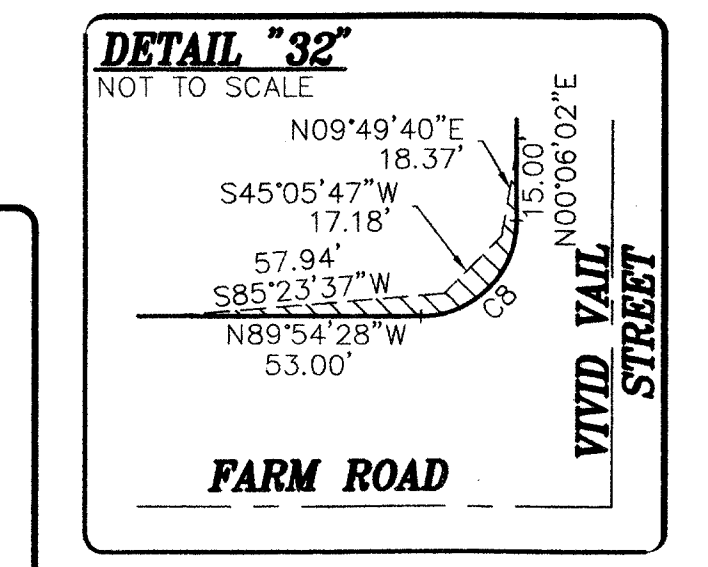
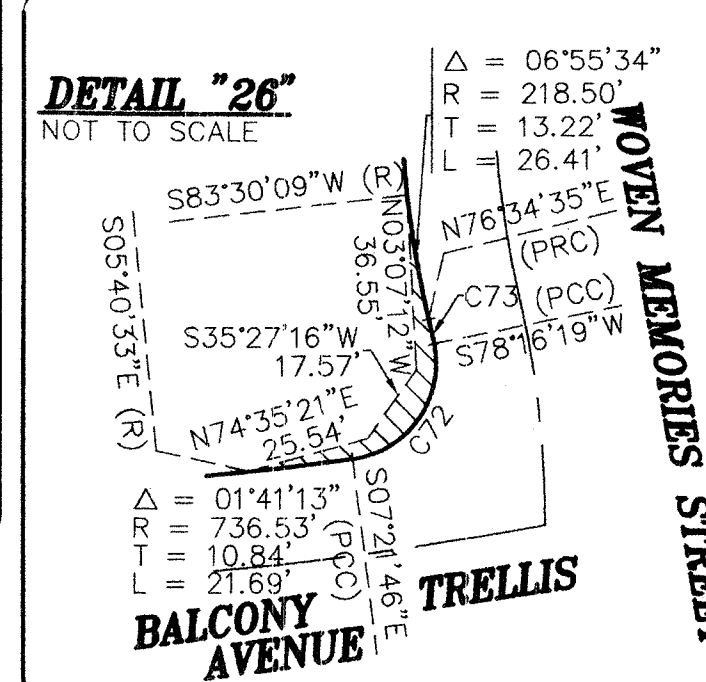
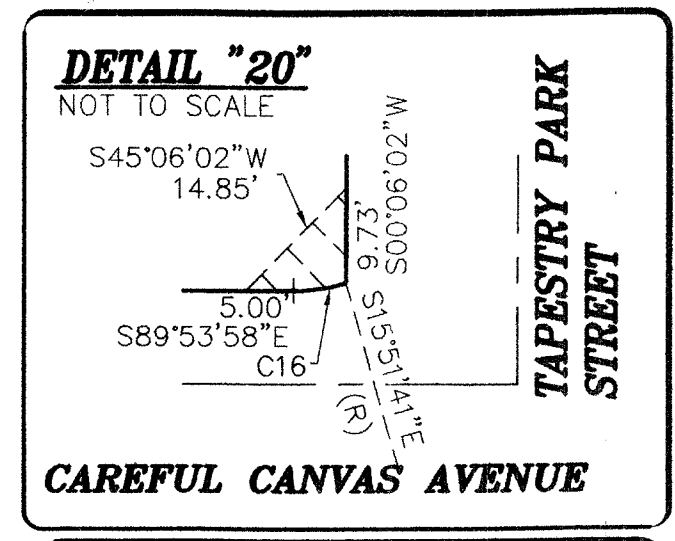
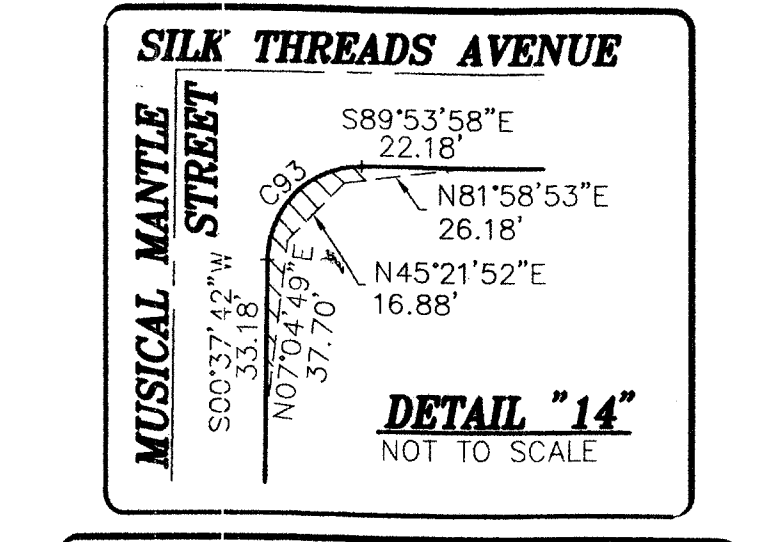
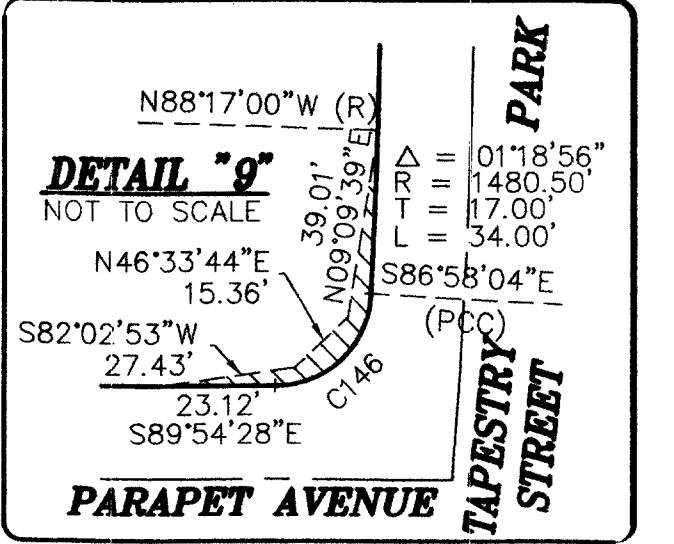
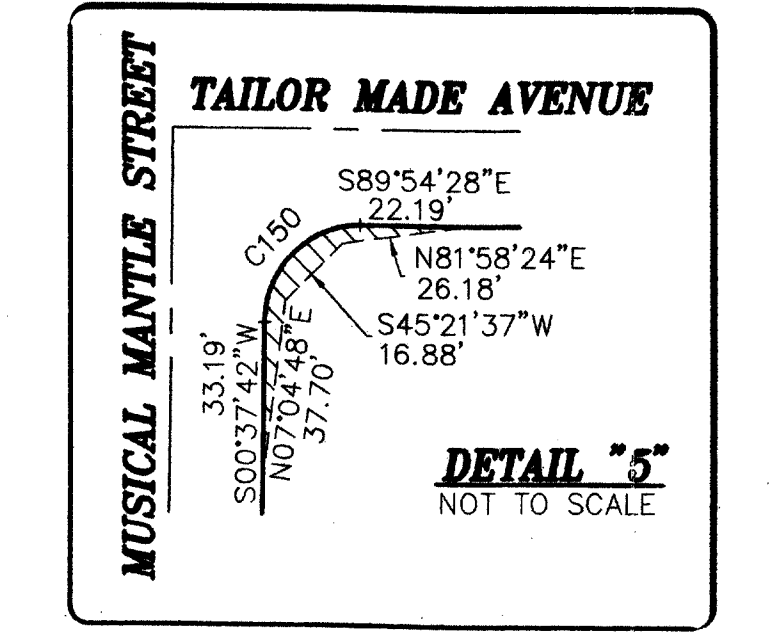
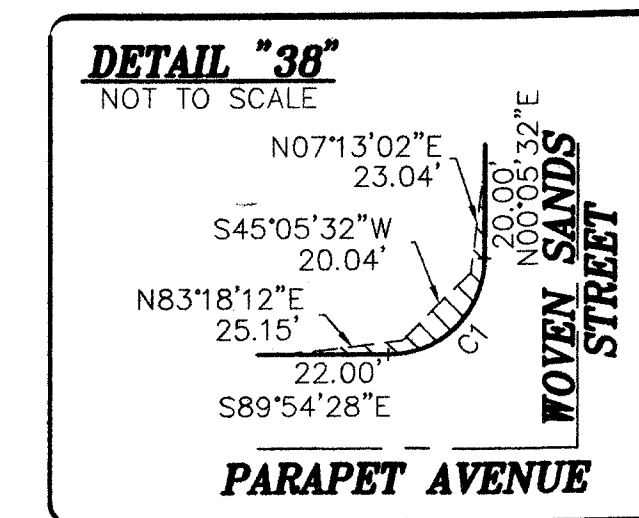
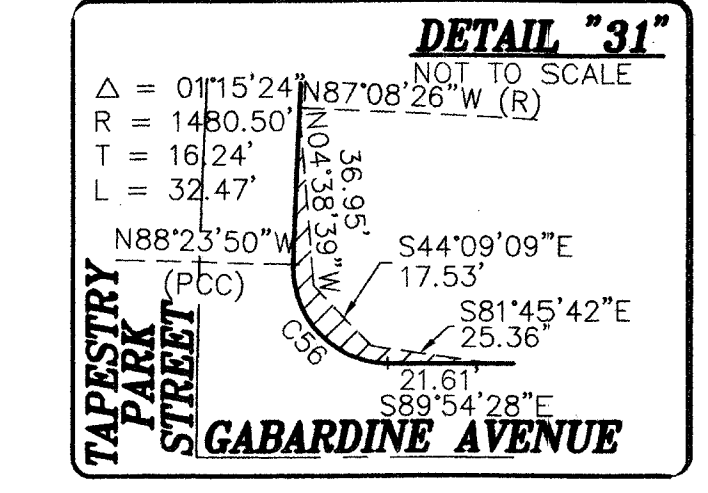
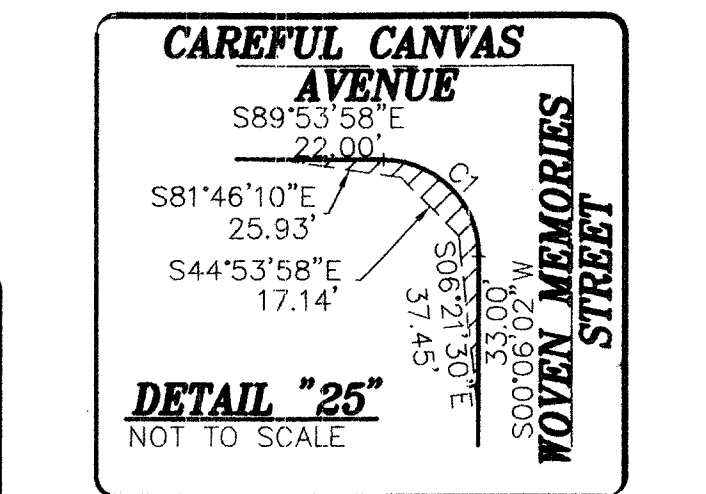
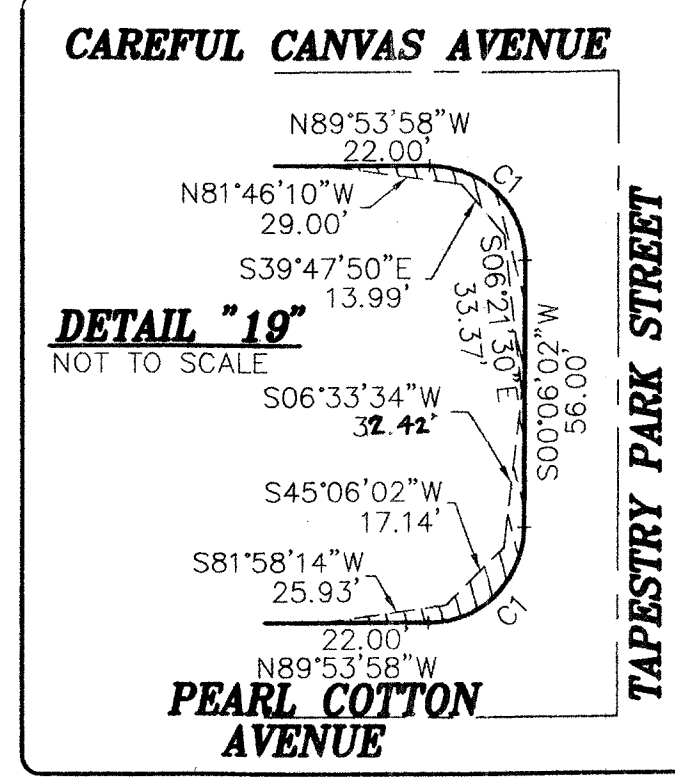
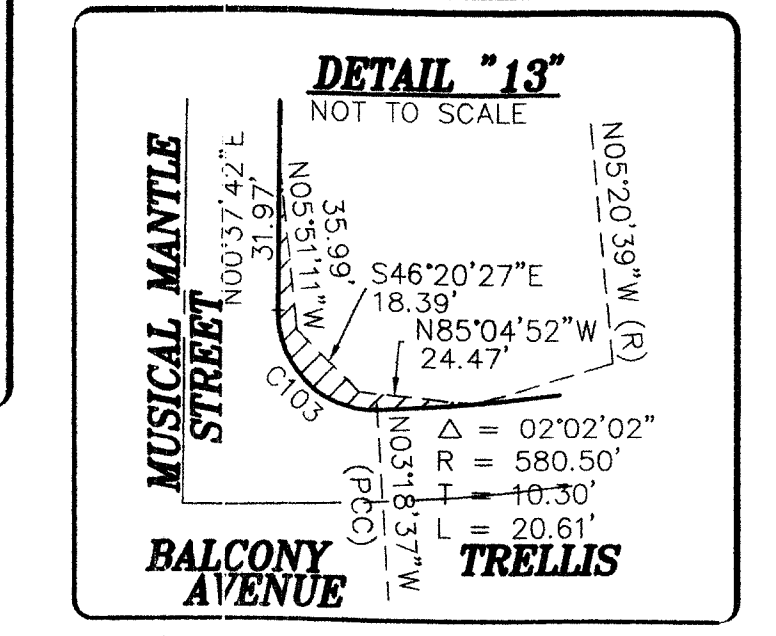
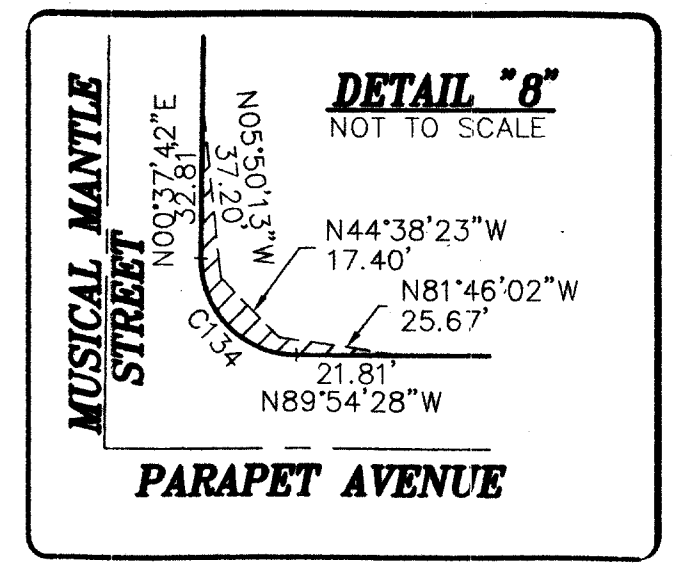
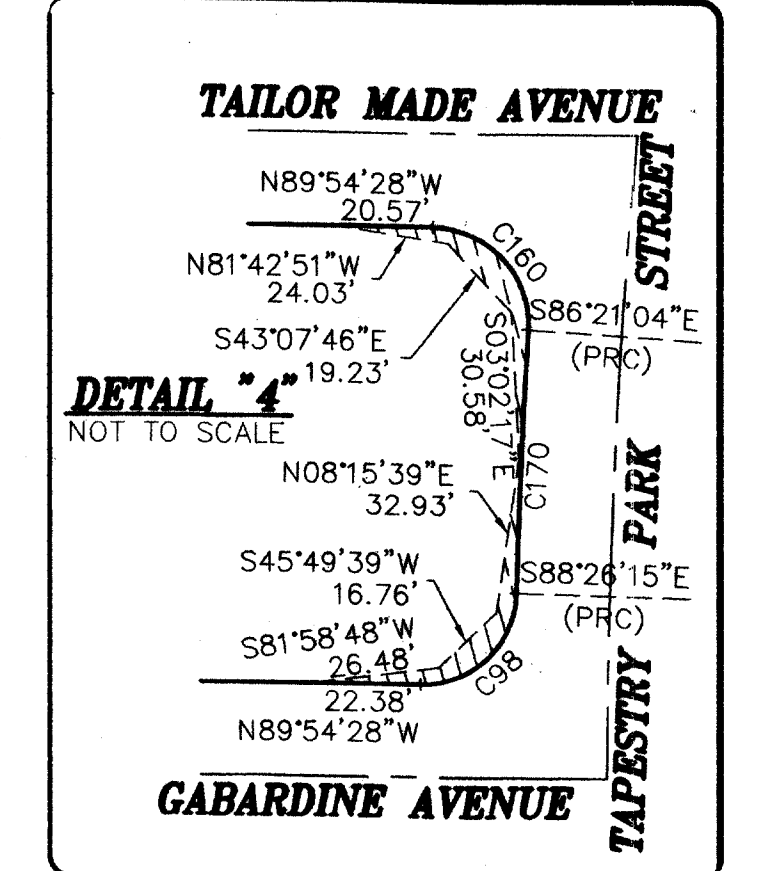
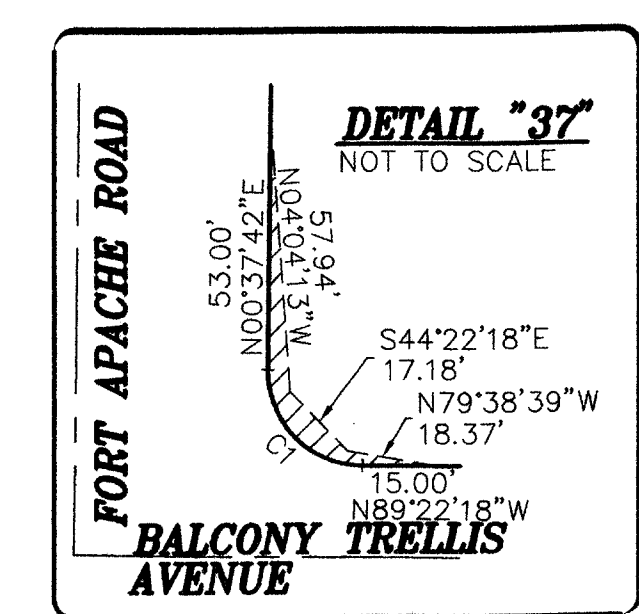
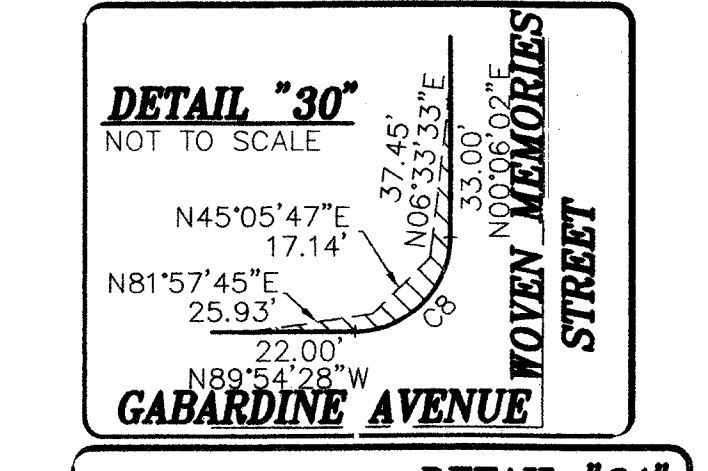
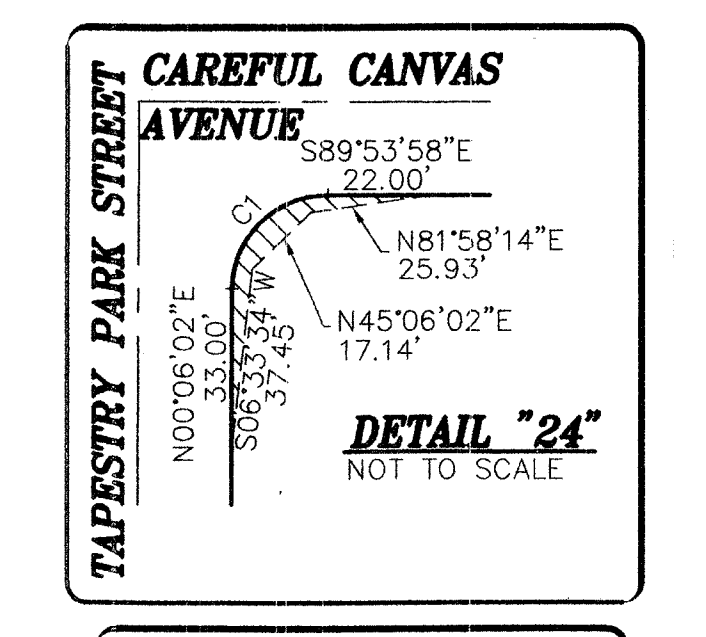
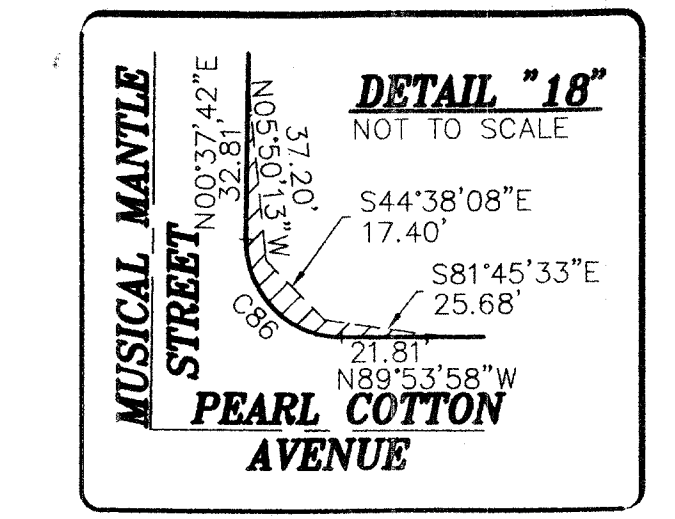
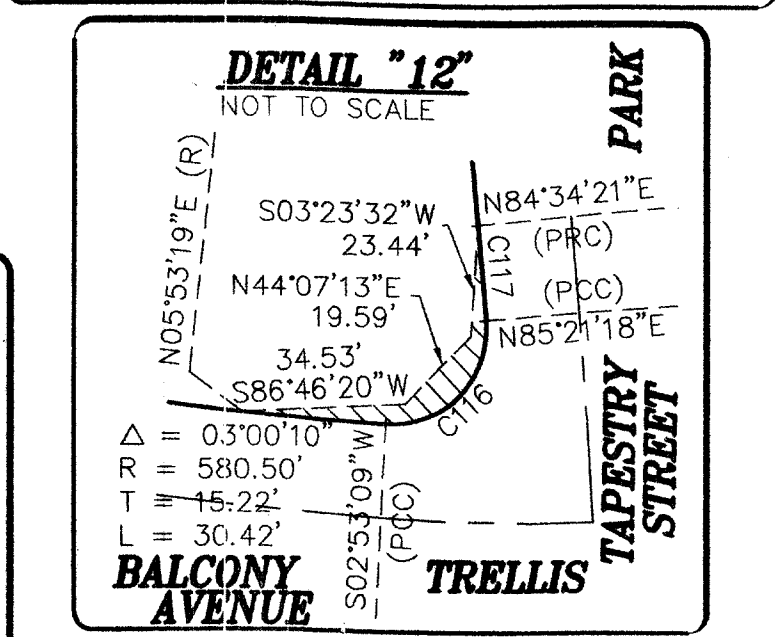
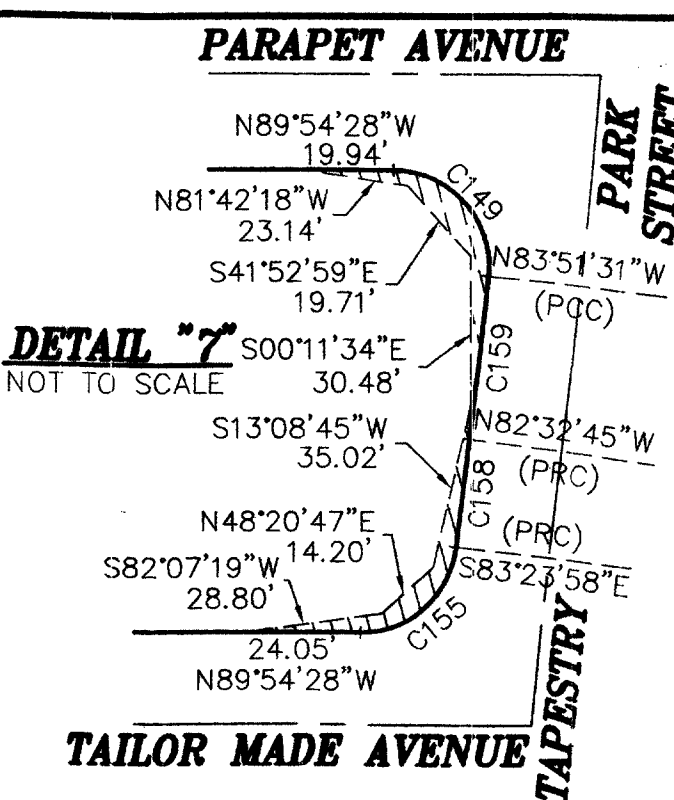
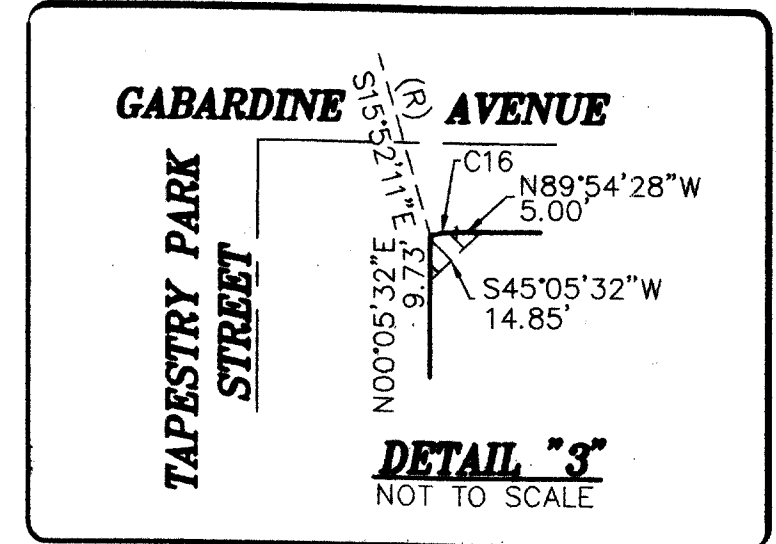
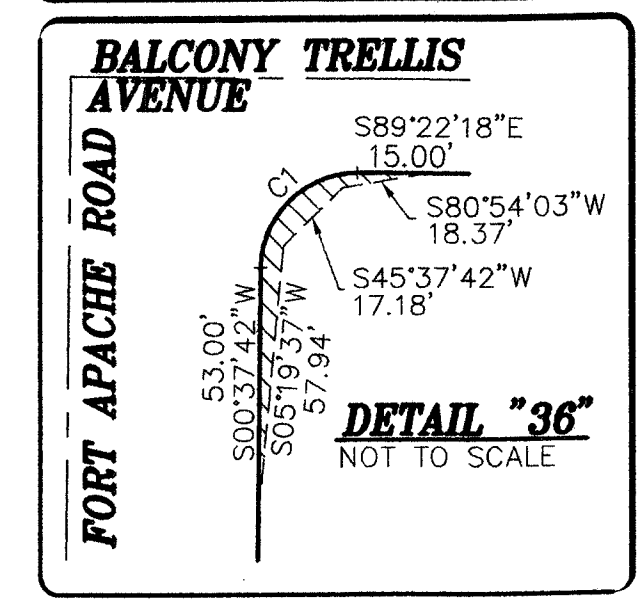
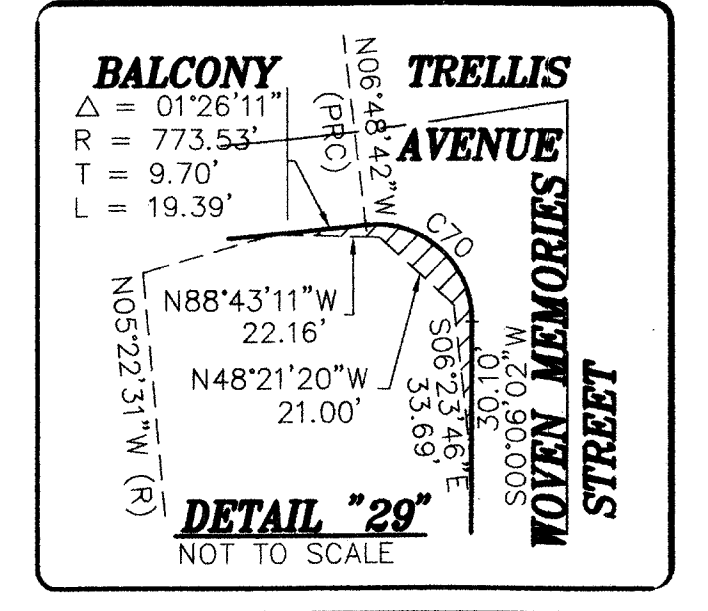
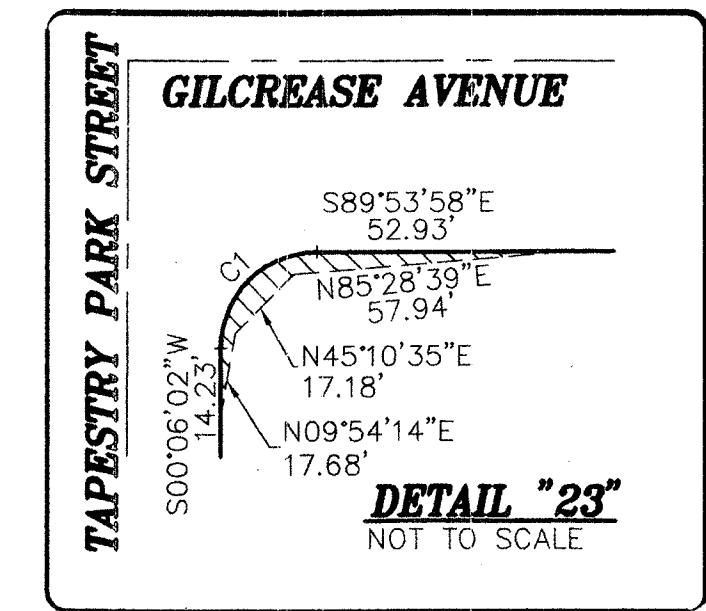
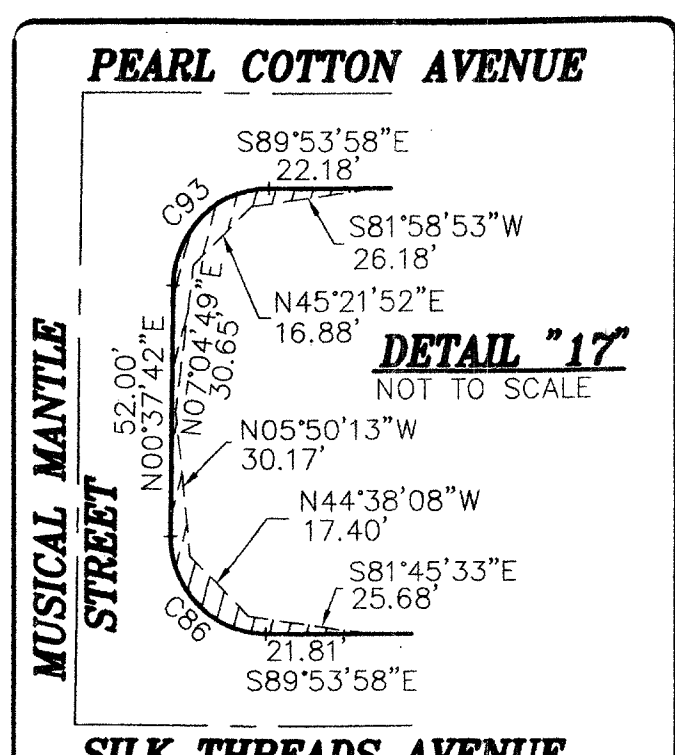
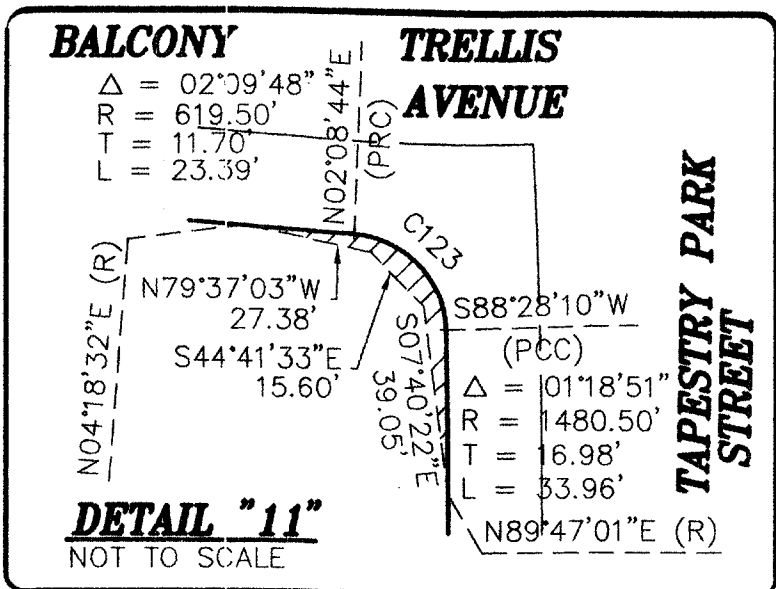
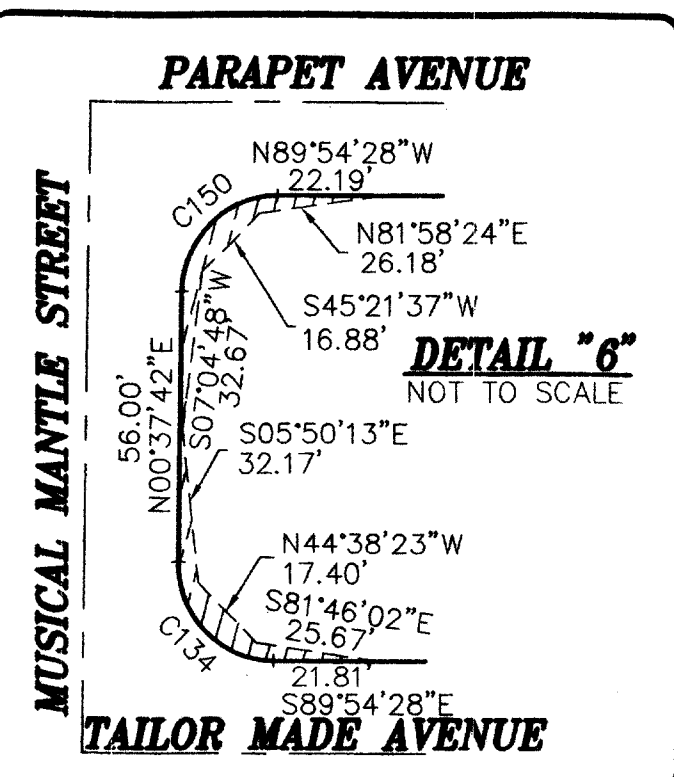
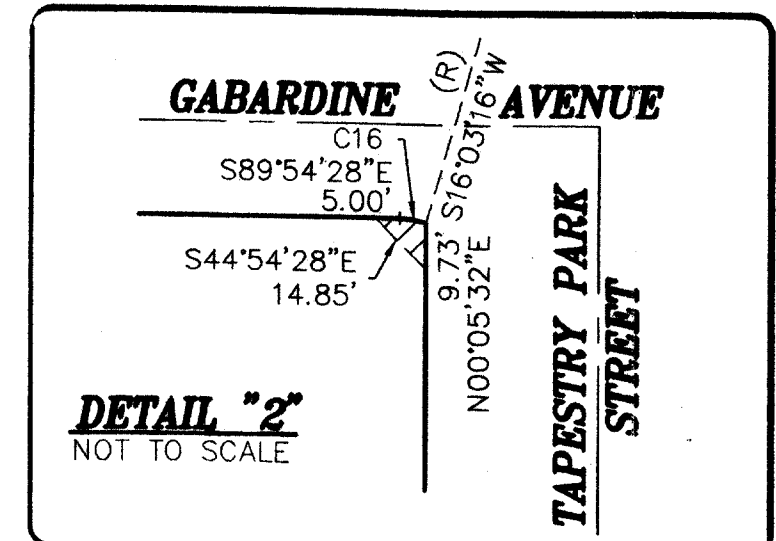
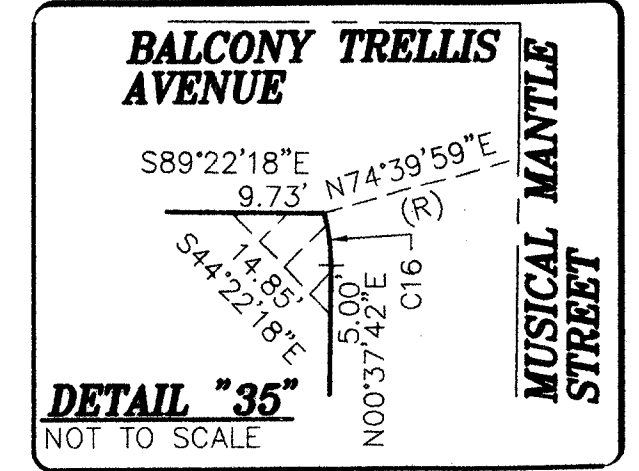
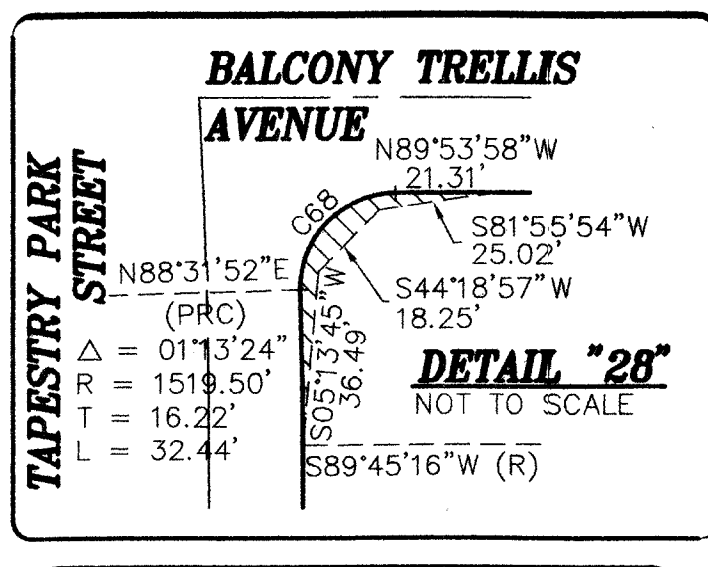
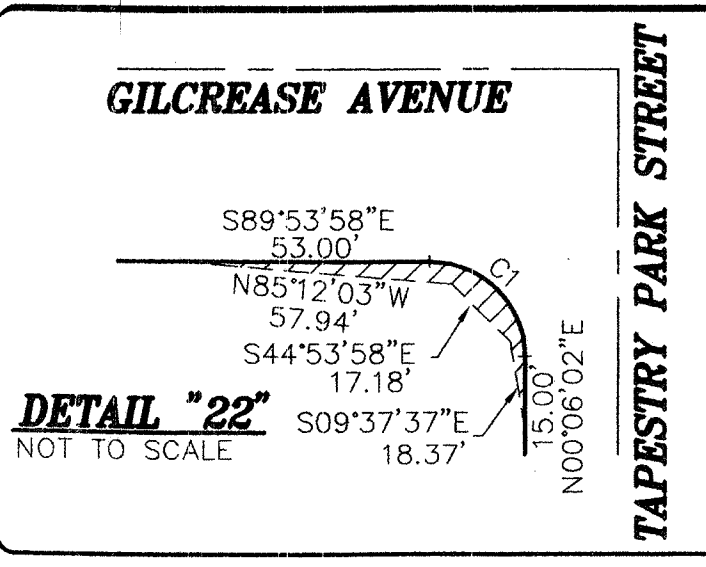
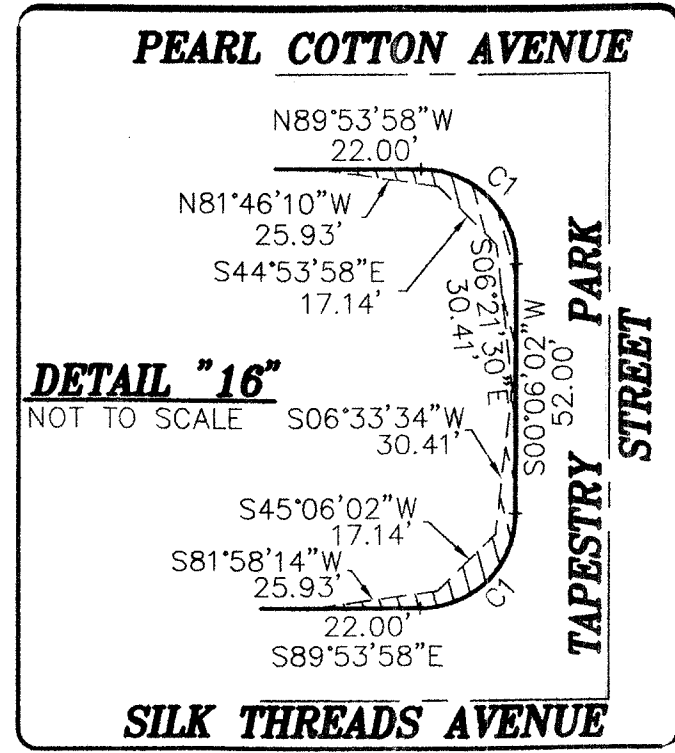
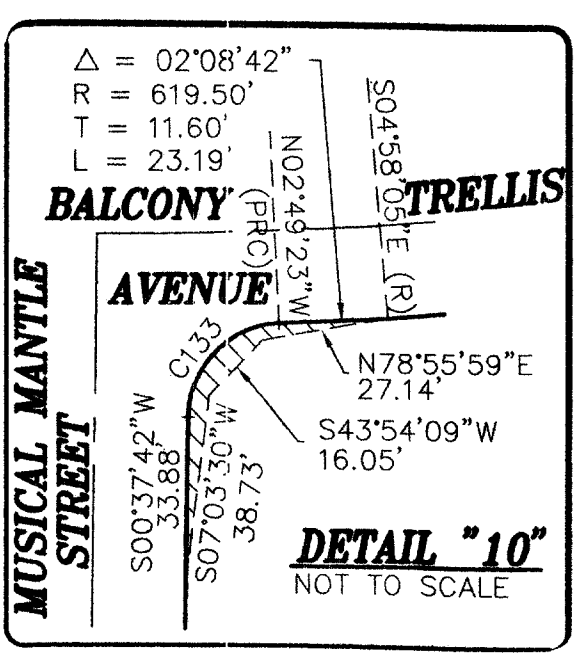
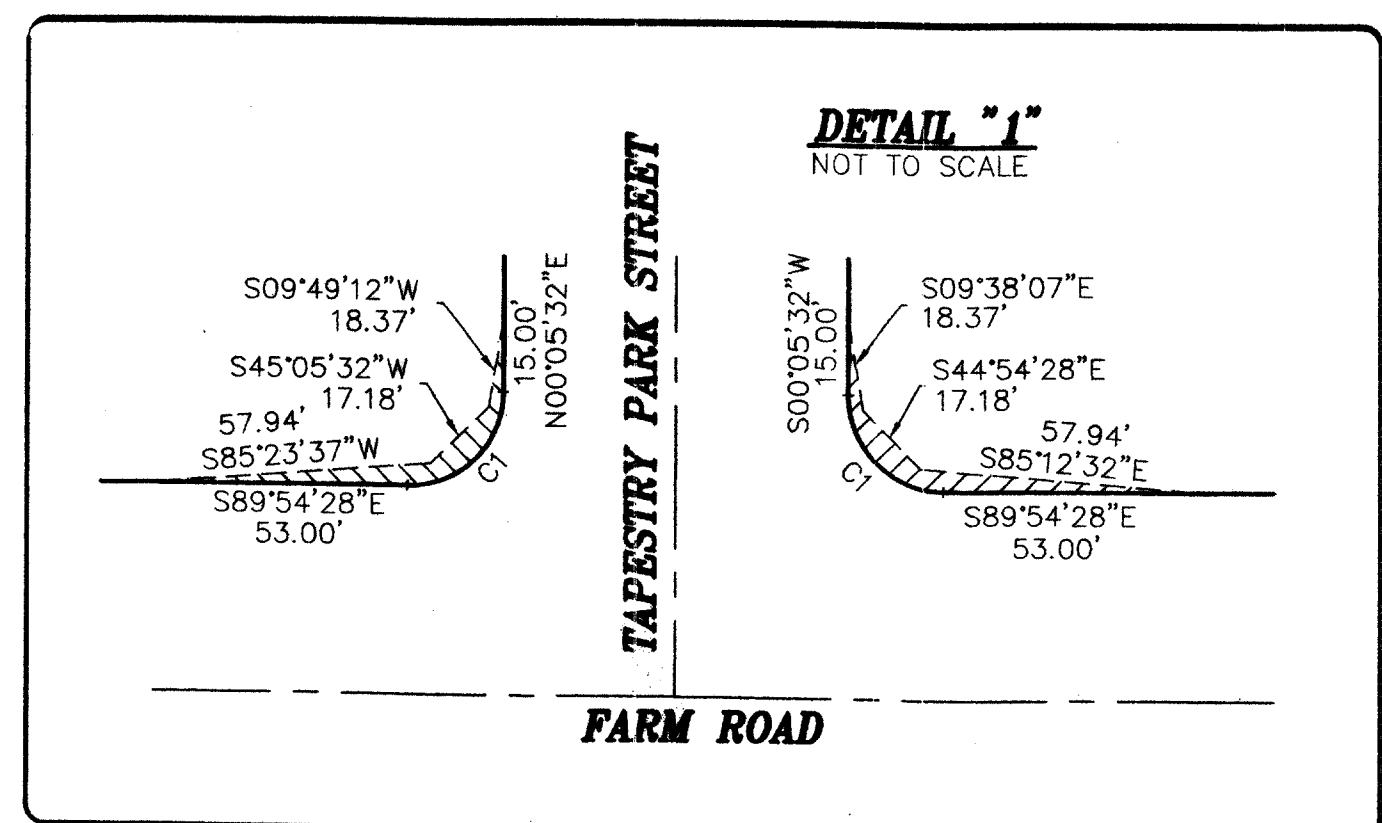

ACT	DATE	BY	REVISION
73055			

W.O. 6049-1
SHEET 22 OF 22
SP

4833
119/0045