

UTILITY NOTE:
ALL SEWER/STORM DRAINS CROSSING WATER LINES MUST CONFORM TO SECTION 2.19 OF UNIFORM DESIGN AND CONSTRUCTION STANDARDS PER WATER DISTRIBUTION SYSTEMS (UDACS) FOR WATER AND STORM MAIN CROSSINGS AND CLEARANCES.

STREET NOTE:
NOTE: ALL ONSITE DRIVES ARE COMMON LOTS, PUBLIC SEWER EASEMENTS & P.U.E. TO BE PRIVATELY OWNED & MAINTAINED.

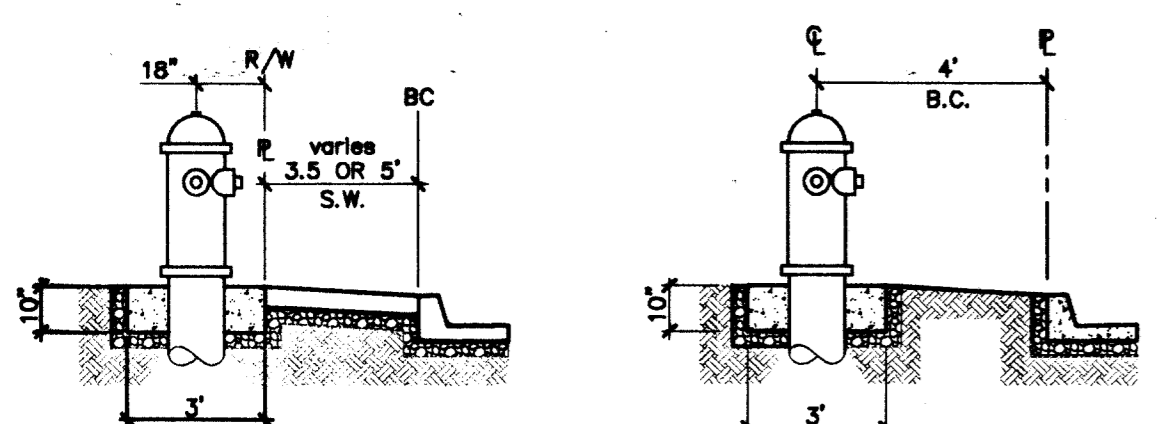

FIRE HYDRANT DETAIL (PUBLIC STREET) N.T.S.
FIRE HYDRANT(S) TO BE INSTALLED IN ACCORDANCE WITH THE UDACS STANDARD PLATE NO. 7 ESN. 014

FIRE HYDRANT DETAIL (PRIVATE STREET) N.T.S.
FIRE HYDRANT(S) TO BE INSTALLED IN ACCORDANCE WITH THE UDACS STANDARD PLATE NO. 7 ESN. 014

CLARK COUNTY WATER RECLAMATION DISTRICT GENERAL NOTES

1. ALL CONSTRUCTION AND MATERIALS SHALL BE IN ACCORDANCE WITH THE LATEST EDITION OF THE DESIGN & CONSTRUCTION STANDARDS FOR WASTEWATER COLLECTION SYSTEMS AND THE UNIFORM STANDARD SPECIFICATIONS FOR PUBLIC WORKS CONSTRUCTION OFF-SITE IMPROVEMENTS, CLARK COUNTY AREA, NEVADA, AS AMENDED. IN ALL CASES, THE STANDARDS SHALL SUPERSEDE THE UNIFORM STANDARD SPECIFICATIONS. IT WILL BE THE RESPONSIBILITY OF THE CONTRACTOR TO BE AWARE OF THE CONTENTS OF THE ABOVE SPECIFICATION BOOKS.
2. THESE STANDARDS SHALL APPLY TO ALL CONSTRUCTION.
3. SEWER MAINS ONLY TO BE LAID IN SEWER TRENCHES.
4. ALL LATERALS TO BE LAID AT NOT LESS THAN MINIMUM SLOPES AS SHOWN IN THESE STANDARDS.
5. IT SHALL BE THE CONTRACTOR'S RESPONSIBILITY TO PERFORM CONSTRUCTION AS PER PLANS. ANY ADDITIONS, DELETIONS, OR CHANGES SHALL FIRST MEET WITH THE APPROVAL OF THE CONTROLLING AGENCY.
6. SOIL TESTING SHALL BE IN ACCORDANCE WITH SECTION 3.11 OF THE STANDARDS.
7. ALL EXFILTRATION, INFILTRATION, AIR TESTING AND TELEVISION OF LINES SHALL BE IN ACCORDANCE WITH THESE STANDARDS.
8. CUT SHEETS MUST BE SUBMITTED TO THE DISTRICT BEFORE CONSTRUCTION WILL BE PERMITTED TO START.
9. ALL CONTRACTORS INSTALLING SEWER MAINS THAT WILL BE UNDER JURISDICTION OF THE CONTROLLING AGENCY MUST BE CLASS "A" CONTRACTORS.

ALL NEW WATER MAIN TO HAVE MINIMUM 42" DEPTH OF COVER PER UDACS SECTION 207

CLARK COUNTY FIRE DEPARTMENT GENERAL NOTES

- A. ALL WORK SHALL BE DONE IN STRICT ACCORDANCE WITH THE 1997 EDITION OF THE UNIFORM FIRE CODE, AND THE 1995 EDITION OF NATIONAL FIRE PROTECTION ASSOCIATION PAMPHLET # 24.
- B. ON ANY BUILDING CONSTRUCTION, ACCESSIBLE FIRE-HYDRANTS SHALL BE INSTALLED BEFORE COMBUSTIBLE MATERIALS ARE DELIVERED TO THE SITE AND CONSTRUCTION COMMENCES. SAID FIRE HYDRANTS SHALL BE IN GOOD WORKING ORDER WITH THE REQUIRED WATER SUPPLY.
- C. IF DURING CONSTRUCTION IT BECOMES NECESSARY TO CLOSE ANY CONTROL VALVE OR PLACE A HYDRANT OUT OF SERVICE, THE CLARK COUNTY FIRE DEPARTMENT MUST BE CONTACTED.
- D. PAINTING OF CURBS AND/OR STRIPING OF ASPHALT AREAS AND PROTECTION OF HYDRANTS FROM PHYSICAL INJURY PER FIRE HYDRANT INSTALLATION SPECIFICATIONS OF THE FIRE PREVENTION BUREAU.
- E. NO FIRE HYDRANT SHALL BE LOCATED WITHIN 25 FEET OF ANY STRUCTURE, OR 5 FEET OF A DRIVEWAY, POWER POLE, LIGHT STANDARD, OR ANY OTHER OBSTRUCTION. FOR WALL, FENCE AND PLANTER LOCATIONS, A PERIMETER AROUND THE HYDRANT MEASURING A MINIMUM OF 3 FEET FROM ITS EXTERIOR SHALL BE MAINTAINED CLEAR OF ALL OBSTRUCTION AT ALL TIMES.
- F. AT ALL TIMES DURING CONSTRUCTION SUITABLE EMERGENCY VEHICLE ACCESS ROAD MUST BE MAINTAINED. ROADWAYS MUST BE SMOOTH, COMPACTED AND CAPABLE OF SUPPORTING THE IMPOSED LOADS OF ALL EMERGENCY VEHICLES.
- G. PRIOR TO ACCEPTANCE OF ANY FIRE SERVICE MAIN, A SATISFACTORY HYDROSTATIC TEST WITH PIPING JOINTS UNCOVERED MUST BE CONDUCTED. APPROVED PLANS AND A CONTRACTOR'S MATERIALS AND TEST CERTIFICATE MUST BE PROVIDED AT TIME OF INSPECTION.
- H. BLUE REFLECTIVE MARKERS MUST BE INSTALLED BEFORE FINAL HYDRANT ACCEPTANCE CAN BE OBTAINED [97 UPC SEC.901.4.3]

Call before you Dig
1-800-277-2600

Call before you Overhead
1-702-583-0111

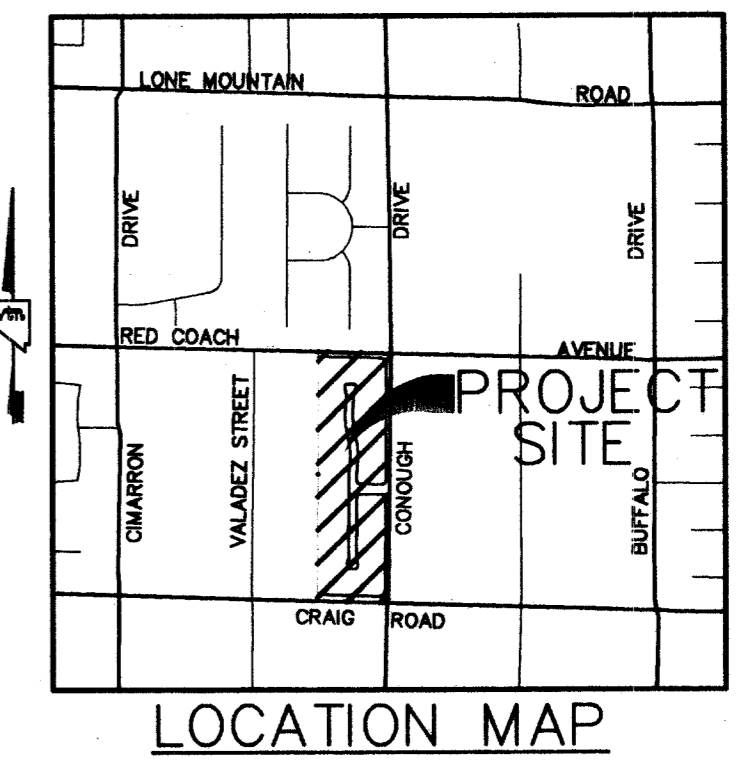
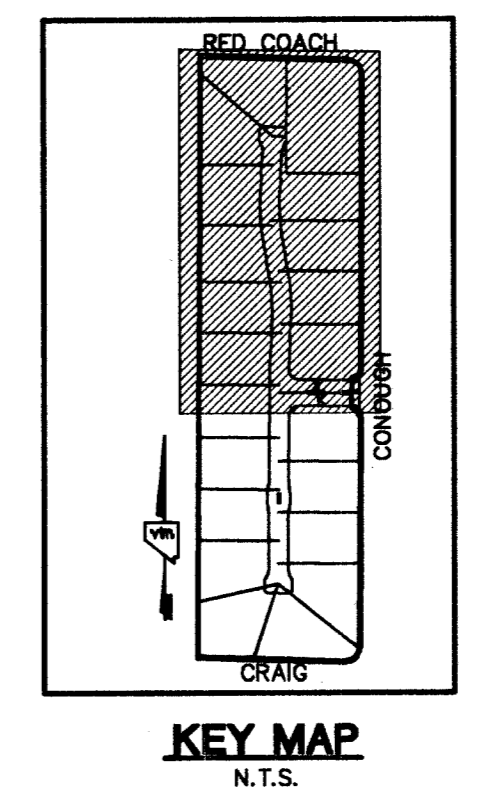

BENCHMARK
PROJECT DATUM: NORTH AMERICAN VERTICAL DATUM (NAVD88)
CITY OF LAS VEGAS BENCHMARK #BLV00-466
NAVD88 ELEVATION: 718.0830 METERS (2355.91 FEET)
RIVET AND PLATE IN CONCRETE CYLINDER AT SOUTHEAST CORNER OF CRAIG AND CONOUGH

BASIS OF BEARINGS
THE BASIS OF BEARINGS FOR THIS PROJECT IS NORTH 0019°04' EAST BEING EAST LINE OF THE SOUTHWEST QUARTER (SW 1/4) OF THE NORTHEAST QUARTER (NE 1/4) OF SECTION 4, TOWNSHIP 20 SOUTH, RANGE 60 EAST, M.D.M., CLARK COUNTY, NEVADA, AS SHOWN ON A FINAL MAP ON FILE IN THE CLARK COUNTY, NEVADA, RECORDER'S OFFICE IN FILE # 9 PAGE 40.

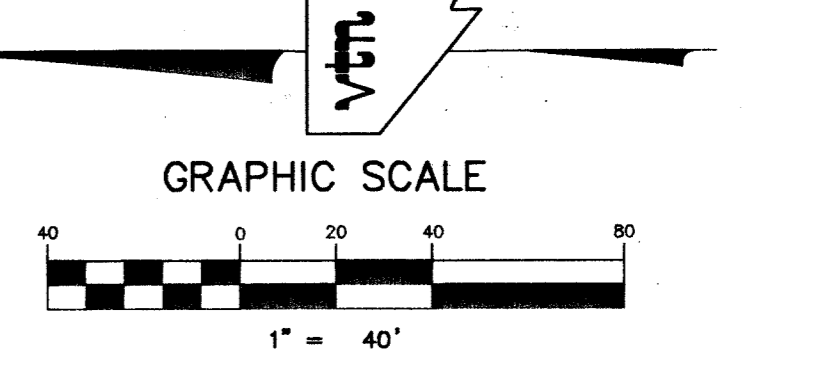

FOR ALL ADDITIONAL NOTES AND LEGEND / QUANTITIES SEE SHEET NO. UT1 OR UT2

SANITATION SEWER NOTE:

1. ALL SEWER STATIONING IS BASED ON CENTER OF PIPE LENGTHS FROM MANHOLE TO MANHOLE AND IS NOT RELATIVE IN ANY WAY TO STREET CENTERLINE STATIONING. STREET CENTERLINE STATIONING IS SHOWN ON PLAN FOR ROAD REFERENCE ONLY.
2. ALL MANHOLES ARE 48" SIZED MANHOLES PER STD.DWG# SD-1, UNLESS OTHERWISE NOTED ON PLAN.

PUBLIC WORKS UTILITY NOTES

1. INSPECTIONS ARE REQUIRED. CALL 24 HOURS IN ADVANCE, 455-4610.
2. PROPER SIGNS, BARRIERS, BARRICADES AND LIGHTS SHALL BE PLACED AND MAINTAINED IN ACCORDANCE WITH THE LATEST MANUAL ON UNIFORM TRAFFIC CONTROL DEVICES FOR STREETS AND HIGHWAYS.
3. THIS PLAN DOES NOT AUTHORIZE CLOSURE OF ANY ROAD OR STREET.
4. TRAFFIC, SCHOOL, OR STREET SIGNS OF ANY KIND ARE NOT TO BE MOVED FOR ANY REASON WITHOUT FIRST OBTAINING PERMISSION FROM THE DEPARTMENT OF PUBLIC WORKS, TRAFFIC MANAGEMENT DIVISION.
5. ALL WORK AUTHORIZED BY THIS PLAN SHALL CONFORM TO THE UNIFORM STANDARD SPECIFICATIONS AND STANDARD DRAWINGS, CLARK COUNTY AREA, NEVADA AND CLARK COUNTY SUPPLEMENT TO UNIFORM STANDARD DRAWINGS AND SPECIFICATIONS, LATEST REVISIONS.
6. NO OPEN TRENCH SHALL BE ALLOWED ACROSS ANY STREET OR WITHIN TEN FEET (10') OF ANY TRAVEL-WAY, EXCEPT WHEN WORK IS IN ACTUAL PROGRESS. AREAS COVERED BY ACCEPTABLE STEEL PLATES ARE NOT TO BE CONSIDERED AS A TRENCH. NO OPEN TRENCH PERMITTED IN EXCESS OF 500 FEET OR LENGTH NECESSARY TO ACCOMMODATE PIPE INSTALLATION IN A SINGLE DAY, WHICHEVER IS GREATER.
7. A TEMPORARY PATCH IS TO BE IN PLACE AT THE END OF EACH WORK DAY WHERE THE BACK FILL IN THE TRENCH HAS BEEN COMPLETED AND PRIOR TO OPENING THE WORK AREA BACK TO TRAFFIC AND IS TO BE MAINTAINED BY THE PERMITTEE. A PERMANENT PATCH IS TO BE IN PLACE WITHIN THIRTY (30) DAYS AFTER THE INSTALLATION OF THE TEMPORARY PATCH.
8. COMPACTION TESTS ARE REQUIRED.
9. YOUR PERMIT, APPROVED PLANS, AND BARRICADE PLAN FOR THIS WORK MUST BE ON THE JOB SITE AT ALL TIMES.
10. ALL TRENCH CROSSINGS AND BACK FILL SHALL MEET THE STANDARD SPECIFICATIONS UNLESS OTHERWISE STATED.

LAS VEGAS VALLEY WATER DISTRICT (LVVWD) STANDARD NOTES
LVVWD PROJECT #28021

1. NO WORK SHALL BEGIN UNTIL THE WATER PLANS HAVE BEEN APPROVED FOR CONSTRUCTION BY THE LVVWD. FOLLOWING WATER PLAN APPROVAL, NOTICE SHALL BE GIVEN TO THE LVVWD COMMUNICATION SUPPORT CENTER (258-7171) TWO (2) WORKING DAYS PRIOR TO THE START OF CONSTRUCTION. FOR FUTURE INSPECTIONS, NOTICE MUST BE GIVEN BY 2:00 P.M. THE BUSINESS DAY PRIOR TO THE REQUESTED LVVWD INSPECTION. WHEN REQUESTING INSPECTIONS, PLEASE REFER TO THE PROJECT # IDENTIFIED ABOVE.
2. ALL WORK SHALL CONFORM TO LVVWD STANDARD PLATES, DRAWINGS, AND SPECIFICATIONS, AND TO THE 2003 EDITION OF THE UNIFORM DESIGN AND CONSTRUCTION STANDARDS FOR POTABLE WATER SYSTEMS (UDACS).
3. ALL WORK, EXCEPT AS MODIFIED BY THESE PLANS OR BY NOTE 2 ABOVE, SHALL BE DONE IN ACCORDANCE WITH THE MOST RECENT DRAFT OR EDITION OF THE UNIFORM STANDARD SPECIFICATIONS FOR PUBLIC WORKS CONSTRUCTION OFF-SITE IMPROVEMENT, CLARK COUNTY AREA.
4. A SINGLE PIPE MATERIAL SHALL BE USED THROUGHOUT THE PROJECT UNLESS OTHERWISE APPROVED BY THE LVVWD.
5. ALL SERVICE LATERALS TWO (2) INCHES IN DIAMETER AND SMALLER SHALL BE TYPE K COPPER TUBING WITH LVVWD APPROVED SERVICE SADDLES.
6. ALL WATER METER BOXES SHALL BE LOCATED OUTSIDE OF DRIVEWAY AREAS.
7. ALL VALVES SHALL BE LOCATED OUTSIDE OF DRIVEWAYS, VALLEY AND CUB GUTTERS.
8. ALL WATER AND STORM DRAIN OR SANITARY SEWER CROSSINGS SHALL CONFORM TO SECTION 2.19 OF THE 2003 EDITION OF THE UDACS.
9. ALL WATER FACILITIES SHALL BE FILLED, DISINFECTED, PRESSURE TESTED, FLUSHED, FILLED, AND AN ACCEPTABLE WATER SAMPLE OBTAINED, PRIOR TO CONNECTION TO THE LVVWD DISTRIBUTION SYSTEM.
10. THE CONTRACTOR MUST OBTAIN ALL METERS TWO (2) INCHES AND SMALLER FROM LVVWD CENTRAL STORES. TELEPHONE 258-3152 OR 258-3802, TWO (2) WORKING DAYS PRIOR TO METER PICKUP.
11. ANY INTERRUPTION OF SERVICE MUST BE APPROVED BY THE LVVWD INSPECTION DIVISION PRIOR TO SHUTDOWN. PROPER WRITTEN NOTIFICATION MUST BE GIVEN TO ALL AFFECTED CUSTOMERS.
12. ALL WATER FACILITY CONSTRUCTION MATERIALS USED MUST AS LISTED ON THE LVVWD PRE-APPROVED MATERIALS AND MANUFACTURER'S LISTING FOR NEW FACILITIES, LATEST REVISION, OR SPECIFICALLY APPROVED ON THESE PLANS.
13. TELEPHONE "CALL BEFORE YOU DIG" AT 1-800-227-2600.

FIRE DEPARTMENT APPROVAL

APPROVED BY: *[Signature]* DATE: 5/18/04

BY: *[Signature]* DATE: 6/12/04

LAS VEGAS VALLEY WATER DISTRICT APPROVAL

APPROVED BY: *[Signature]* DATE: 6/12/04

ENGINEER DISCLAIMER NOTE:
UTILITY LOCATIONS SHOWN HEREON ARE APPROXIMATE ONLY. IT SHALL BE THE CONTRACTOR'S RESPONSIBILITY TO DETERMINE THE EXACT HORIZONTAL AND VERTICAL LOCATION OF ALL EXISTING UNDERGROUND AND OVERHEAD UTILITIES AND NOTIFY THE DESIGN ENGINEER IMMEDIATELY OF ANY DISCREPANCIES PRIOR TO COMMENCING CONSTRUCTION.
NO REPRESENTATION IS MADE THAT ALL EXISTING UTILITIES ARE SHOWN HEREON. THE ENGINEER ASSUMES NO RESPONSIBILITY FOR UTILITIES NOT SHOWN OR UTILITIES NOT SHOWN IN THEIR PROPER LOCATION.

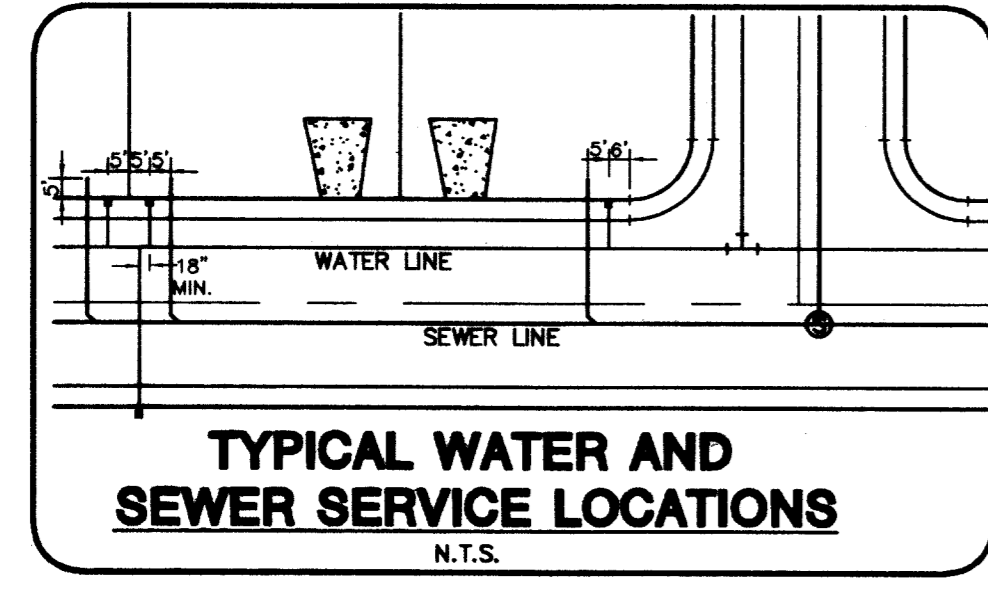
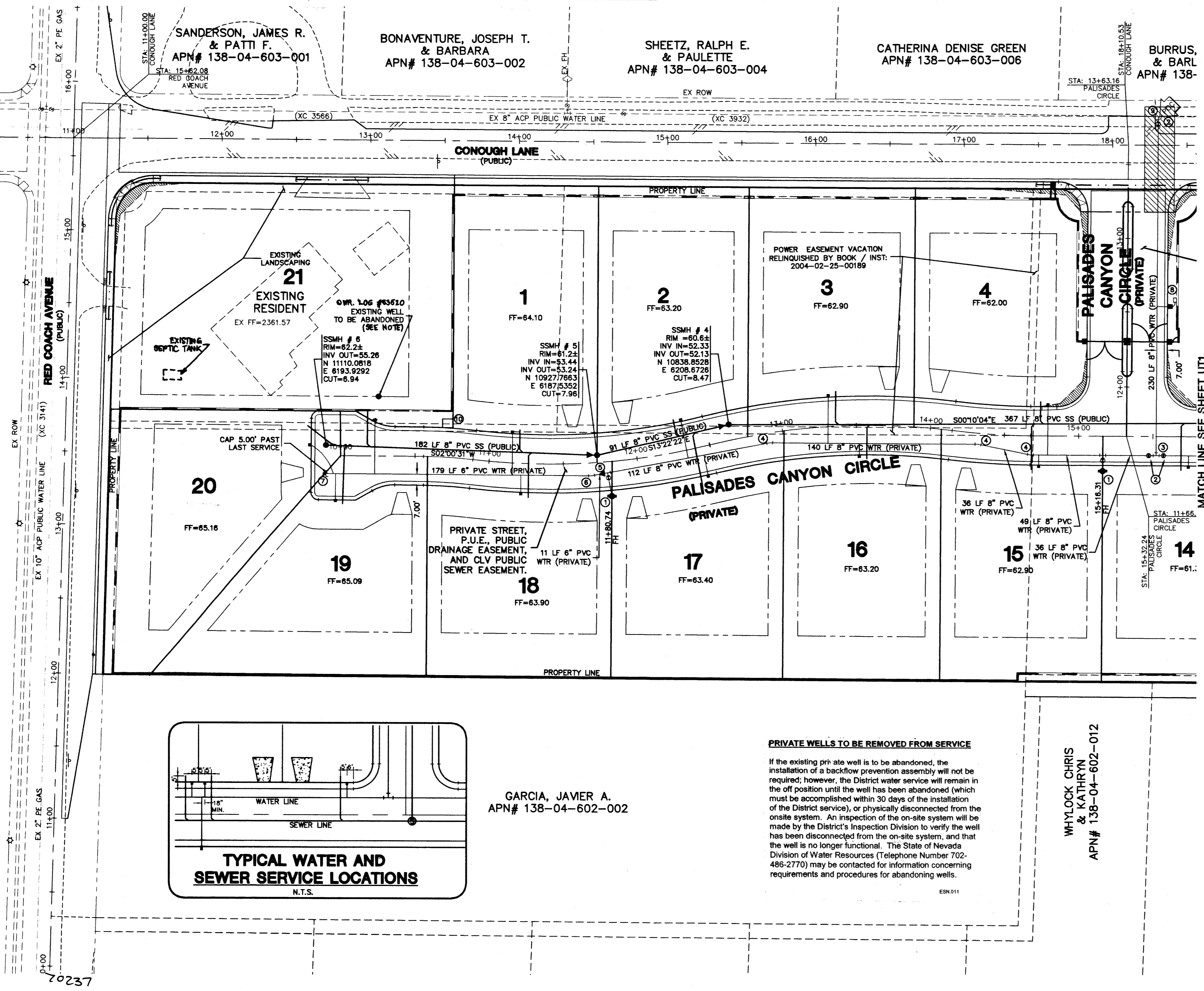

PRIVATE WELLS TO BE REMOVED FROM SERVICE

If the existing private well is to be abandoned, the installation of a backflow prevention assembly will not be required; however, the District water service will remain in the off position until the well has been abandoned (which must be accomplished within 30 days of the installation of the District service), or physically disconnected from the onsite system. An inspection of the on-site system will be made by the District's Inspection Division to verify the well has been disconnected from the on-site system, and that the well is no longer functional. The State of Nevada Division of Water Resources (Telephone Number 702-486-2770) may be contacted for information concerning requirements and procedures for abandoning wells.

GARCIA, JAVIER A.
APN# 138-04-602-002

WHYLOCK CHRIS & KATHRYN
APN# 138-04-602-012

D & S DEVELOPMENT L L C
CLARK COUNTY, NEVADA
2727 SOUTH RAINBOW BOULEVARD LAS VEGAS, NEVADA 89146-5148
PH. (702) 873-7550 FAX (702) 382-2597
nevada CONSULTING ENGINEERS • LAND SURVEYORS

UTILITY PLAN
CONOUGH / CRAIG

DRAWN BY: JMM	7-9-03
DESIGNED BY: DEH	7-9-03
CHECKED BY: KZ	7-9-03
PROJECT NO: 6202	SCALE: 1"=40'
	HORIZ: N/A
	VERT: N/A

PROFESSIONAL ENGINEER SITE PLAN
IAN K. JOHNSON
CIVIL ENGINEER
NO. 12181
EXPIRES 6-30-05

SHEET
2
4 OF 17 SHEETS
DRAWING NO.
HTE# 04-15163

307V 874 CLV #7120