



REVISIONS

7/23/08 AS BUILT CORRECTING
-----------------------------

CONSULTANT  
**DEC INC.**  
 2800 S. RANCHO RD.  
 LAS VEGAS, NEVADA 89102  
 (702) 871-5154  
 FAX: (702) 871-0810

BONANZA-SANDHILL PARK  
 Concession Building  
 PLUMBING ISOMETRIC

OWNER: CITY OF LAS VEGAS  
 DEPARTMENT OF PUBLIC WORKS  
 ARCHITECTURAL SERVICES

400 EAST STEWART AVENUE  
 LAS VEGAS, NEVADA 89101  
 PHONE: (702) 229-8535  
 FAX: (702) 382-3232  
 TDD: (702) 386-9108

DATE: 8/15/07  
 SCALE: 1/4" = 1'-0"  
 SHEET NO: 02.1534.01  
 CLV DWG NO: 83069  
 60

SHEET NO: **RCB-P2**

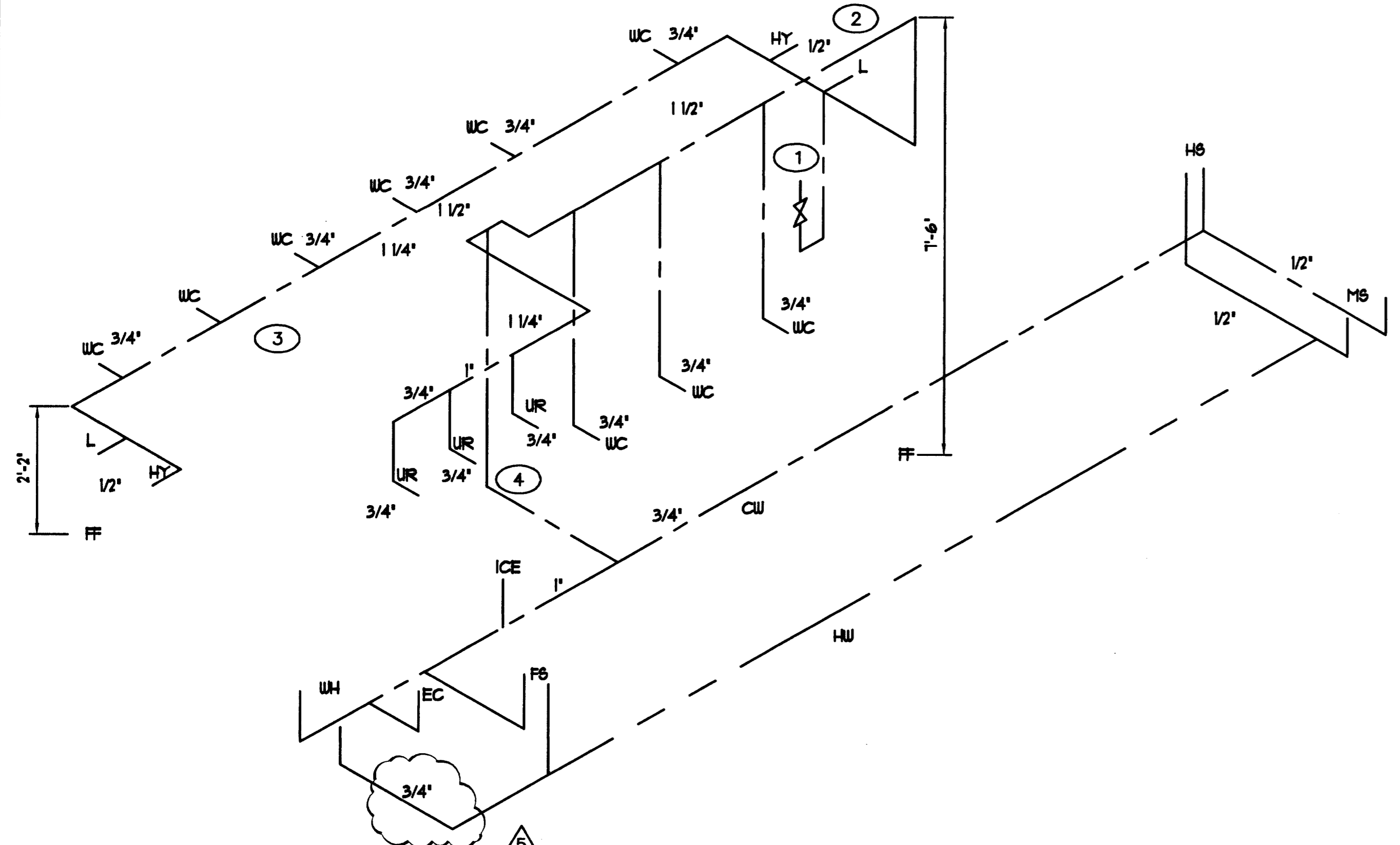

DOMESTIC WATER PLAN  
 NTS

- DOMESTIC WATER NOTES**
- ① 2" C.W. UP. FROM BELOW GRADE. PROVIDE SHUT OFF VALVE.
  - ② 2" C.W. UP. RUN BELOW CEILING AT 7'-6" A.F.F.
  - ③ 1-1/2" C.W. CONTINUE RUN ALONG WALL OPPOSITE WOMEN'S RESTROOM AT 26" A.F.F.
  - ④ 1" C.W. DOWN. RUN BELOW GRADE TO CONCESSION AREA.

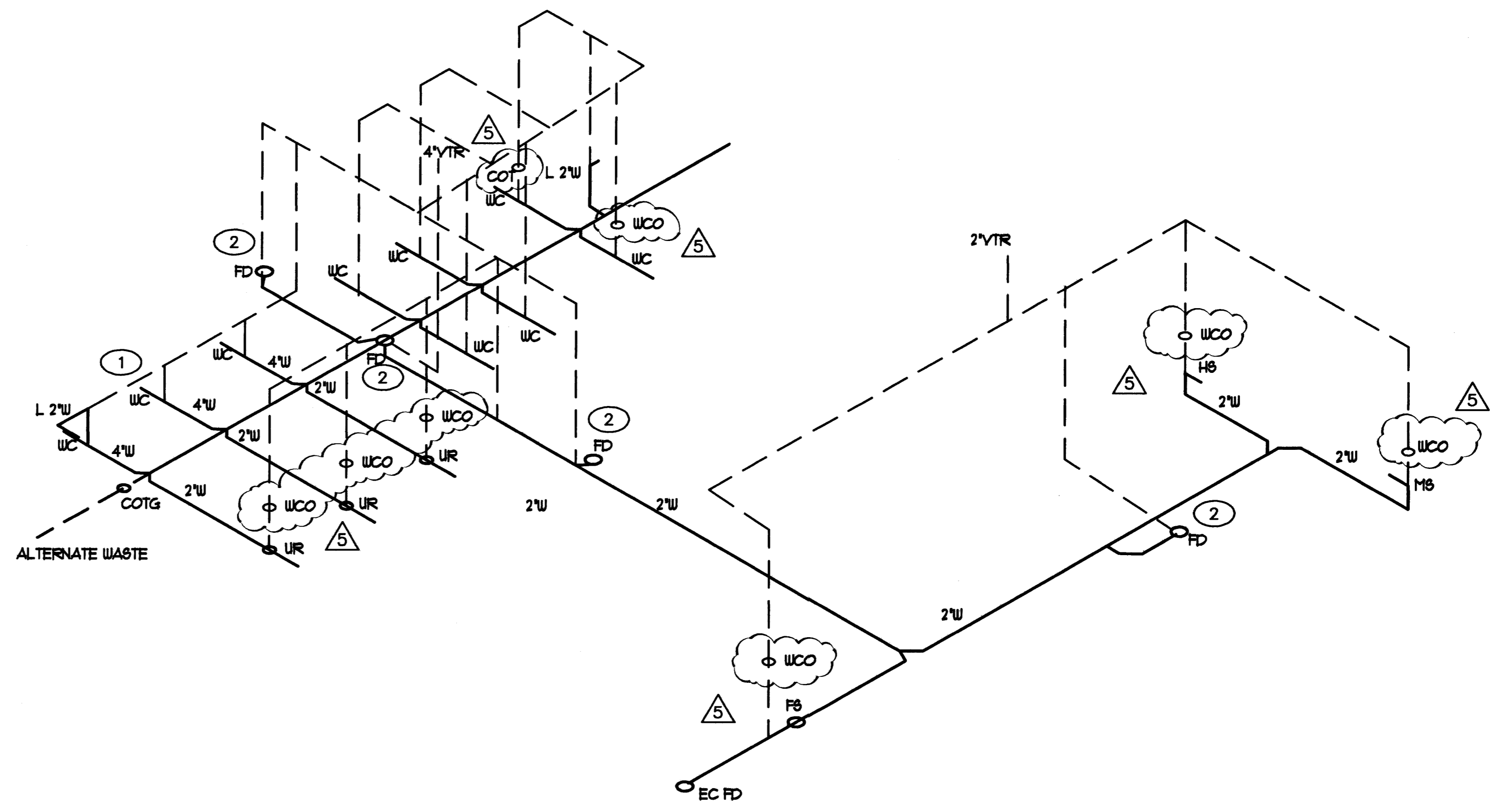

DRAIN, WASTE, VENT PLAN  
 NTS

- DRAIN, WASTE, VENT NOTES**
- ① 2" VENT RUN AT 16' AFF.
  - ② 1/2" CU TYPE K TO FDS
- UNLESS OTHERWISE NOTED ALL VENTS 2"  
 UNLESS OTHERWISE NOTED ALL WASTE 4"

66613

C:\proj\2007\07-11-07\110 CLV BONANZA-SANDHILL (88 88)MECH\2.08\07.15.07\02.1534.01.dwg, 07/23/08 02:35:00 PM, Administrator