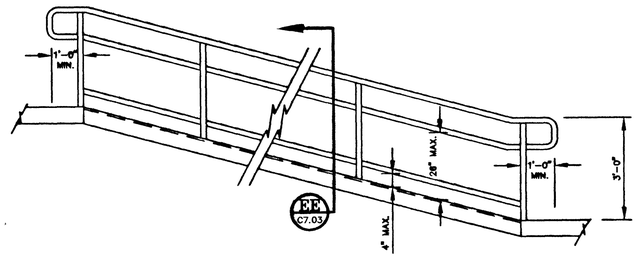

E C7.03 RAMP HANDRAIL ELEVATION

NTS

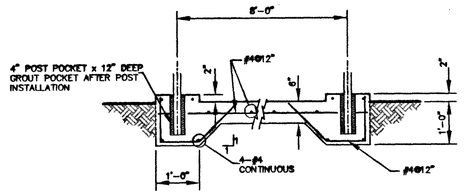

EE C7.03 SECTION E-E

NTS

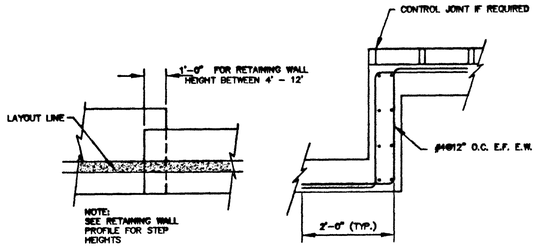

FOOTING STEP

NTS

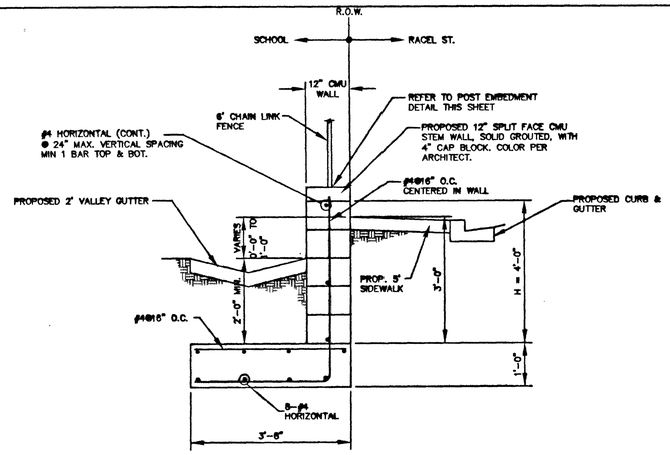

F C7.03 CMU STEM WALL WITH FENCE

(RACEL STREET)

NTS

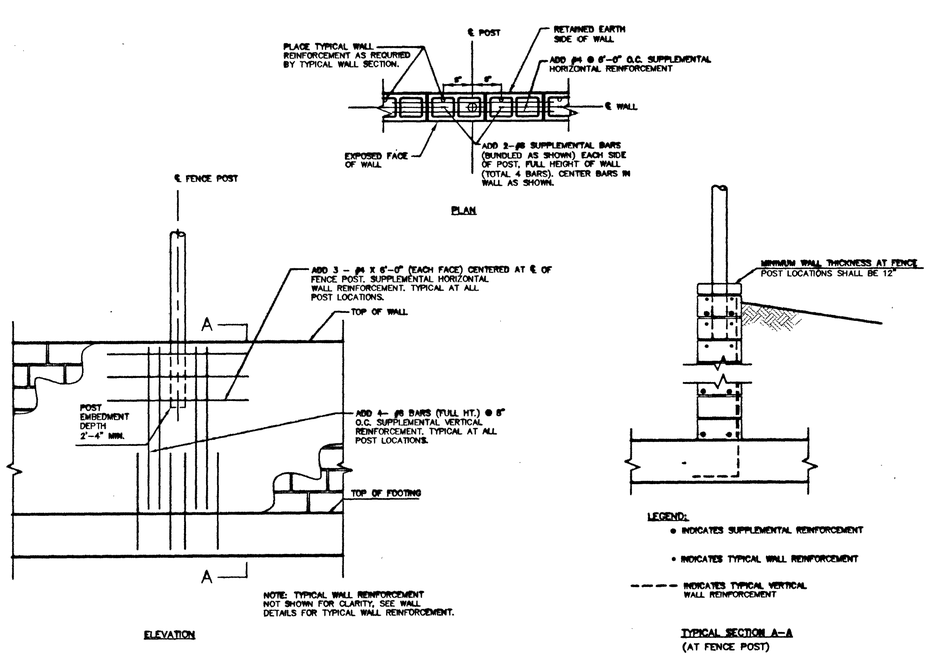

POST EMBEDMENT DETAILS

NTS

55829

REVISIONS

REV	DESCRIPTION	DATE	BY	DATE	BY

Call before you DIG 1-800-227-2600

Call before you OVERHEAD 1-702-227-2929

PROFESSIONAL ENGINEER STATE OF NEVADA — DANIEL A. CHANG — CIVIL — No. 14673 — 01/14/03

CCSD PROJECT NO.	1515
DWN BY	-
APPROVED BY	-
DATE	-
DATE	JAN 14, 2003
DESIGN BY	KCH
DRAWN BY	VRH
SUBMITTAL	BID SET
PCL PROJECT NO.	WP-0214

PBSJ
2376 Corporate Circle Drive
Suite 200
Henderson, Nevada 89074
Tel: 702.434.2300
Fax: 702.434.2399
ENGINEERING · PLANNING · SURVEYING · CONSTRUCTION SERVICES

Architecture Design Planning
2480 EAST TOMPKINS AVENUE
SUITE 222
LAS VEGAS, NEVADA 89121
(702) 435-1150
ELLIS · PUGSLEY ARCHITECTS

CLARK COUNTY SCHOOL DISTRICT
CONSTRUCTION MANAGEMENT 4828 PEARL STREET LAS VEGAS, NEVADA 89121

ANTHONY SAVILLE MIDDLE SCHOOL
FORMERLY KNOWN AS GRAND TETON - TORREY PINES MIDDLE SCHOOL

RETAINING WALL, STAIR & RAMP DETAILS

SHEET NO. 715-150
C7.03