

**VIEW 'A' - GRADING AND PAVING**

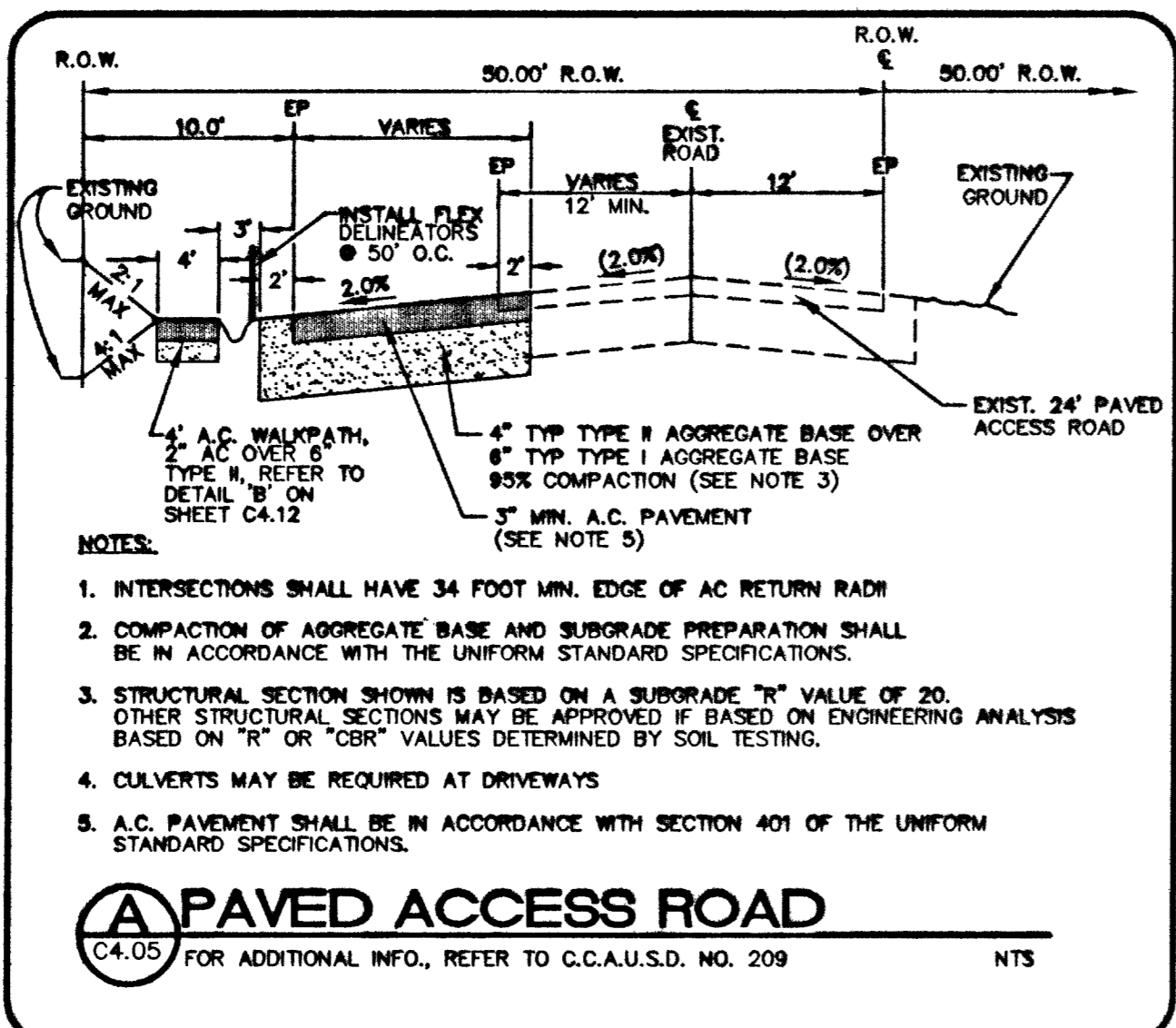

- CONSTRUCTION KEY NOTES**
- 1 CONSTRUCT TYPICAL SECTION PER CAUSAUD NO. 209 ALSO REFER TO DETAIL "A" ON THIS SHEET
  - 2 INSTALL CROSSWALK PER DETAIL "A" ON SHEET C4.12
  - 3 SAW CUT TO CLEAN STRAIGHT EDGE AND MATCH EXISTING A.C. PAVEMENT.
  - 4 INSTALL 4" TEMP. A.C. WALKWAY PER DETAIL "B" ON SHEET C4.12
  - 5 INSTALL TYPE 1 CENTERLINE PER C.C.A.U.S.D. NO. 244 (RAISED PAVEMENT MARKERS)
  - 6 INSTALL 4" WIDE WHITE EDGE LINE 4" FROM EDGE OF PAVEMENT
  - 7 INSTALL 4" WIDE WHITE EDGE LINE 6" FROM EDGE OF PAVEMENT
  - 8 INSTALL 8" PAINTED WHITE EDGE LINE 12" FROM EDGE OF PAVEMENT IN TAPER

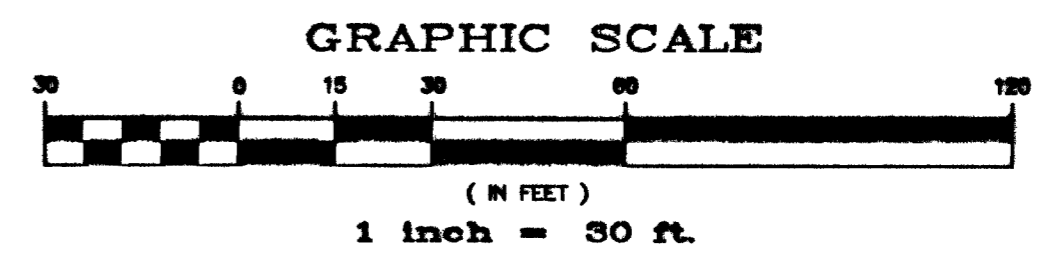

**BENCHMARK**  
 CITY OF LAS VEGAS BENCHMARK 1LV90 14N4  
 ELEVATION = BLM BRASS CAP, GRAND TETON DRIVE  
 AND TORREY PINES DRIVE.  
 NAVD 1988 DATUM  
 ELEVATION = 722.7231 METERS / 2371.13 FEET

**BASIS OF BEARINGS**  
 NORTH 89°11'27" WEST - BEING THE SOUTH LINE OF THE  
 SOUTHEAST QUARTER (SE 1/4) OF THE SOUTHWEST QUARTER  
 (SW 1/4) OF SECTION 11, TOWNSHIP 19 SOUTH RANGE 60  
 EAST, M.D.M., CLARK COUNTY, NEVADA AS SHOWN BY A MAP  
 ON FILE IN THE OFFICE OF THE CLARK COUNTY RECORDER IN  
 FILE 73 OF SURVEYS, PAGE 14, OFFICIAL RECORDS.

**LEGEND**

|  |                                    |
|--|------------------------------------|
|  | PROPOSED OFF-SITE AC PAVEMENT      |
|  | EXIST. A.C. PAVEMENT TO BE REMOVED |
|  | FUTURE GRADE BY OTHERS             |
|  | EXISTING GRADE                     |
|  | PROPOSED GRADE                     |

**PAVED ACCESS ROAD**  
 C4.05 FOR ADDITIONAL INFO, REFER TO C.C.A.U.S.D. NO. 209 NTS

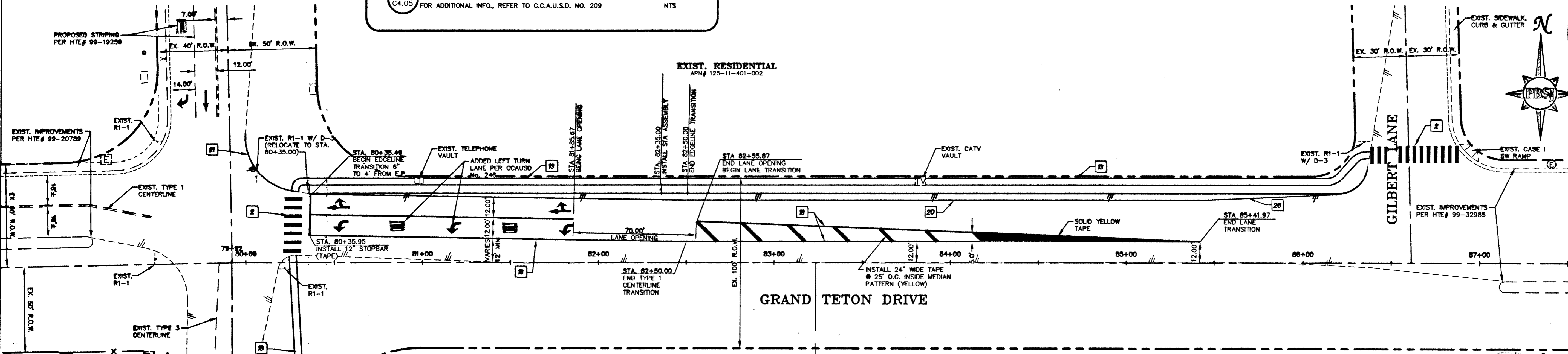

**VIEW 'B' - SIGNAGE AND STRIPING**

**REVISIONS**

| REV | DESCRIPTION | DATE | BY | DATE | BY |
|-----|-------------|------|----|------|----|
|     |             |      |    |      |    |
|     |             |      |    |      |    |
|     |             |      |    |      |    |
|     |             |      |    |      |    |
|     |             |      |    |      |    |
|     |             |      |    |      |    |
|     |             |      |    |      |    |
|     |             |      |    |      |    |
|     |             |      |    |      |    |
|     |             |      |    |      |    |

**CLARK COUNTY DEPT. OF DEVELOPMENT**  
**SERVICES ENGINEERING DIVISION**  
 ACCEPTANCE OF PLANS FOR FILING BY:  
 ACCEPTANCE OF THESE PLANS FOR FILING SHALL NOT BE CONSIDERED AS A PERMIT FOR OR AN APPROVAL OF ANY VIOLATION OF ANY OF THESE PROVISIONS OF THE STATE OR COUNTY LAWS AND/OR SPECIFICATIONS. CLARK COUNTY SHALL BE HELD FREE FROM DAMAGES WHICH MAY RESULT FROM CONSTRUCTION OF THE IMPROVEMENTS FROM THE ENGINEERING DESIGN DEPICTED HEREIN.  
 NOTE: POWER POLES AND/OR OTHER EXISTING FACILITIES NOT PROPERLY LOCATED BASED ON PROPOSED IMPROVEMENTS SHOWN HEREON WILL BE RELOCATED AT NO EXPENSE TO CLARK COUNTY.

CIVIL ENGINEERING DIVISION  
 CLARK COUNTY DEVELOPMENT SERVICES  
**ACCEPTED**  
 BY: \_\_\_\_\_ DATE: \_\_\_\_\_  
 ACCEPTANCE OF THESE PLANS SHALL NOT BE CONSIDERED TO BE A PERMIT FOR OR AN APPROVAL OF ANY VIOLATION OF STATE, COUNTY, OR FEDERAL LAW, SPECIFICATIONS, OR THE MANUAL ON UNIFORM TRAFFIC CONTROL DEVICES.

**Call before you DIG**  
 1-800-227-2900

**Call before you OVERHEAD**  
 1-702-227-2929

**PROFESSIONAL ENGINEER - STATE OF NEVADA**  
**VERNON R. HARRIS**  
 No. 9818  
 License Expires: 12/31/2014  
 State of Nevada  
 1515  
 1516  
 1517  
 1518  
 1519  
 1520  
 1521  
 1522  
 1523  
 1524  
 1525  
 1526  
 1527  
 1528  
 1529  
 1530  
 1531  
 1532  
 1533  
 1534  
 1535  
 1536  
 1537  
 1538  
 1539  
 1540  
 1541  
 1542  
 1543  
 1544  
 1545  
 1546  
 1547  
 1548  
 1549  
 1550  
 1551  
 1552  
 1553  
 1554  
 1555  
 1556  
 1557  
 1558  
 1559  
 1560  
 1561  
 1562  
 1563  
 1564  
 1565  
 1566  
 1567  
 1568  
 1569  
 1570  
 1571  
 1572  
 1573  
 1574  
 1575  
 1576  
 1577  
 1578  
 1579  
 1580  
 1581  
 1582  
 1583  
 1584  
 1585  
 1586  
 1587  
 1588  
 1589  
 1590  
 1591  
 1592  
 1593  
 1594  
 1595  
 1596  
 1597  
 1598  
 1599  
 1600  
 1601  
 1602  
 1603  
 1604  
 1605  
 1606  
 1607  
 1608  
 1609  
 1610  
 1611  
 1612  
 1613  
 1614  
 1615  
 1616  
 1617  
 1618  
 1619  
 1620  
 1621  
 1622  
 1623  
 1624  
 1625  
 1626  
 1627  
 1628  
 1629  
 1630  
 1631  
 1632  
 1633  
 1634  
 1635  
 1636  
 1637  
 1638  
 1639  
 1640  
 1641  
 1642  
 1643  
 1644  
 1645  
 1646  
 1647  
 1648  
 1649  
 1650  
 1651  
 1652  
 1653  
 1654  
 1655  
 1656  
 1657  
 1658  
 1659  
 1660  
 1661  
 1662  
 1663  
 1664  
 1665  
 1666  
 1667  
 1668  
 1669  
 1670  
 1671  
 1672  
 1673  
 1674  
 1675  
 1676  
 1677  
 1678  
 1679  
 1680  
 1681  
 1682  
 1683  
 1684  
 1685  
 1686  
 1687  
 1688  
 1689  
 1690  
 1691  
 1692  
 1693  
 1694  
 1695  
 1696  
 1697  
 1698  
 1699  
 1700  
 1701  
 1702  
 1703  
 1704  
 1705  
 1706  
 1707  
 1708  
 1709  
 1710  
 1711  
 1712  
 1713  
 1714  
 1715  
 1716  
 1717  
 1718  
 1719  
 1720  
 1721  
 1722  
 1723  
 1724  
 1725  
 1726  
 1727  
 1728  
 1729  
 1730  
 1731  
 1732  
 1733  
 1734  
 1735  
 1736  
 1737  
 1738  
 1739  
 1740  
 1741  
 1742  
 1743  
 1744  
 1745  
 1746  
 1747  
 1748  
 1749  
 1750  
 1751  
 1752  
 1753  
 1754  
 1755  
 1756  
 1757  
 1758  
 1759  
 1760  
 1761  
 1762  
 1763  
 1764  
 1765  
 1766  
 1767  
 1768  
 1769  
 1770  
 1771  
 1772  
 1773  
 1774  
 1775  
 1776  
 1777  
 1778  
 1779  
 1780  
 1781  
 1782  
 1783  
 1784  
 1785  
 1786  
 1787  
 1788  
 1789  
 1790  
 1791  
 1792  
 1793  
 1794  
 1795  
 1796  
 1797  
 1798  
 1799  
 1800  
 1801  
 1802  
 1803  
 1804  
 1805  
 1806  
 1807  
 1808  
 1809  
 1810  
 1811  
 1812  
 1813  
 1814  
 1815  
 1816  
 1817  
 1818  
 1819  
 1820  
 1821  
 1822  
 1823  
 1824  
 1825  
 1826  
 1827  
 1828  
 1829  
 1830  
 1831  
 1832  
 1833  
 1834  
 1835  
 1836  
 1837  
 1838  
 1839  
 1840  
 1841  
 1842  
 1843  
 1844  
 1845  
 1846  
 1847  
 1848  
 1849  
 1850  
 1851  
 1852  
 1853  
 1854  
 1855  
 1856  
 1857  
 1858  
 1859  
 1860  
 1861  
 1862  
 1863  
 1864  
 1865  
 1866  
 1867  
 1868  
 1869  
 1870  
 1871  
 1872  
 1873  
 1874  
 1875  
 1876  
 1877  
 1878  
 1879  
 1880  
 1881  
 1882  
 1883  
 1884  
 1885  
 1886  
 1887  
 1888  
 1889  
 1890  
 1891  
 1892  
 1893  
 1894  
 1895  
 1896  
 1897  
 1898  
 1899  
 1900  
 1901  
 1902  
 1903  
 1904  
 1905  
 1906  
 1907  
 1908  
 1909  
 1910  
 1911  
 1912  
 1913  
 1914  
 1915  
 1916  
 1917  
 1918  
 1919  
 1920  
 1921  
 1922  
 1923  
 1924  
 1925  
 1926  
 1927  
 1928  
 1929  
 1930  
 1931  
 1932  
 1933  
 1934  
 1935  
 1936  
 1937  
 1938  
 1939  
 1940  
 1941  
 1942  
 1943  
 1944  
 1945  
 1946  
 1947  
 1948  
 1949  
 1950  
 1951  
 1952  
 1953  
 1954  
 1955  
 1956  
 1957  
 1958  
 1959  
 1960  
 1961  
 1962  
 1963  
 1964  
 1965  
 1966  
 1967  
 1968  
 1969  
 1970  
 1971  
 1972  
 1973  
 1974  
 1975  
 1976  
 1977  
 1978  
 1979  
 1980  
 1981  
 1982  
 1983  
 1984  
 1985  
 1986  
 1987  
 1988  
 1989  
 1990  
 1991  
 1992  
 1993  
 1994  
 1995  
 1996  
 1997  
 1998  
 1999  
 2000

**PBS&J**  
 2700 S. University Ave. Suite 200  
 Las Vegas, NV 89102  
 Phone: 702-735-7277  
 Fax: 702-735-7277  
 Website: www.pbsandj.com

**CLARK COUNTY SCHOOL DISTRICT**  
 CONSTRUCTION MANAGEMENT 4828 PEARL STREET LAS VEGAS, NEVADA 89121  
**ANTHONY SAVILLE MIDDLE SCHOOL**  
 FORMERLY KNOWN AS GRAND TETON - TORREY PINES MIDDLE SCHOOL  
**OFF-SITE & TRAFFIC, GRAND TETON/RAINBOW**

**WELLES - PUGSLEY ARCHITECTS**  
 2480 EAST TOMPKINS AVENUE SUITE 222  
 LAS VEGAS, NEVADA 89121  
 (702) 436-1150

**C4.09**