

Call before you Dig
1-800-227-2600
Nevada Power, Environment and Safety Services Department

Call before you Overhead
1-702-593-6111
Nevada Power, Environment and Safety Services Department

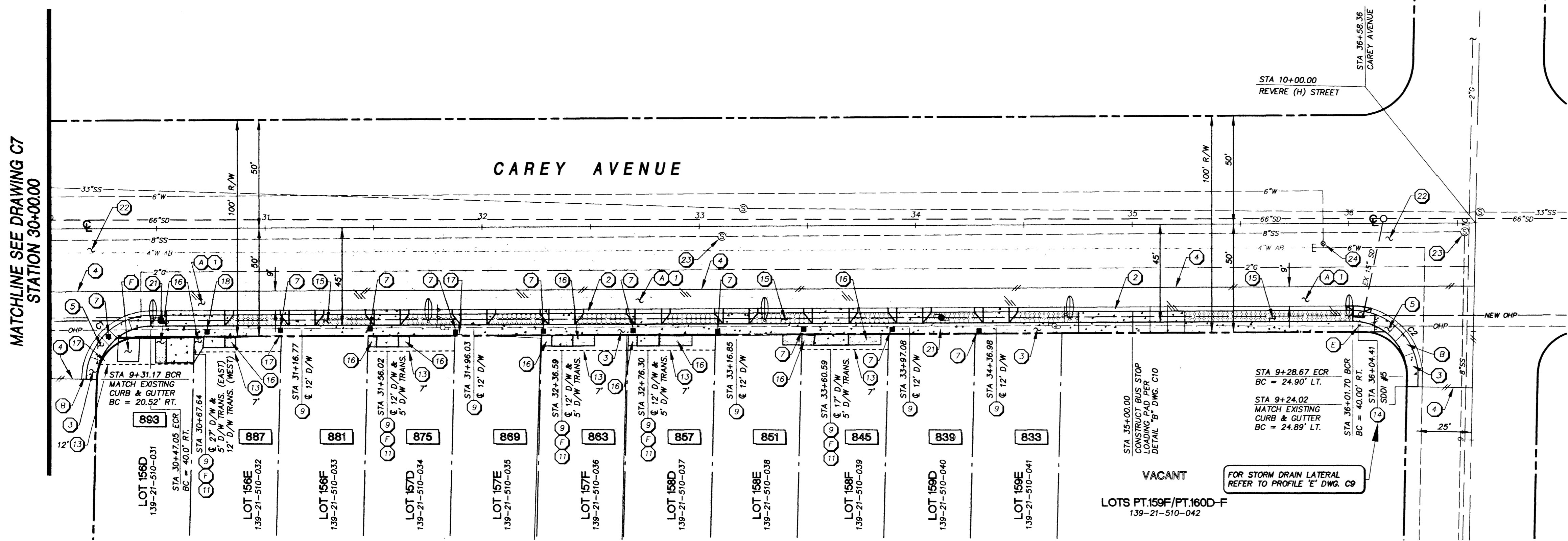

SHEET INDEX

C5	C6	C7	C8
----	----	----	----

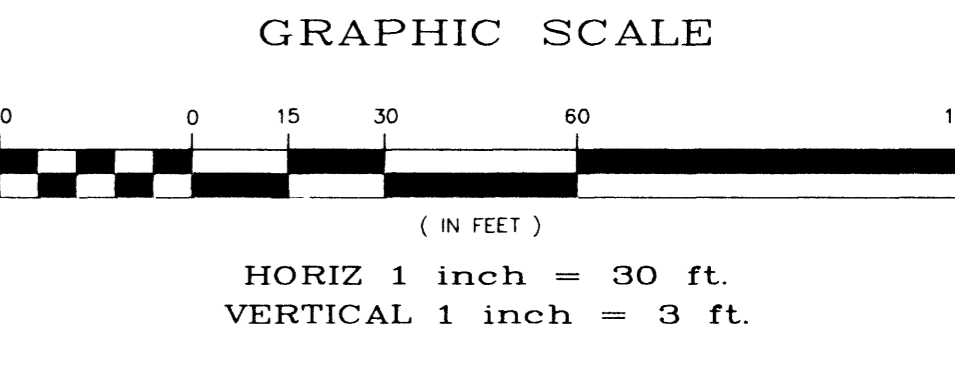

BASIS OF BEARING

SOUTH 89°44'50" WEST BEING THE NORTH LINE OF THE NORTHEAST QUARTER (NE 1/4) OF SECTION 21, TOWNSHIP 20 SOUTH, RANGE 61 EAST, M.D.M., CLARK COUNTY, NEVADA, AS SHOWN BY A MAP ON FILE IN THE OFFICE OF THE CLARK COUNTY RECORDER AS FILE 90 OF PARCEL MAPS, PAGE 99.

BENCHMARK

NORTH LAS VEGAS BENCHMARK NO. NLV0122NWS- RIVET AND 2" ROUND AL DISK IN TOP OF CURB AT THE SOUTHEAST CORNER OF CAREY AVENUE AND "H" STREET

NAVD 1988 DATUM
ELEVATION = 623.275 METERS
2044.86 FEET

CURVE DATA

No.	RADIUS	DELTA	LENGTH	TANGENT	BACK OF CURB
C1	30.00'	88°47'05"	48.49'	28.37'	
C2	30.00'	91°18'50"	47.81'	30.70'	

CAUTION

EXISTING UTILITIES ARE LOCATED ON THE PLANS FROM A SEARCH OF AVAILABLE RECORDS. CONTRACTOR TO VERIFY LOCATIONS AND DEPTHS PRIOR TO CONSTRUCTION.

REVISIONS

NO.	DATE	DESCRIPTION	APPROVED

STREET REHABILITATION DESIGN

DESIGNED BY: W. HORLACHER
CHECKED BY: W. HORLACHER
DATE: DECEMBER 10, 1999

JOB NO.: 51737

801 N. Green Valley Pkwy.
Suite 100
Las Vegas, NV 89124
Telephone: 702.763.7294
Fax: 702.763.7200

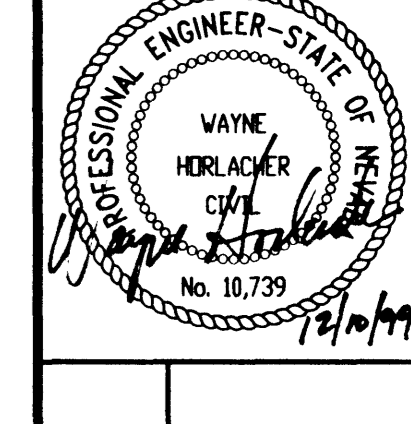

LA SALLE STREET

REVERE STREET

CAREY AVENUE

VACANT LOTS PT. 159F/PT. 160D-F
139-21-510-042

FOR STORM DRAIN LATERAL REFER TO PROFILE 'E' DWG. C9

FOR RELOCATION OF EXISTING SIGNS SEE DWGS. T1 & T2

12.14.99
LWWD 1st Approval 4-02-99 DATE

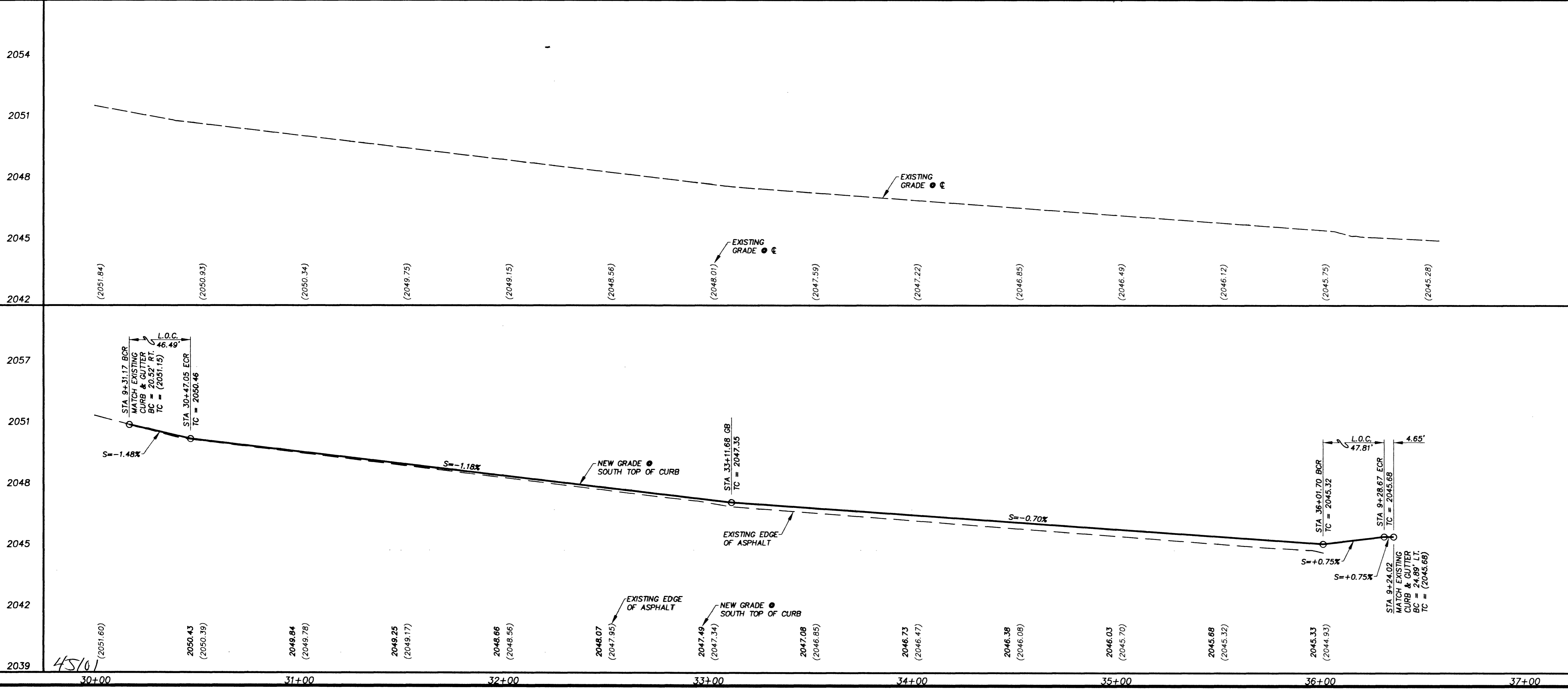

- KEY NOTES**
- REMOVAL ITEMS:**
- (A) REMOVE EXISTING AC PAVEMENT.
 - (B) REMOVE EXISTING CURB & GUTTER.
 - (C) REMOVE EXISTING RESIDENTIAL DRIVEWAY.
 - (D) REMOVE EXISTING TREES.
 - (E) REMOVE EXISTING DROP INLET.
 - (F) REMOVE EXISTING DRIVEWAY TRANSITION.
- CONSTRUCTION ITEMS:**
- (1) CONSTRUCT 4" AC OVER 8" TYPE II PER TYPICAL SECTION C3.
 - (2) CONSTRUCT "L" TYPE CURB & GUTTER PER CC AREA STD. DWG. #216.
 - (3) CONSTRUCT 5' SIDEWALK PER CC AREA STD. DWG. #234.
 - (4) SAWCUT AND MATCH EXISTING.
 - (5) CONSTRUCT SIDEWALK RAMP PER CC AREA STD. DWG. #235.
 - (6) ADJUST FIRE HYDRANT TO FG PER CC AREA STD. DWG. #516.
 - (7) INSTALL NON TRAFFIC BEARING LVVWD METER BOX & ADJUST SERVICE CONNECTION AS NEEDED PER UDACS PLATE NO. 1B
 - (8) ADJUST LVVWD METER BOX TO FG.
 - (9) CONSTRUCT RESIDENTIAL DRIVEWAY PER STD. DWG. #223.
 - (10) ADJUST EXISTING VALVE BOX PER STD. DWG. #517.
 - (11) CONSTRUCT CONCRETE DRIVEWAY TRANSITION (MATCH EXISTING THICKNESS - 4" MIN., AND EXISTING WIDTH).
 - (12) PAINT CURB RED 15' EACH SIDE OF FIRE HYDRANT EXCEPT FOR DRIVEWAYS.
 - (13) CONSTRUCTION EASEMENT AS NOTED.
 - (14) CONSTRUCT 4" TYPE 'A' DROP INLET PER STD. DWG. #411. REFER TO DETAIL 'B' DWG. C10 FOR ADDITIONAL NOTES. REFER TO DWG. C9 FOR LATERAL PROFILES.
 - (15) CONSTRUCT 5' STAMPED CONCRETE SIDEWALK.
 - (16) REGRADE TO DRAIN (IRRIGATION & LANDSCAPE REPAIR).
 - (17) REMOVE CONFLICTING PORTIONS OF FENCE AND RELOCATE TO BEHIND RIGHT-OF-WAY.
 - (18) INSTALL LVVWD TRAFFIC BEARING METER BOX & ADJUST SERVICE CONNECTION AS NEEDED PER CC AREA STD. DWG. #506.
 - (19) ADJUST EXISTING PULLBOX TO GRADE.
 - (20) RELOCATE EXISTING MAILBOX TO BEHIND RIGHT-OF-WAY.
 - (21) NEW POWER POLE (LOCATION AND INSTALLATION PER NEVADA POWER COMPANY)
 - (22) COLDMILL EXISTING PAVEMENT TO 2" DEPTH, REPLACE WITH 2" NEW AC PER TYPICAL SECTION C3.
 - (23) CONSTRUCT CONCRETE COLLAR AROUND EXISTING MANHOLE PER STD. DWG. #408
 - (24) CONSTRUCT CONCRETE COLLAR AROUND EXISTING WATER VALVE PER STD. DWG. #517

Department of Public Works

CAREY AVENUE ROADWAY IMPROVEMENTS
CAREY AVENUE PLAN AND PROFILE
STA 30+00.00 TO STA 36+58.36

CITY OF LAS VEGAS
NEVADA

DRAWING No. 8
C8
PLAN# 107-V3033 12