

**LEGEND**

- [Hatched Box] EXISTING CONCRETE OR AC PAVEMENT TO BE REMOVED
- [Stippled Box] NEW CONCRETE DRIVEWAY
- [Dotted Box] NEW TYPE II AGGREGATE DRIVEWAY, SEE DETAIL ON DWG D6

**CONSTRUCTION NOTES**

① PROTECT IN PLACE

PATRICK JACOBS  
6416 W. ANN RD.  
APN 125-26-403-030  
CITY OF LAS VEGAS

CAUTION!! POSSIBLE LEACH FIELD IN THIS LOCATION

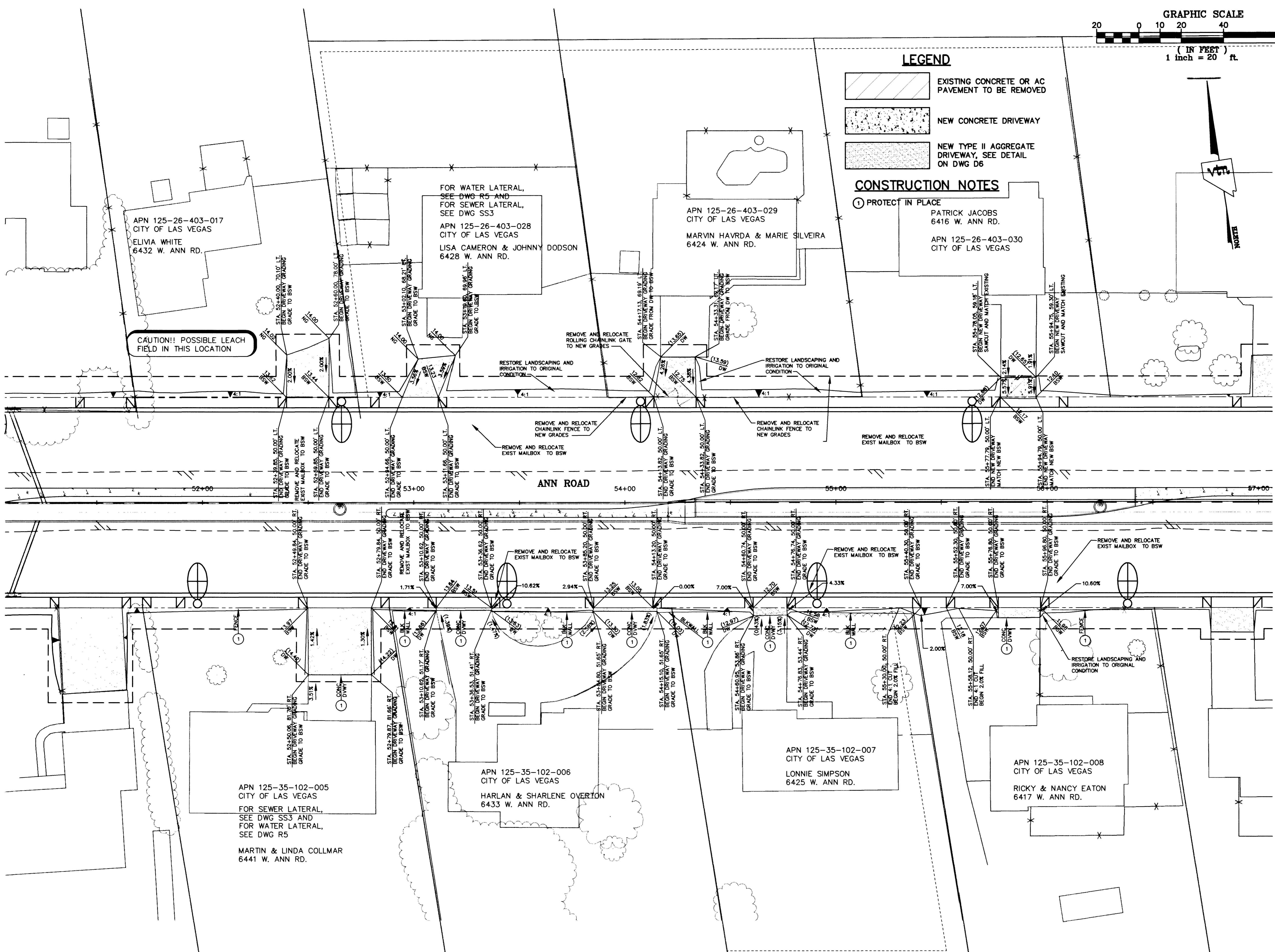

DEPARTMENT OF PUBLIC WORKS  
CITY OF LAS VEGAS

**vtm nevada**

CONSULTING ENGINEERS • PLANNERS • LAND SURVEYORS  
2727 SOUTH RAINBOW BOULEVARD  
LAS VEGAS, NEVADA 89146-5148 PHONE (702) 873-7550 FAX (702) 362-2597

REV	DATE	BY	REVISION

PROPERTY DETAILS

ANN ROAD IMPROVEMENTS  
US 95 TO FERRELL STREET

TITLE PROJECT

APN 125-35-102-005  
CITY OF LAS VEGAS  
MARTIN & LINDA COLLMAR  
6441 W. ANN RD.

APN 125-35-102-006  
CITY OF LAS VEGAS  
HARLAN & SHARLENE OVERTON  
6433 W. ANN RD.

APN 125-35-102-007  
CITY OF LAS VEGAS  
LONNIE SIMPSON  
6425 W. ANN RD.

APN 125-35-102-008  
CITY OF LAS VEGAS  
RICKY & NANCY EATON  
6417 W. ANN RD.

NO. 9177  
KEN D. GILBRETH  
CIVIL

16-14-41

WO. NO. 5546

BY LMW

DATE 10/05/01

SCALE HORIZ. 1"=20'  
VERT. NA

DRAWING SHEET  
P4 86 OF 163 SHEETS

PS 70 FT. US 707  
I:\CAD\PLANS\5546\5546-PRO.DWG

39742