

EMERALD VISTA WAY
(PUBLIC STREET)

TURQUOISE VALLEY AVENUE
(PUBLIC STREET)

2+00 1+00 4+00 5+00 6+00 7+00 8+00 9+00 10+00 11+00 12+00 13+00

PROFILE
SCALE: HORIZ. 1" = 40'
VERT. 1" = 4'

BACK OF CURB CURVE DATA

| CURVE | DELTA | RADIUS | LENGTH | TANGENT |
|-------|-----------|----------|---------|---------|
| 6 | 75°31'21" | 20.00' | 28.36' | 15.49' |
| 229 | 03°51'55" | 664.00' | 44.79' | 22.41' |
| 276 | 00°29'16" | 664.00' | 5.65' | 2.83' |
| 282 | 05°15'30" | 625.00' | 57.36' | 28.70' |
| 286 | 00°00'00" | 664.00' | 0.00' | 0.00' |
| 293 | 05°09'03" | 625.00' | 56.19' | 28.11' |
| 295 | 11°35'45" | 664.00' | 134.38' | 67.42' |
| 322 | 05°12'45" | 625.00' | 56.86' | 28.45' |
| 331 | 00°19'37" | 2602.00' | 15.99' | 7.99' |
| 336 | 99°51'47" | 20.00' | 34.86' | 23.78' |
| 341 | 00°30'12" | 2763.00' | 24.27' | 12.14' |
| 350 | 87°29'29" | 20.00' | 30.54' | 19.14' |
| 357 | 07°35'37" | 625.00' | 82.83' | 41.48' |
| 362 | 03°27'21" | 664.00' | 40.05' | 20.03' |
| 364 | 01°05'10" | 625.00' | 11.85' | 5.92' |
| 366 | 10°32'15" | 20.00' | 3.68' | 1.84' |
| 377 | 84°45'00" | 20.00' | 29.58' | 16.25' |
| 390 | 13°24'49" | 20.00' | 4.68' | 2.35' |
| 401 | 95°24'55" | 20.00' | 33.31' | 21.99' |
| 434 | 84°14'45" | 20.00' | 29.41' | 18.09' |
| 440 | 95°57'11" | 20.00' | 33.49' | 22.19' |

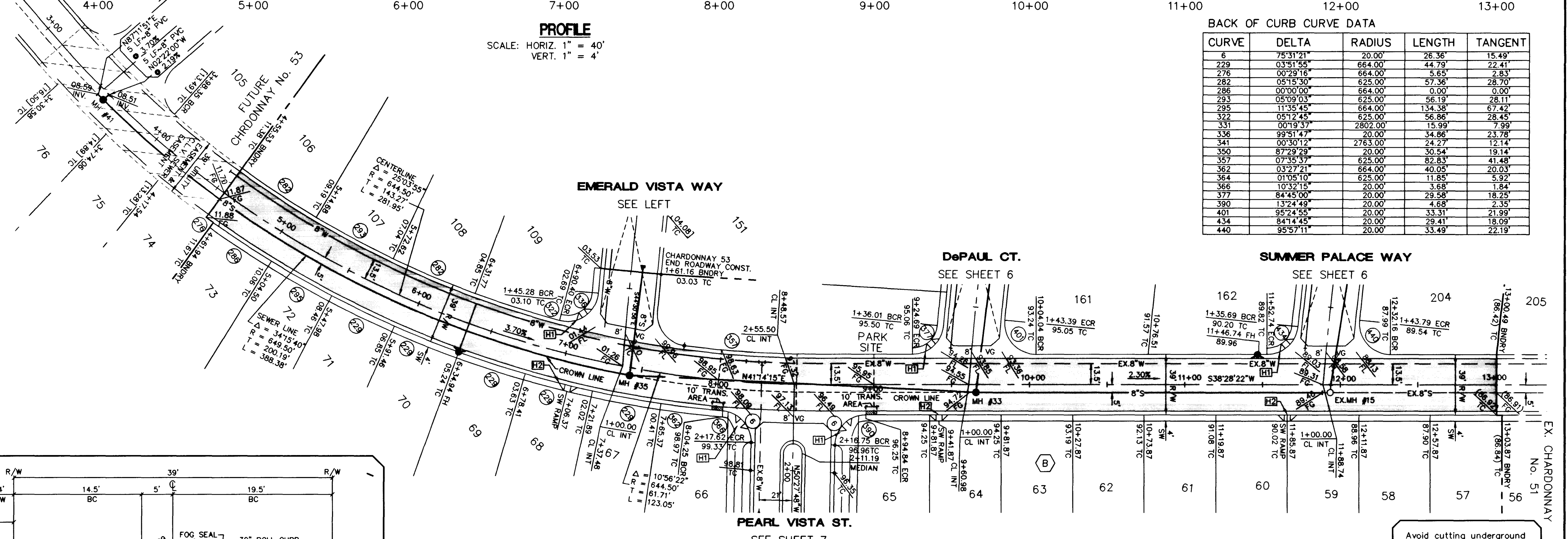
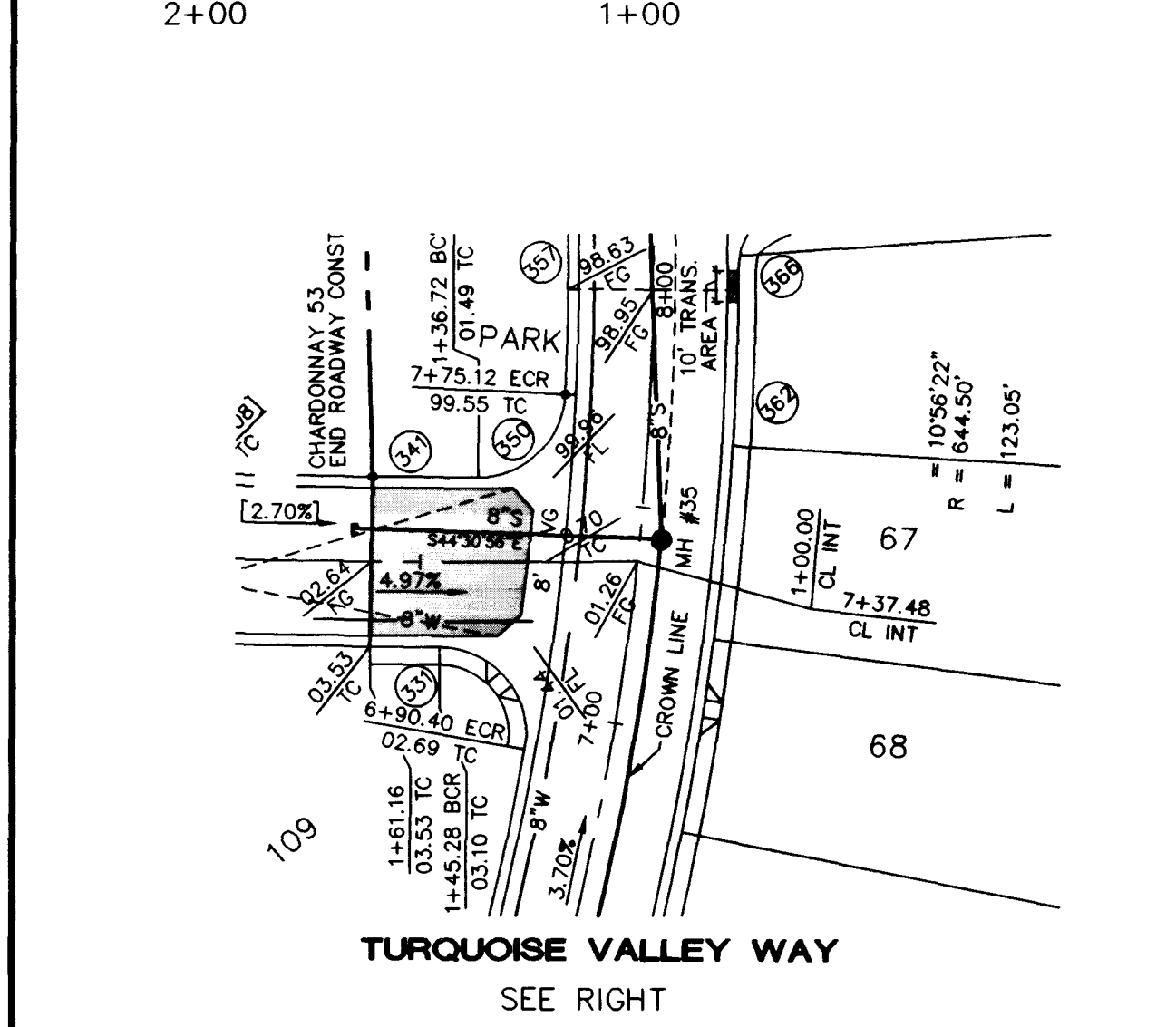

EMERALD VISTA WAY
(PUBLIC STREET)

TURQUOISE VALLEY AVENUE
(PUBLIC STREET)

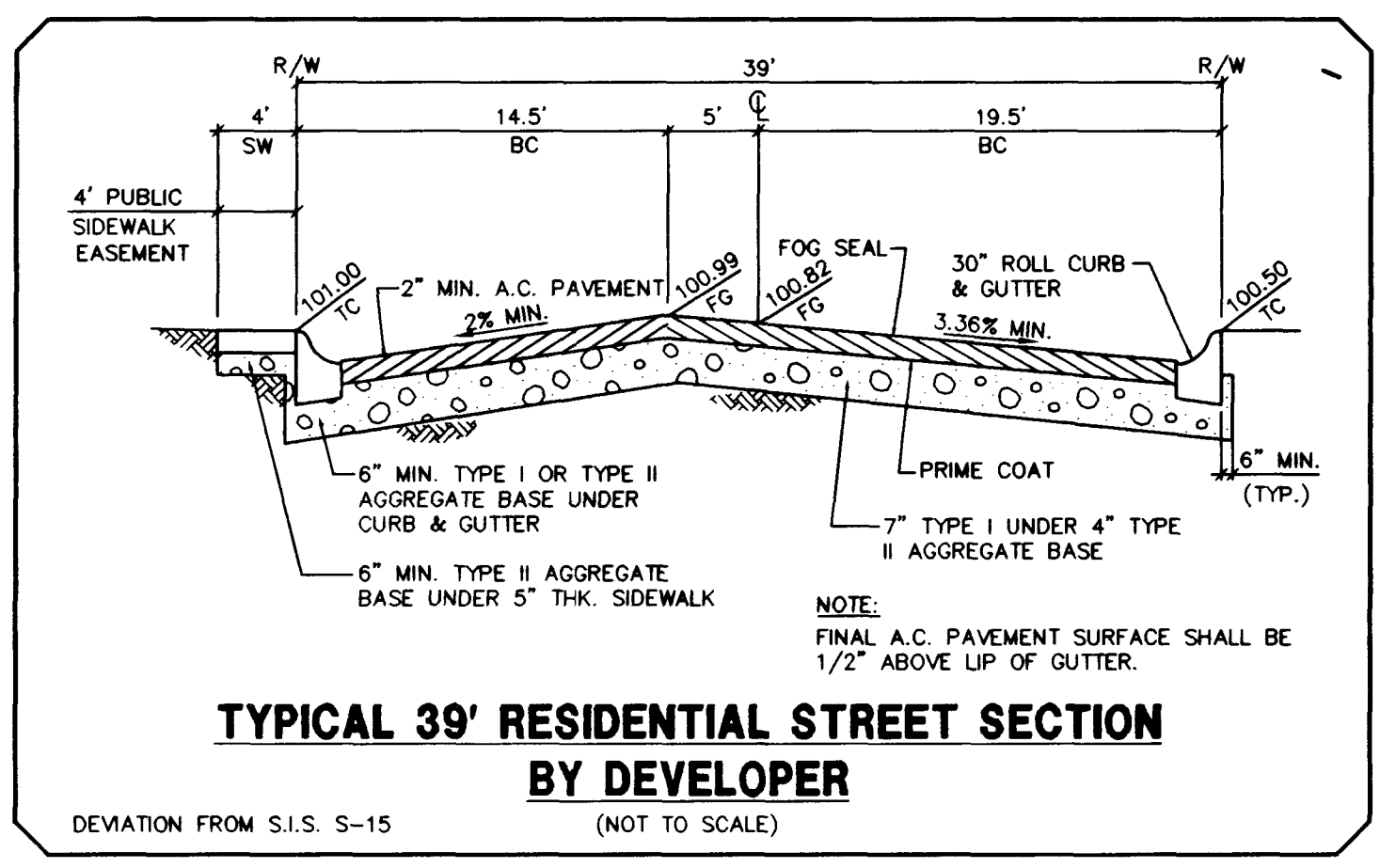
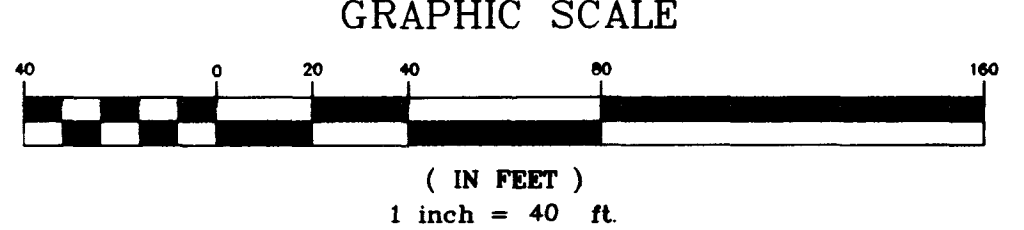
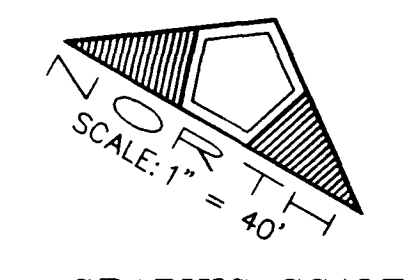
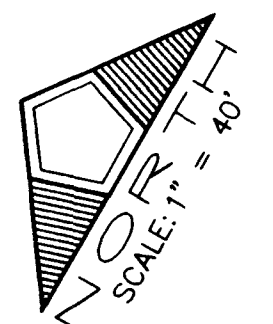

SIDEWALK RAMP DATA
PER S.I.S. DWG. NO. S-77, CASE 1

| NO. | A | B |
|-----|-----|------|
| H1 | 8' | 8' |
| H2 | 12' | 4.5' |

Avoid cutting underground utility lines. It's costly.

Call before you Dig.

1-800-227-2600

UNDERGROUND SERVICE ALERT (USA)

DATE: 03/27/97
DRAWN BY: KAS
DESIGNED BY: KAS
CHECKED BY: KAS
JOB NO.: 00301816
SCALE: 1" = 40'

PENTACORE
CIVIL ENGINEERING • LAND SURVEYING • PLANNING
CONSTRUCTION MANAGEMENT • ADA CONSULTING
6783 WEST CHARLESTON BOULEVARD
LAS VEGAS, NEVADA 89102 (702)258-0115

LEWIS HOMES OF NEVADA
CHARDONNAY No. 52
EMERALD VISTA WAY AND
TURQUOISE VALLEY WAY PLAN AND PROFILE

SHEET **5** OF 9
1071-4512-52

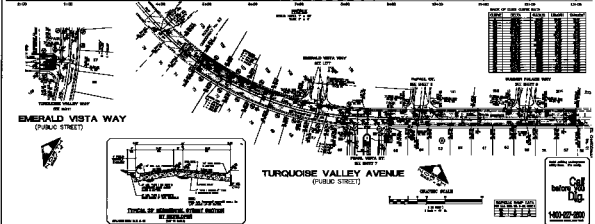
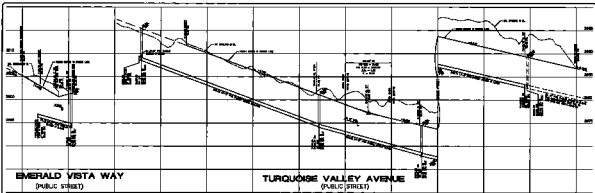

| BLK | LOT | OWNER | AREA | STATUS |
|-----|-----|-------|------|--------|
| 1 | 1 | | | |
| 1 | 2 | | | |
| 1 | 3 | | | |
| 1 | 4 | | | |
| 1 | 5 | | | |
| 1 | 6 | | | |
| 1 | 7 | | | |
| 1 | 8 | | | |
| 1 | 9 | | | |
| 1 | 10 | | | |
| 1 | 11 | | | |
| 1 | 12 | | | |
| 1 | 13 | | | |
| 1 | 14 | | | |
| 1 | 15 | | | |
| 1 | 16 | | | |
| 1 | 17 | | | |
| 1 | 18 | | | |
| 1 | 19 | | | |
| 1 | 20 | | | |
| 1 | 21 | | | |
| 1 | 22 | | | |
| 1 | 23 | | | |
| 1 | 24 | | | |
| 1 | 25 | | | |
| 1 | 26 | | | |
| 1 | 27 | | | |
| 1 | 28 | | | |
| 1 | 29 | | | |
| 1 | 30 | | | |
| 1 | 31 | | | |
| 1 | 32 | | | |
| 1 | 33 | | | |
| 1 | 34 | | | |
| 1 | 35 | | | |
| 1 | 36 | | | |
| 1 | 37 | | | |
| 1 | 38 | | | |
| 1 | 39 | | | |
| 1 | 40 | | | |
| 1 | 41 | | | |
| 1 | 42 | | | |
| 1 | 43 | | | |
| 1 | 44 | | | |
| 1 | 45 | | | |
| 1 | 46 | | | |
| 1 | 47 | | | |
| 1 | 48 | | | |
| 1 | 49 | | | |
| 1 | 50 | | | |
| 1 | 51 | | | |
| 1 | 52 | | | |
| 1 | 53 | | | |
| 1 | 54 | | | |
| 1 | 55 | | | |
| 1 | 56 | | | |
| 1 | 57 | | | |
| 1 | 58 | | | |
| 1 | 59 | | | |
| 1 | 60 | | | |
| 1 | 61 | | | |
| 1 | 62 | | | |
| 1 | 63 | | | |
| 1 | 64 | | | |
| 1 | 65 | | | |
| 1 | 66 | | | |
| 1 | 67 | | | |
| 1 | 68 | | | |
| 1 | 69 | | | |
| 1 | 70 | | | |
| 1 | 71 | | | |
| 1 | 72 | | | |
| 1 | 73 | | | |
| 1 | 74 | | | |
| 1 | 75 | | | |
| 1 | 76 | | | |
| 1 | 77 | | | |
| 1 | 78 | | | |
| 1 | 79 | | | |
| 1 | 80 | | | |
| 1 | 81 | | | |
| 1 | 82 | | | |
| 1 | 83 | | | |
| 1 | 84 | | | |
| 1 | 85 | | | |
| 1 | 86 | | | |
| 1 | 87 | | | |
| 1 | 88 | | | |
| 1 | 89 | | | |
| 1 | 90 | | | |
| 1 | 91 | | | |
| 1 | 92 | | | |
| 1 | 93 | | | |
| 1 | 94 | | | |
| 1 | 95 | | | |
| 1 | 96 | | | |
| 1 | 97 | | | |
| 1 | 98 | | | |
| 1 | 99 | | | |
| 1 | 100 | | | |



before
CD
140-07-000

PENTACORE
1100 N. CENTRAL AVE.
DENVER, CO. 80202
TEL. 333-1111

1100 N. CENTRAL AVE.
DENVER, CO. 80202
TEL. 333-1111

1100 N. CENTRAL AVE.
DENVER, CO. 80202
TEL. 333-1111