

| SSMH# | TYPE | STREET NAME | STATION & OFFSET | INV IN | INV OUT | RIM |
|-------|------------|----------------|--------------------|---|-------------------------|---------|
| 16 | 60" TYPE I | CROSSBRIDGE DR | 66+81.21, 11.50' L | 12" C-900 - INV 3401.44 | 12" C-900 - INV 3401.24 | 3415.04 |
| 17 | 48" TYPE I | CROSSBRIDGE DR | 65+75.75, 11.50' L | 12" C-900 - INV 3407.65 | 12" C-900 - INV 3407.45 | 3422.83 |
| 18 | 72" TYPE I | CROSSBRIDGE DR | 61+17.95, 11.50' L | 12" C-900 - INV 3417.34 | 12" C-900 - INV 3417.14 | 3440.08 |
| 19 | 72" TYPE I | CROSSBRIDGE DR | 57+82.08, 11.50' L | 12" C-900 - INV 3420.67 8" PVC - INV 3420.67 | 12" C-900 - INV 3420.47 | 3442.12 |
| 19A | 72" TYPE I | CROSSBRIDGE DR | 57+83.77, 71.00' R | 8" PVC - INV 3422.52 | 8" PVC - INV 3422.32 | 3442.80 |
| 20 | 72" TYPE I | CROSSBRIDGE DR | 56+60.15, 11.50' L | 12" C-900 - INV 3422.01 | 12" C-900 - INV 3421.81 | 3442.85 |
| 21 | 48" TYPE I | CROSSBRIDGE DR | 54+14.16, 11.56' L | 12" C-900 - INV 3424.55 | 12" C-900 - INV 3424.35 | 3444.32 |
| 22 | 48" TYPE I | CROSSBRIDGE DR | 52+04.80, 8.61' L | 12" C-900 - INV 3426.34 | 12" C-900 - INV 3426.14 | 3445.52 |
| 23 | 48" TYPE I | CROSSBRIDGE DR | 48+92.42, 8.00' L | 12" C-900 - INV 3428.89 | 12" C-900 - INV 3428.69 | 3443.83 |
| 24 | 60" TYPE I | CROSSBRIDGE DR | 48+33.26, 8.00' L | 12" C-900 - INV 3429.53 8" PVC - INV 3429.53 | 12" C-900 - INV 3429.33 | 3443.48 |
| 24A | 48" TYPE I | CROSSBRIDGE DR | 48+35.28, 59.50' R | 8" PVC - INV 3431.76 | 8" PVC - INV 3431.56 | 3444.43 |
| 25 | 60" TYPE I | CROSSBRIDGE DR | 47+75.00, 1.00' R | 12" C-900 - INV 3430.17 | 12" C-900 - INV 3429.97 | 3443.27 |
| 26 | 48" TYPE I | CROSSBRIDGE DR | 46+24.19, 1.00' R | 12" C-900 - INV 3431.50 | 12" C-900 - INV 3431.30 | 3442.37 |
| 27 | 48" TYPE I | CROSSBRIDGE DR | 43+12.80, 11.50' R | 12" C-900 - INV 3434.04 | 12" C-900 - INV 3433.84 | 3440.29 |
| 28 | 48" TYPE I | CROSSBRIDGE DR | 39+49.09, 11.50' R | 12" C-900 - INV 3436.92 | 12" C-900 - INV 3436.72 | 3441.97 |
| 29 | 48" TYPE I | CROSSBRIDGE DR | 37+50.00, 11.50' R | 12" C-900 - INV 3438.29 | 12" C-900 - INV 3438.09 | 3443.84 |
| 30 | 60" TYPE I | CROSSBRIDGE DR | 35+78.14, 7.72' R | 12" C-900 - INV 3440.00 8" C-900 - INV 3440.00 | 12" C-900 - INV 3439.80 | 3445.53 |
| 31 | 48" TYPE I | CROSSBRIDGE DR | 32+90.88, 10.33' R | 12" C-900 - INV 3442.00 | 12" C-900 - INV 3441.80 | 3448.18 |
| 32 | 48" TYPE I | CROSSBRIDGE DR | 30+78.82, 6.67' R | 12" C-900 - INV 3444.72 | 12" C-900 - INV 3444.52 | 3450.76 |

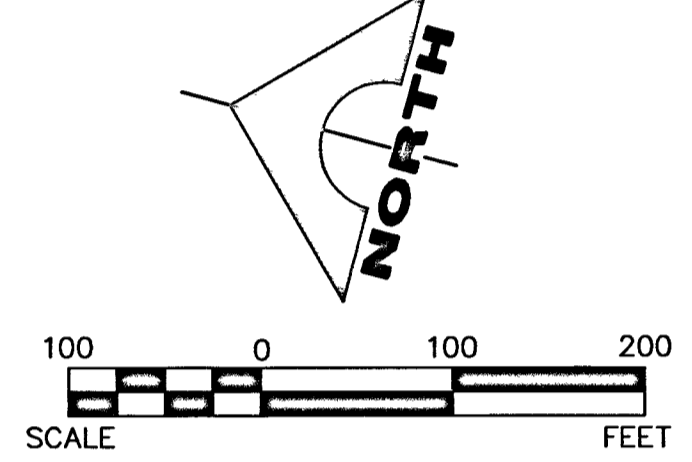
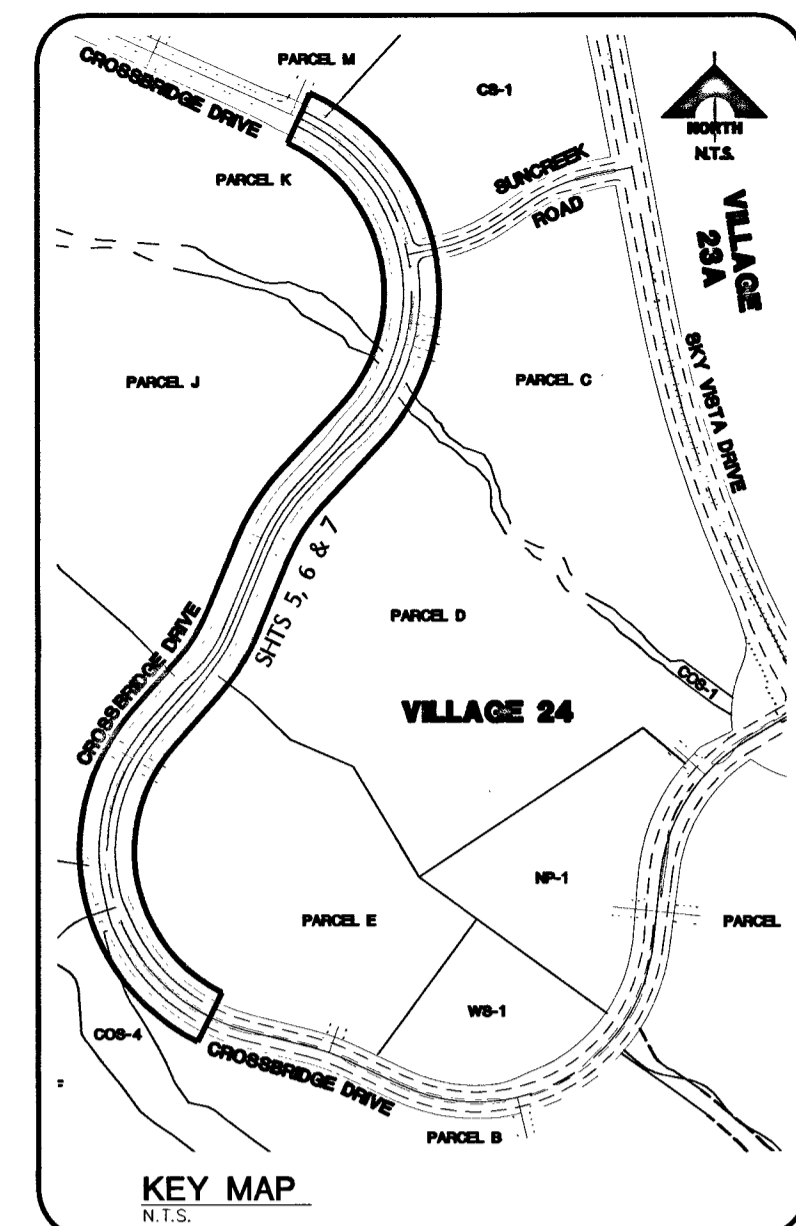

VILLAGE 24

VILLAGE 24

NOTE
THIS SET OF DRAWINGS IS BASED UPON NAVD 88 DATUM. PREVIOUS DRAWINGS MAY BE BASED ON OTHER DATUM. CARE SHOULD BE OBSERVED WHEN UTILIZING THIS SET OF DRAWINGS

BASIS OF BEARINGS
SOUTH 89°47'23" EAST, BEING THE BEARING OF THE NORTH LINE OF SECTION 33, TOWNSHIP 20 SOUTH, RANGE 59 EAST, M.D.M., CITY OF LAS VEGAS, CLARK COUNTY, NEVADA AS SHOWN IN FILE 118, PAGE 100 OF PARCEL MAPS ON FILE AT THE CLARK COUNTY, NEVADA RECORDER'S OFFICE.

| BM # | DESCRIPTION | NAVD 88 DATUM (FEET) | NAVD 88 DATUM (METERS) |
|-----------------|---|----------------------|------------------------|
| CLV BM No. D368 | U.S.C. & G.S. DISC SET IN ROCK RIDGE 150' SOUTH OF CHARLESTON BLVD & WEST OF DETENTION BASIN. | 3246.63 | 989.574 |

SEWER QUANTITIES (PUBLIC)

| | |
|----------------------|----------|
| 8" PVC SEWER C-900 | 246 LF |
| 12" PVC SEWER C-900 | 3,703 LF |
| TEMPORARY PLUG W/CAP | 4 EA |
| 48" Ø SEWER MANHOLE | 10 EA |
| 60" Ø SEWER MANHOLE | 4 EA |
| 72" Ø SEWER MANHOLE | 4 EA |

QUANTITIES ARE ESTIMATED ONLY. CONTRACTOR IS TO VERIFY DURING BIDDING PROCESS.

Call before you Dig
Call 1-800-227-2900

Call before you Dig
Call 1-702-227-2929

FAST
Call before you Dig
1-702-432-5300

FOR EX. IMPROVEMENTS, SEE: VILLAGE 24 UNIT 1 IMPROVEMENTS/ By G. C. WALLACE, INC. JOB # 62A.24.211 CITY OF LAS VEGAS # 107-Y4932

APPROVED FOR CONSTRUCTION 1st App'd 12/23/16
DISHARIKOR DSN
LAS VEGAS VALLEY WATER DISTRICT ENGINEERING SERVICES MANAGER
PROJECT NO. 123547 DATE: 9/27/16

ENGINEER
G. C. WALLACE COMPANIES
ENGINEERS | PLANNERS | SURVEYORS
1555 S. RAINBOW BLVD., LAS VEGAS, NV 89146
T: 702.804.2000 F: 702.804.2299 GCWALLACE.COM

THE HOWARD HUGHES COMPANY, LLC
VILLAGE 24 - CROSSBRIDGE DRIVE UNIT 2 IMPROVEMENT PLANS
MASTER UTILITY PLAN - SEWER

PROJECT NO. 62024-222
DESIGN: GCW
DRAWN: GCW
CHECK: JJJ
PLOT DATE: 09-21-16
PLOT TIME: 09:36:02

DATE: 09/21/2016
DATE: GCW APP
DATE: ACEN APP
DATE: JLB
DATE: JLB

DESCRIPTION: ADDD METERS & IRRIGATION SLEEVES, REVISED SEWER MANHOLES
09/19/16
DESCRIPTION: SPAT CONSTRUCTION OF WATER MAINS INTO PHASES
02/27/16

PROJECT NO. 62024-222 DWG Production V:\ACB2607\MU3.dwg
LAS VEGAS
Lipe Grade

DRAWING 10706565
7
7 OF 53 SHTS

SID NO. 812 PROJECT 9A, 9B AND 10A
PROJ#: 123547 AGR#: 115478 QS:137-33-SE XC 11081