

**PLAN-LANYON STREET**  
SCALE: 1"=50'

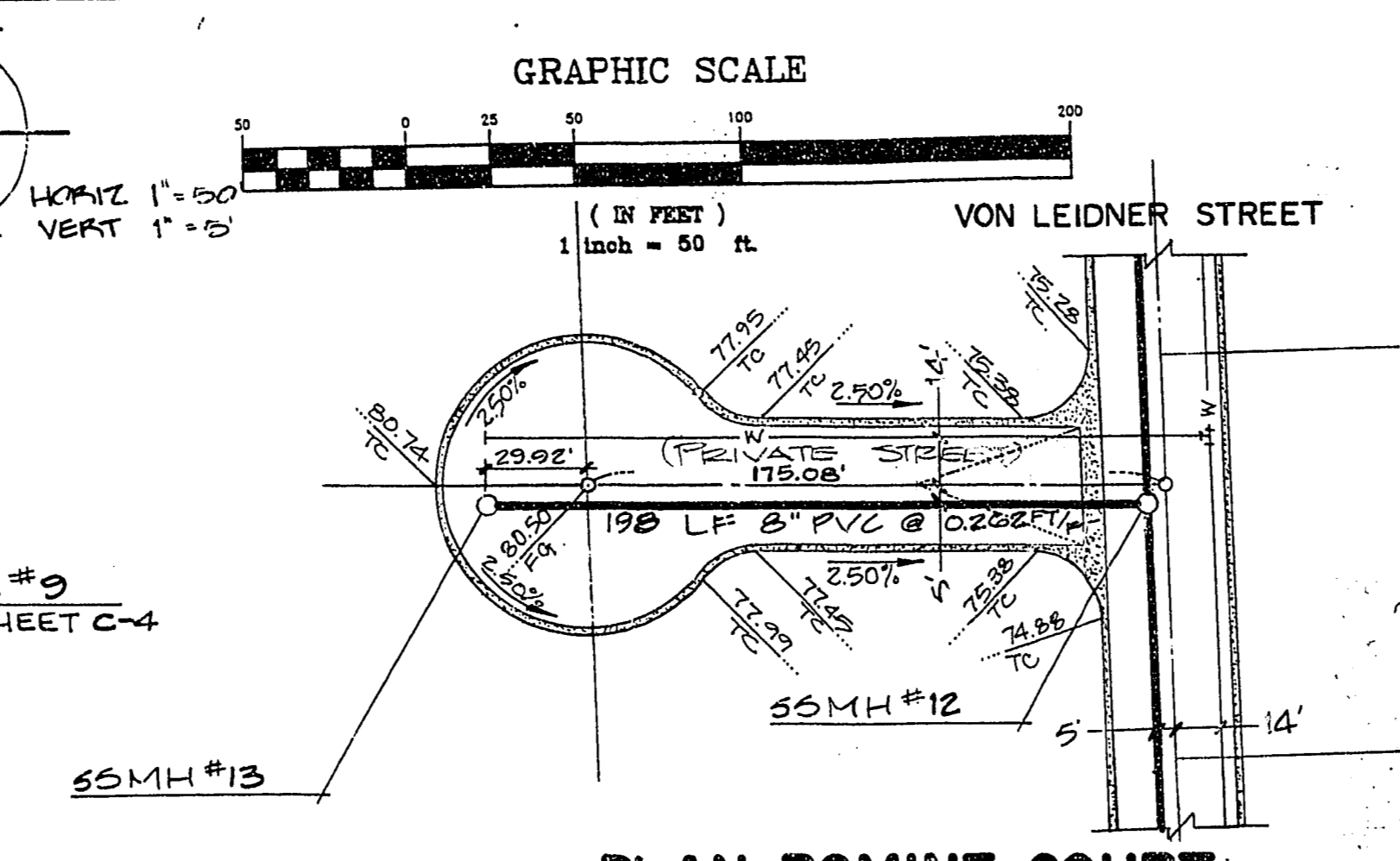

**PLAN-ROMINE COURT**  
SCALE: 1"=50'

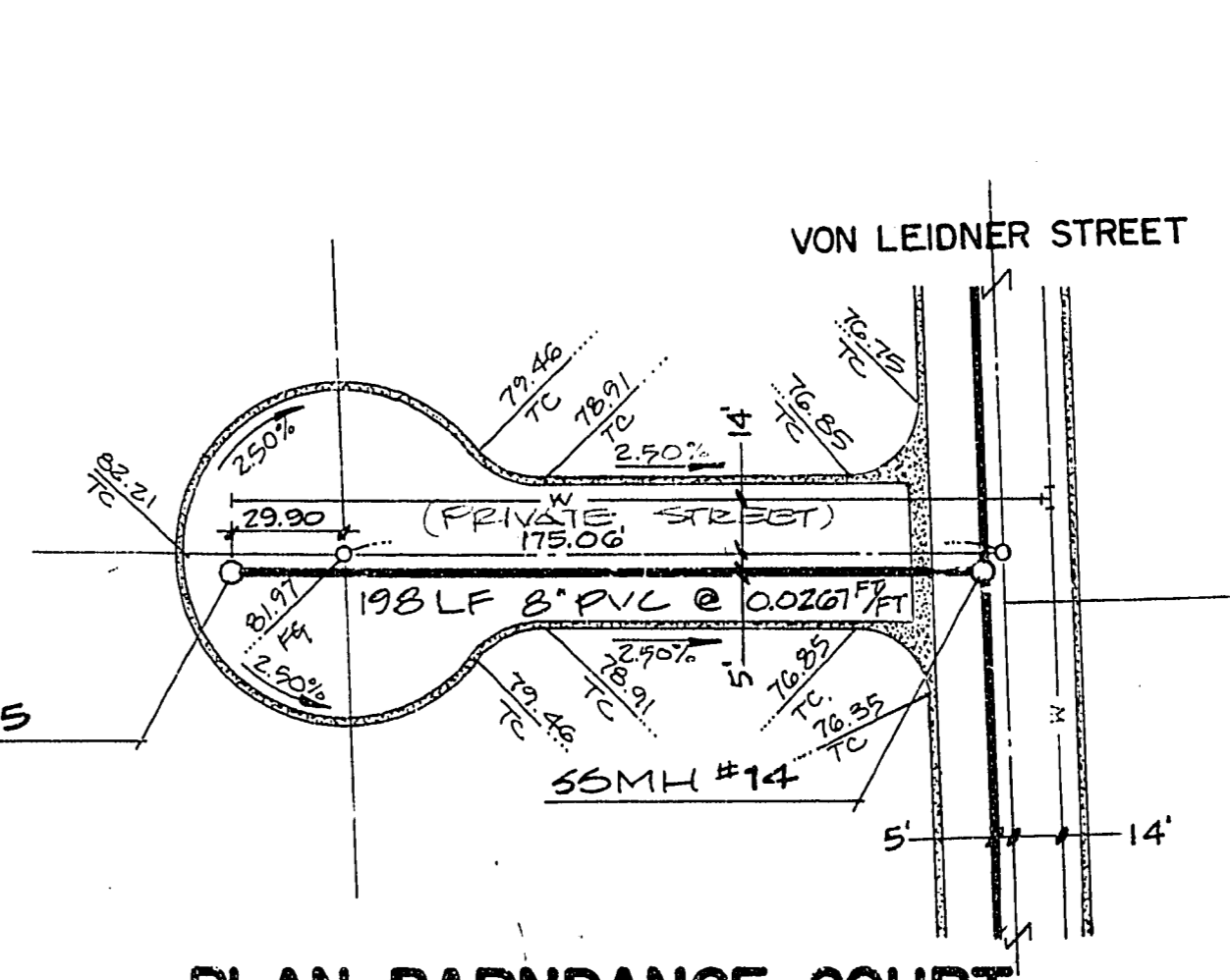

**PLAN-BARNDANCE COURT**  
SCALE: 1"=50'

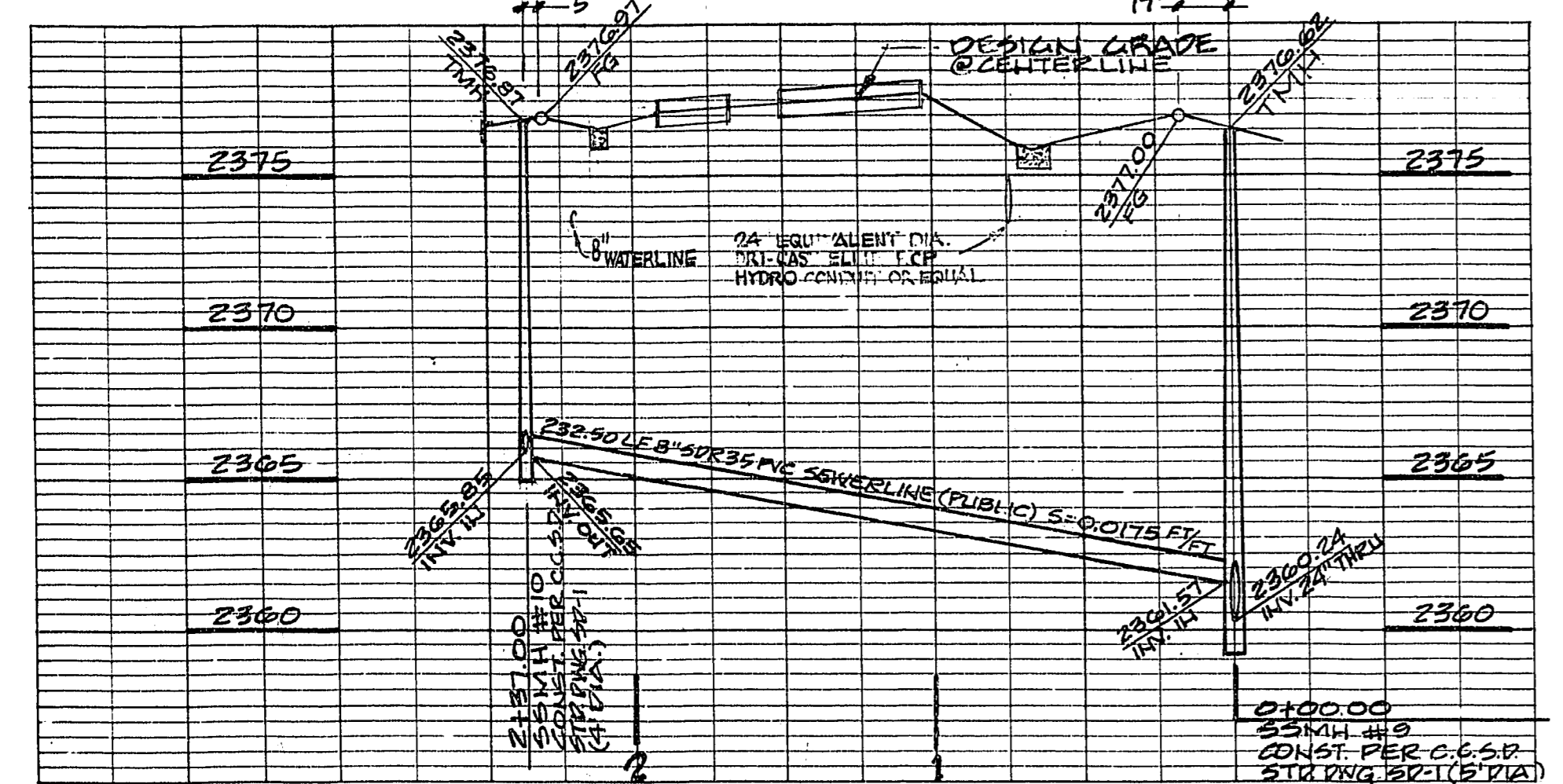

**PROFILE-LANYON STREET**  
SCALE: HORIZ. 1"=50' VERT. 1"=5'

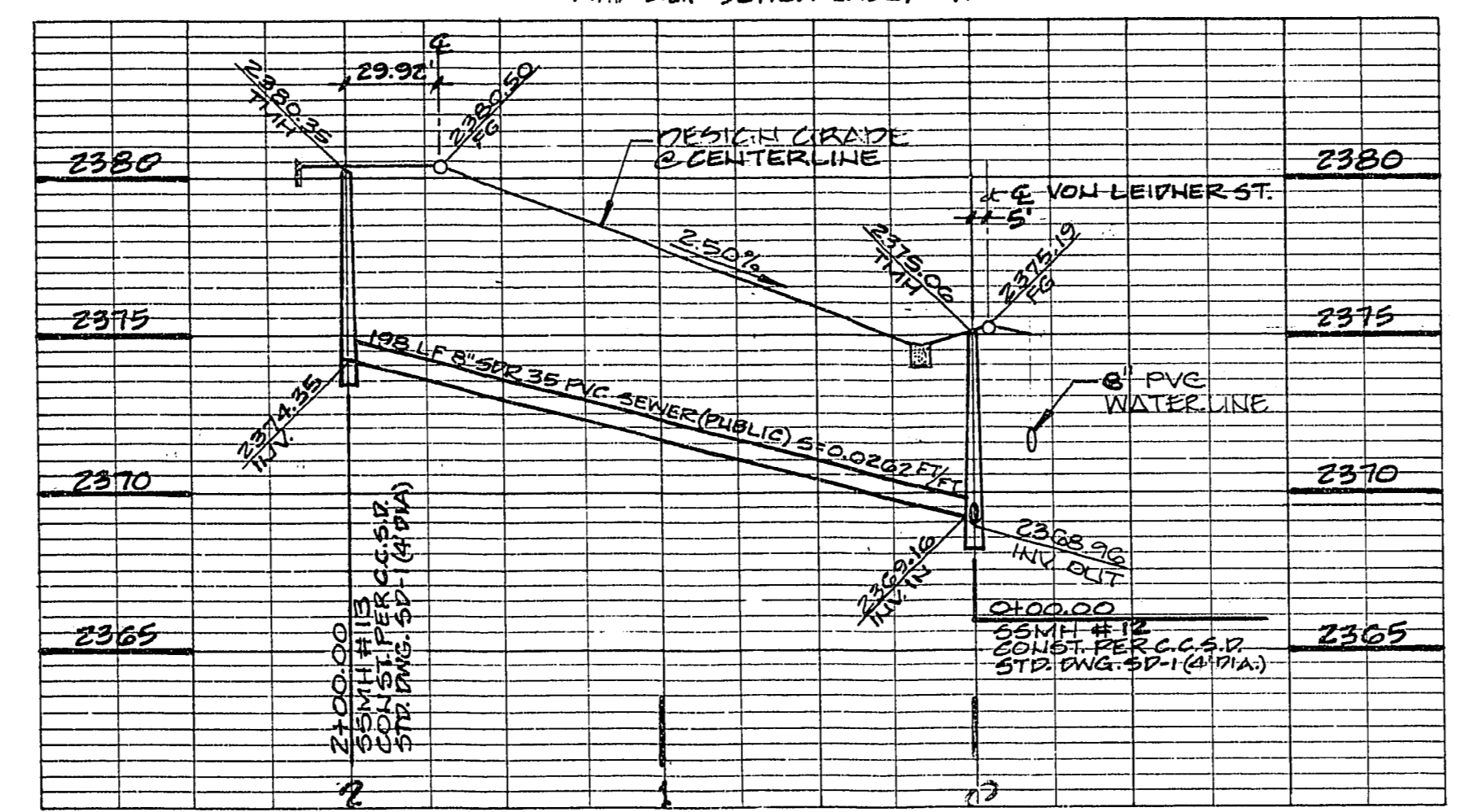

**PROFILE-ROMINE COURT**  
SCALE: HORIZ. 1"=50' VERT. 1"=5'

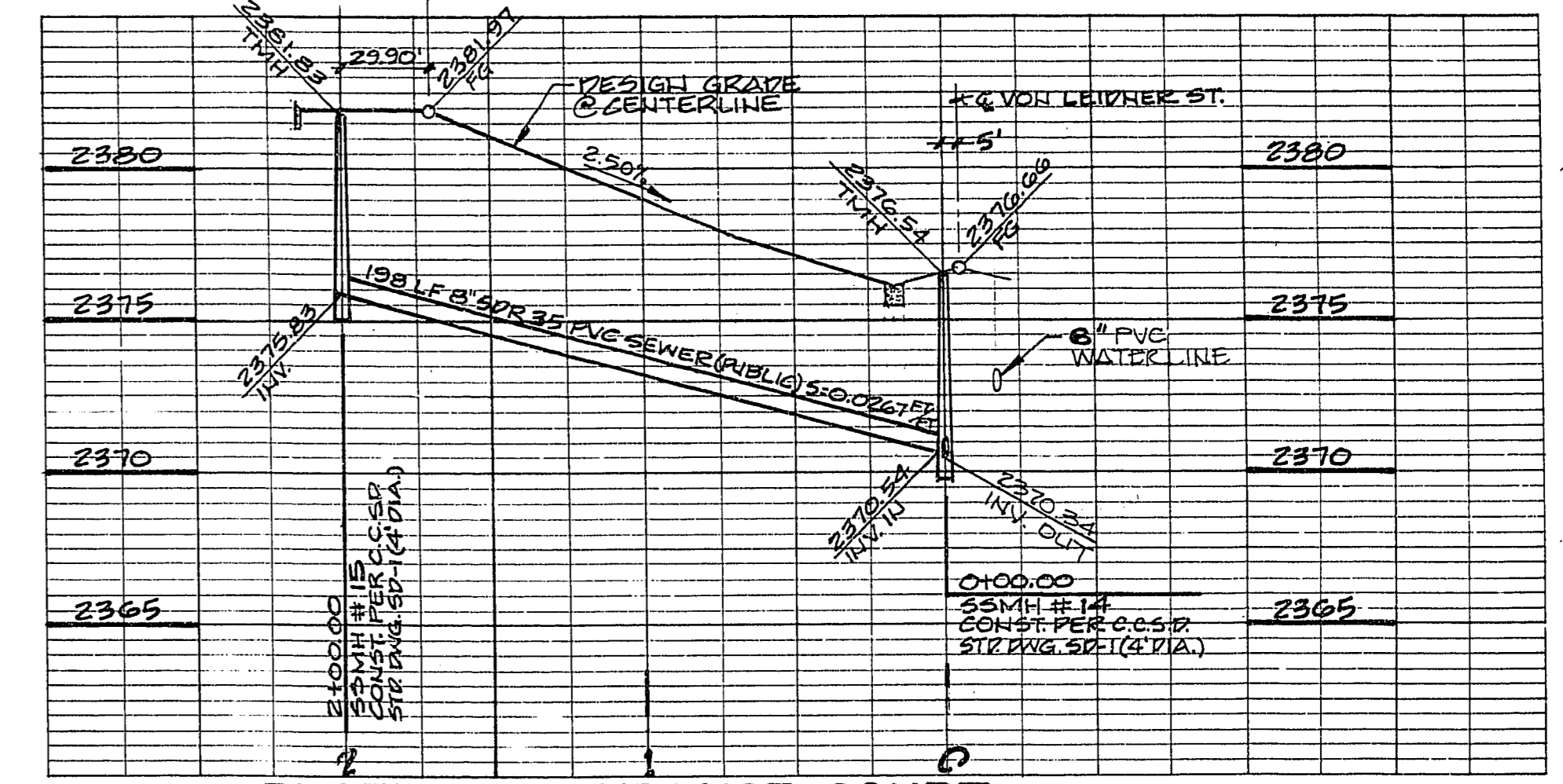

**PROFILE-BARNDANCE COURT**  
SCALE: HORIZ. 1"=50' VERT. 1"=5'

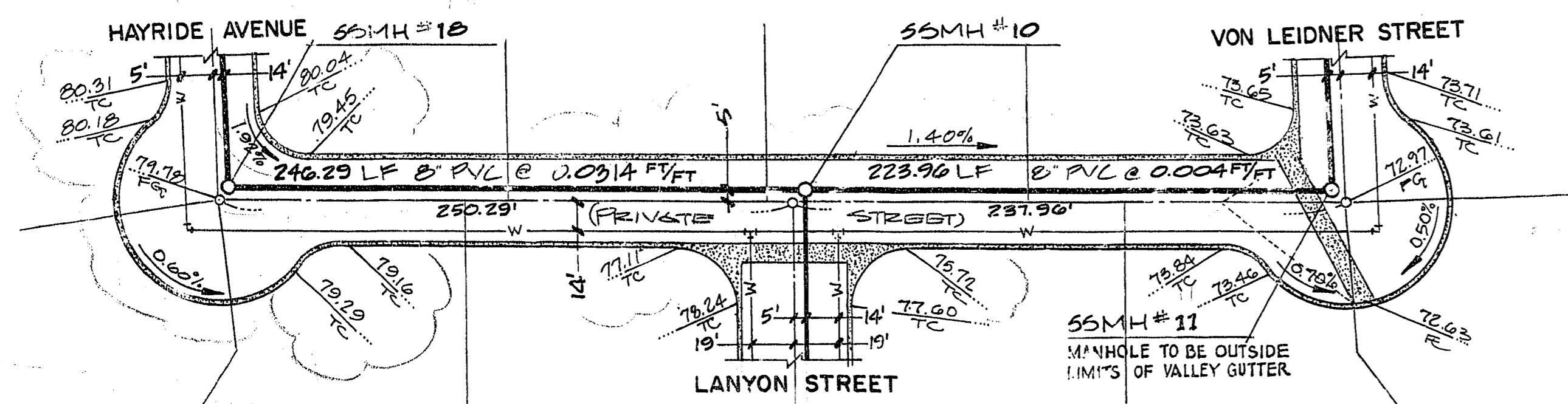

**PLAN-LOTTIE AVENUE**  
SCALE: 1"=50'

1-800-227-2600  
UNDERGROUND SERVICE UTILITIES

Call before you Dig.

**BENCH MARK**  
B.M. No. C000442-Rail Road spike in power pole at Southeast Quad. of Lone Mountain Road and Cimarron Road  
Elev.=2371.77 C.G.E.D. Datum (NGVD 29)  
ELEVATION EQUATION:  
All plan elevations + 1.68' = NAVD 88 Datum

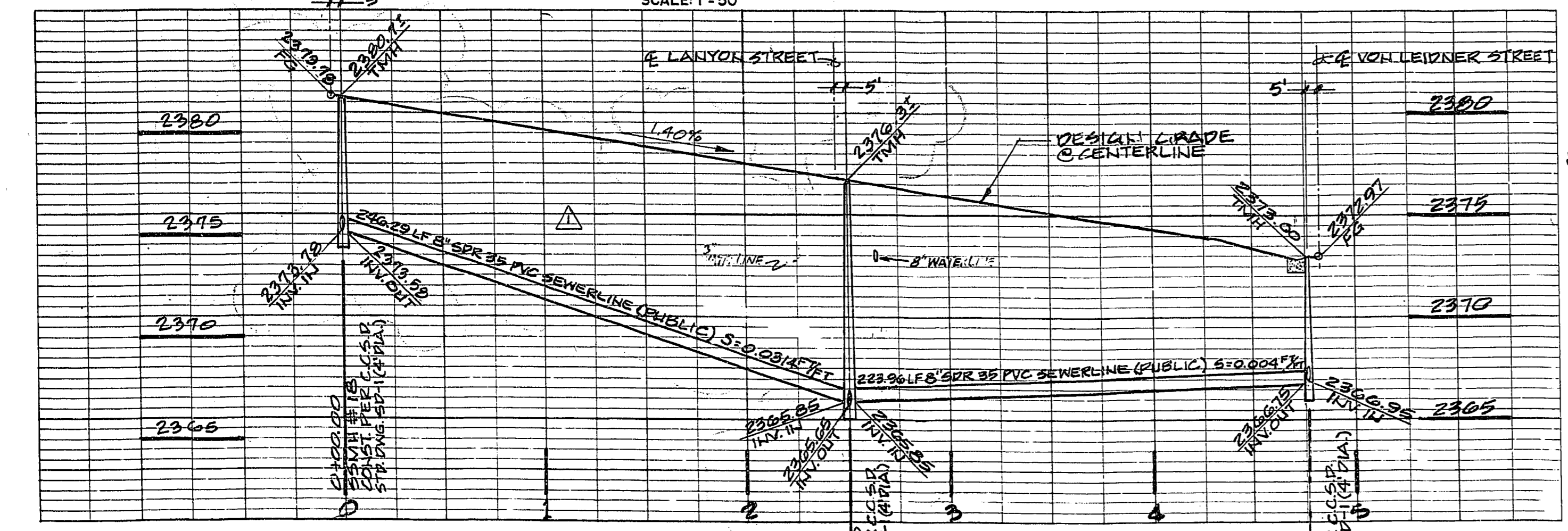

**PROFILE-LOTTIE AVENUE**  
SCALE: HORIZ. 1"=50' VERT. 1"=5'

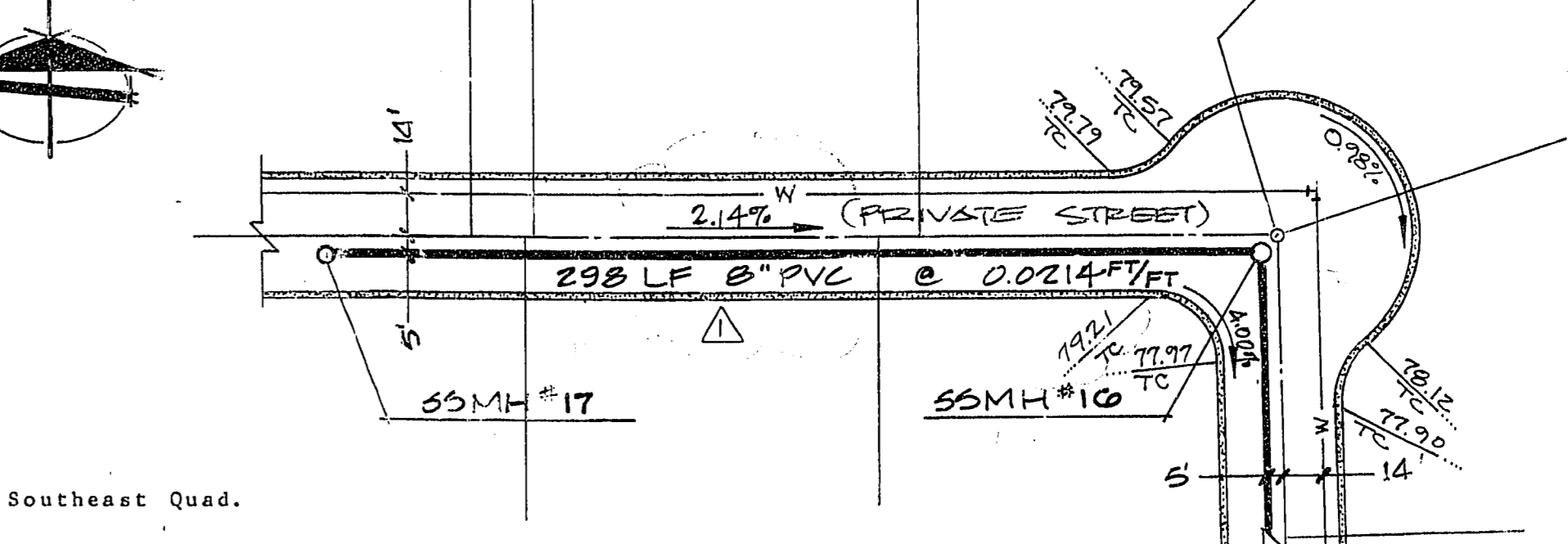

**PLAN-GREEN PASTURE AVENUE**  
SCALE: 1"=50'

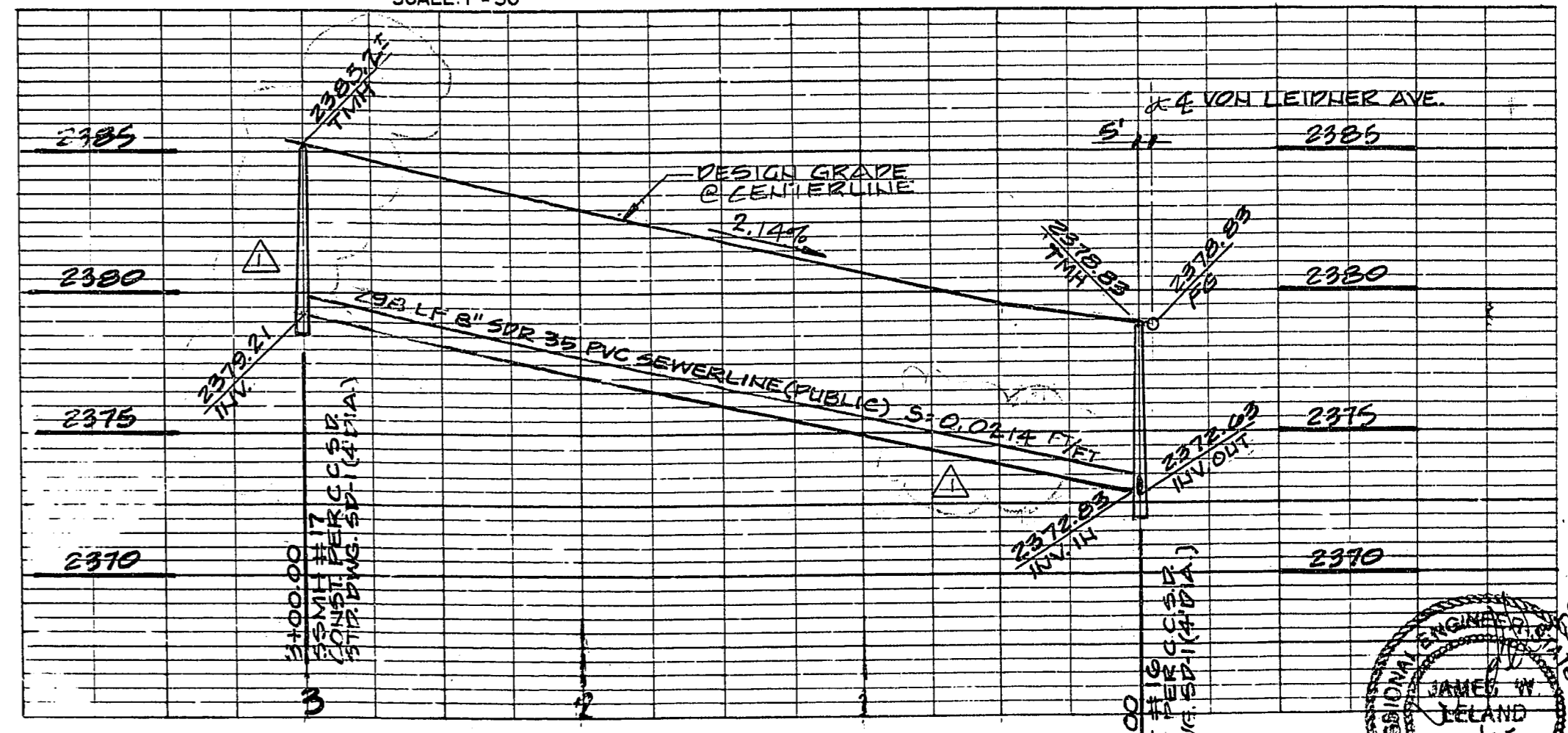

**PROFILE-GREEN PASTURE AVENUE**  
SCALE: HORIZ. 1"=50' VERT. 1"=5'

**APPROVALS**  
SEE SHEET # C-1  
C.L.V. CITY ENGINEER

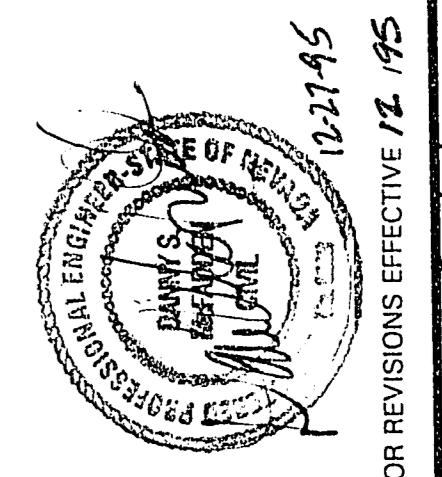

DATE NO. 12/19/95  
REVISIONS  
FOR REVISIONS EFFECTIVE 12/19/95

ES ENGINEERS AND SURVEYORS INC.  
248 W. SARAH AVE. LAS VEGAS, NEVADA 89102

BAUGHMAN & TURNER INC.  
LAND PLANNERS  
LAS VEGAS, NEVADA 89102

SEWER PLAN & PROFILE  
SECTION 93, TOWNSHIP 19 SOUTH, RANGE 40 EAST, MOUNTAIN VIEW, CLARK COUNTY, NEVADA

PROJECT NO. 23  
PROJ. NO.

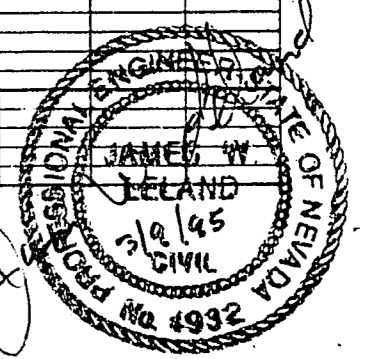

11-23-146 330093 307Y-4406