

FOR REVISIONS EFFECTIVE 12-19-95

NO.	DATE	DESCRIPTION
1	12-19-95	ISSUED FOR PERMITS
2	02/11/95	REVISIONS ON PERMITS
3	02/11/95	REVISIONS ON PERMITS

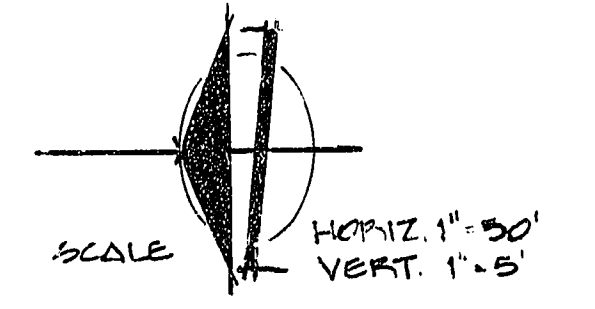
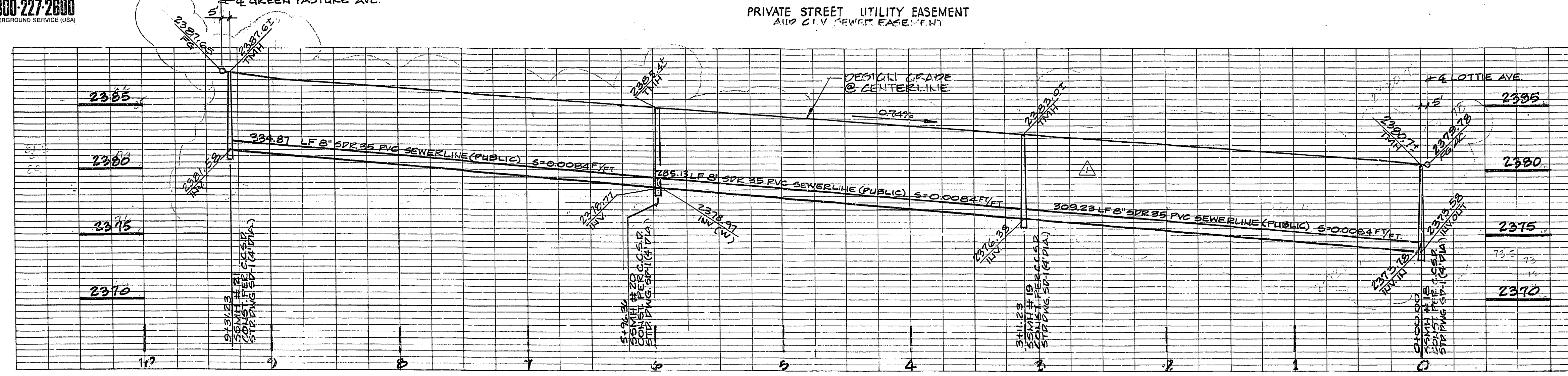
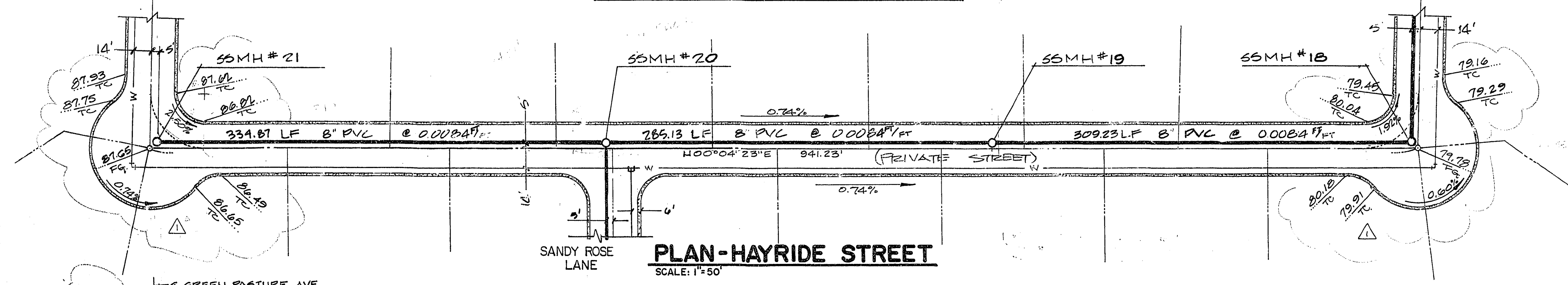
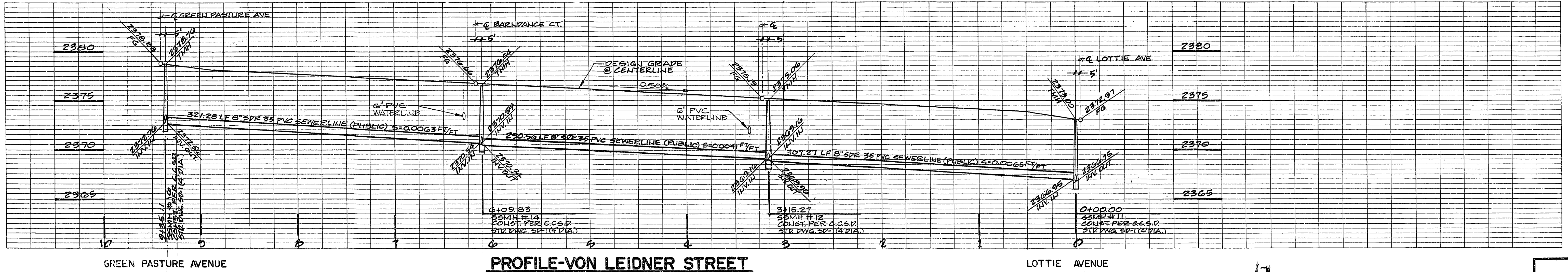
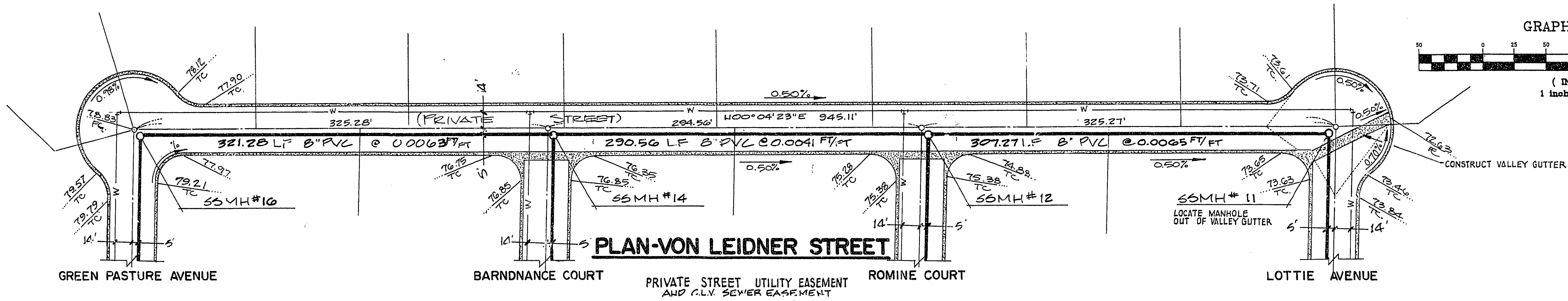

BENCHMARK
 B.M. No. C0004A2-Rail Road spike in power pole at Southeast Quad. of Lone Mountain Road and Cimarron Road
 Elev. = 2371.77 C.C.E.D. Datum (NGVD 29)
 ELEVATION EQUATION:
 All plan elevations + 1.68' = NAVD 88 Datum

APPROVALS
 SEE SHEET #C-1
 C.I.V. CITY ENGINEER _____ DATE _____

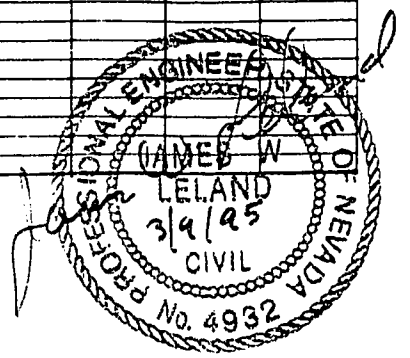

PREPARED FOR:
THE DEVELOPERS OF NEVADA

DATE: _____
 DESIGN: K.E.T.
 DRAWN: K.E.T.
 CHECK: _____

LAND PLANNERS
BAUGHMAN & TURNER INC.
 LAND SURVEYORS
 LAS VEGAS, NEVADA
 210 HINSON STREET
 (703) 870-8771

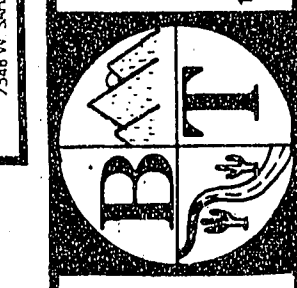

SEWER PLAN & PROFILE
 SECTION 33, TOWNSHIP 19 SOUTH, RANGE 60 EAST, M.D. 854.
 CLARK COUNTY, NEVADA
 CIMARRON ESTATES

SHEET
23
 PROJ. NO.

Call before you Dig.
 1-800-227-2800
 UNDERGROUND SERVICE (USA)