

COUNTY OF CLARK
APN: 139-33-305-020
N.A.P.

PINTO LANE LLC
APN: 139-33-305-021
N.A.P.

DESERT LANE LLC
APN: 139-33-305-022
840 DESERT LANE
O.R.: 20060502:00579
3.19 ACRES

COUNTY OF CLARK (HEALTH DEPARTMENT)
APN: 139-33-402-031
N.A.P.

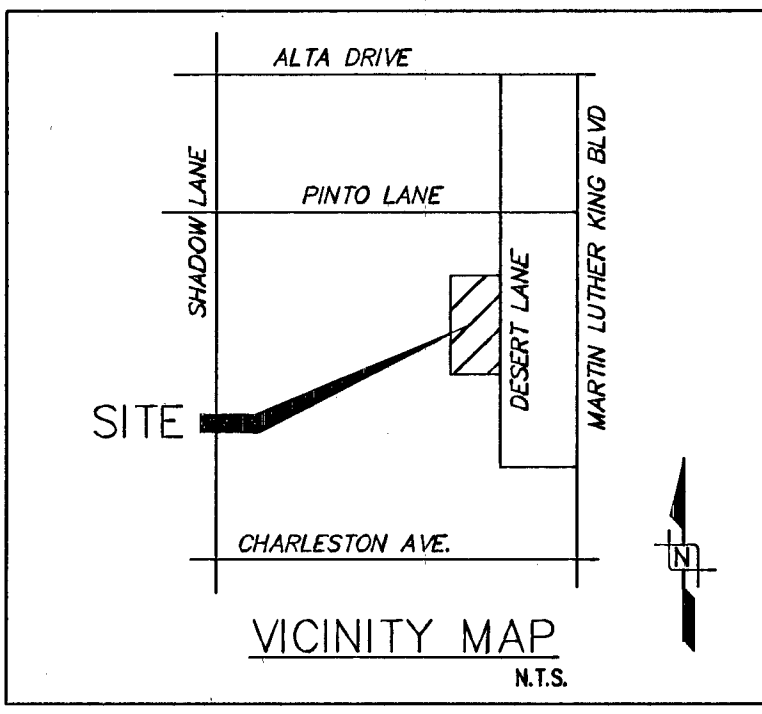
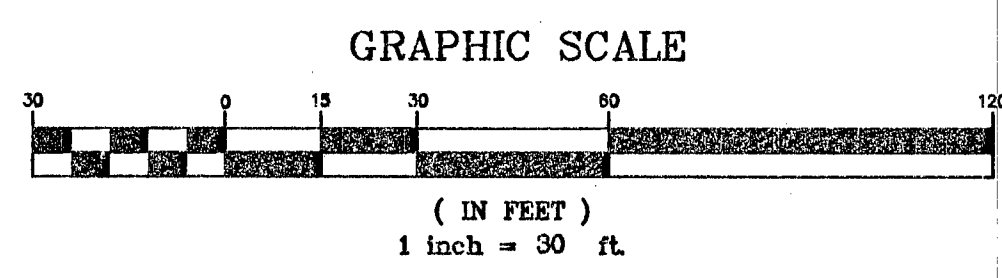
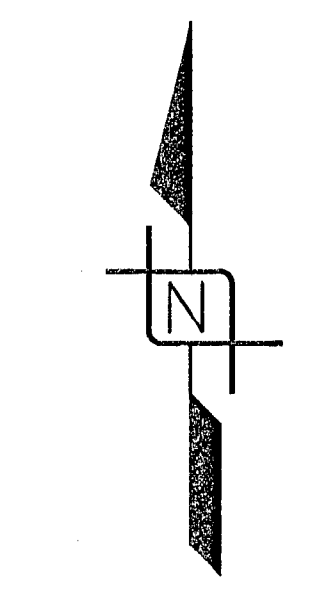
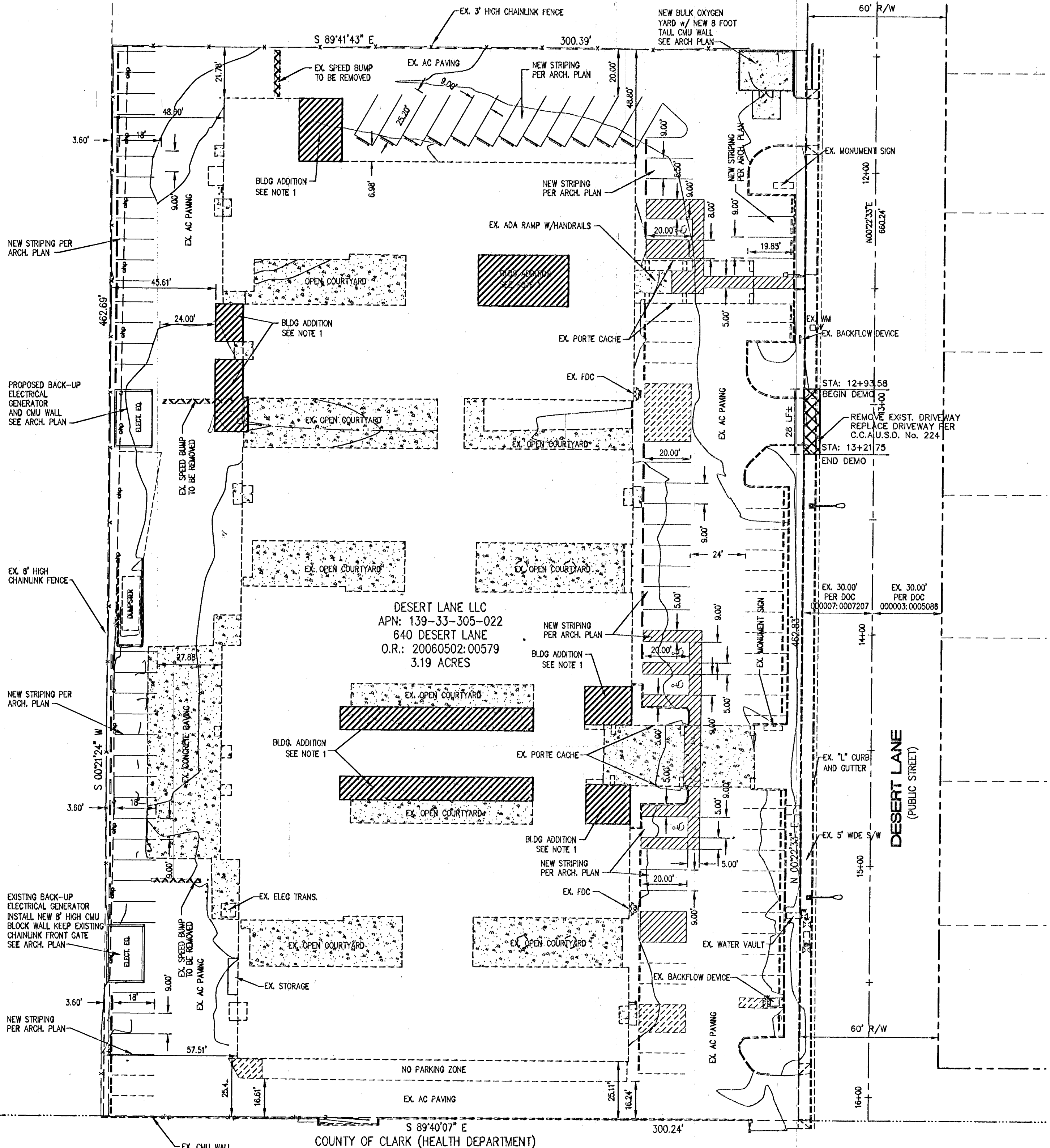

CITY OF LAS VEGAS GENERAL NOTES

1. ALL CONSTRUCTION AND MATERIALS SHALL BE IN ACCORDANCE WITH THE UNIFORM STANDARD SPECIFICATIONS FOR PUBLIC WORKS CONSTRUCTION OFF-SITE IMPROVEMENTS, CLARK COUNTY AREA NEVADA; LATEST ISSUE; THE UNIFORM STANDARD DRAWINGS FOR PUBLIC WORKS CONSTRUCTION, CLARK COUNTY AREA NEVADA; LATEST REVISED EDITION; THE "SUMMERLIN IMPROVEMENT STANDARDS FOR WORK IN THE SUMMERLIN AREA; AND OTHER APPLICABLE APPROVED STANDARDS ISSUED BY THE CONTROLLING AGENCY; THE UNIFORM BUILDING CODE; AND ALL LOCAL CITY CODES AND ORDINANCES APPLICABLE, EXCEPT AS NOTED ON THIS SHEET AS DEVIATIONS FROM STANDARDS.
 2. THE EXISTENCE AND LOCATION OF ANY OVERHEAD OR UNDERGROUND UTILITY LINES, PIPES, OR STRUCTURES SHOWN ON THESE PLANS ARE OBTAINED BY A RESEARCH OF THE AVAILABLE RECORDS. EXISTING UTILITIES AS SHOWN FROM CIVIL PLANS LIBRARY ARE APPROXIMATE AND FOR RECORD PURPOSES. EXISTING UTILITIES ARE LOCATED ON PLANS ONLY FOR THE CONVENIENCE OF THE CONTRACTOR. EXISTING UTILITY SERVICE LATERALS MAY NOT BE SHOWN ON THE PLANS. THE CONTRACTOR SHALL, AT HIS OWN EXPENSE, LOCATE ALL UNDERGROUND AND OVERHEAD INTERFERENCES WHICH MAY AFFECT HIS OPERATION DURING CONSTRUCTION AND SHALL TAKE ALL NECESSARY PRECAUTIONS TO AVOID DAMAGE TO SAME. THE CONTRACTOR SHALL USE EXTREME CAUTION WHEN WORKING NEAR OVERHEAD UTILITIES SO AS TO SAFELY PROTECT ALL PERSONNEL AND EQUIPMENT, AND SHALL BE RESPONSIBLE FOR ALL COST AND LIABILITY IN CONNECTION THEREWITH.
 3. THE CONTRACTOR SHALL TAKE ALL PRECAUTIONARY MEASURES NECESSARY TO PROTECT EXISTING UTILITY LINES, STRUCTURES AND STREET IMPROVEMENTS WHICH ARE TO REMAIN IN PLACE, FROM DAMAGE, AND ALL SUCH IMPROVEMENTS OR STRUCTURES DAMAGED BY THE CONTRACTOR'S OPERATIONS SHALL BE REPAIRED OR REPLACED SATISFACTORY TO THE CITY ENGINEER AND OWNING UTILITY COMPANY AT THE EXPENSE OF THE CONTRACTOR.
 4. ALL CONSTRUCTION SHALL BE AS SHOWN ON THESE PLANS, ANY REVISIONS SHALL HAVE THE PRIOR WRITTEN APPROVAL OF THE CITY ENGINEER.
 5. TYPE V CEMENT SHALL BE USED IN ALL OFF-SITE CONCRETE WORK. CONCRETE TO BE 3000 P.S.I. MINIMUM @ 28 DAYS. MIX DESIGNS TO BE APPROVED BY THE CITY, PRIOR TO THE USE ON THE PROJECT.
 6. PERMITS ARE REQUIRED FOR ANY WORK IN THE PUBLIC RIGHT-OF-WAY. THE CONTRACTOR SHALL SECURE ALL PERMITS AND INSPECTIONS REQUIRED FOR THIS CONSTRUCTION.
 7. EXPANSION JOINTS REQUIRED, MAXIMUM EVERY 300 IN EXTRUDED-TYPE CURB.
 8. AC PAVEMENT TO BE ONE-HALF INCH (1/2) ABOVE LIP OF ALL GUTTERS AFTER COMPACTION, EXCEPT AT SIDEWALK RAMPS AND CROSS GUTTERS.
 9. CURB AND GUTTER FOUND TO BE UNACCEPTABLE TO THE CITY OF LAS VEGAS SHALL BE REMOVED AND REPLACED PER STANDARD DRAWING 216.
 10. SIDEWALK RAMPS SHALL BE CONSTRUCTED IN EACH QUADRANT OF AN INTERSECTION PER STANDARD DRAWING 235. EXACT LOCATION OF RAMPS MAY BE ADJUSTED IN THE FIELD BY A CITY INSPECTOR.
 11. CONTRACTOR SHALL PROVIDE ALL NECESSARY HORIZONTAL AND VERTICAL TRANSITIONS BETWEEN NEW CONSTRUCTION AND EXISTING SURFACES TO PROVIDE FOR PROPER DRAINAGE AND FOR INGRESS AND EGRESS TO NEW CONSTRUCTION. THE EXTENT OF THE TRANSITIONS TO BE AS SHOWN ON PLANS.
 12. ALL GRADING WORK SHALL CONFORM TO THE SOILS REPORT AS PREPARED BY: N/A
 13. EXACT LOCATION OF ALL SAWCUT LINES MAY BE ADJUSTED OR DETERMINED IN THE FIELD BY A CITY OF LAS VEGAS ENGINEER IF LOCATION ON PLANS IS NOT CLEARLY SHOWN, OR EXISTING PAVEMENT CONDITION REQUIRES RELOCATIONS.
 14. THE CONTRACTOR SHALL TAKE ALL PRECAUTIONS NECESSARY TO PROTECT EXISTING PERMANENT SURVEY MONUMENTS. ANY MONUMENTS DISTURBED SHALL BE REPLACED AND ADJUSTED PER AVAILABLE RECORDS IN ACCORDANCE WITH N.R.S. STATUTE NO. 625.380 & CITY OF LAS VEGAS TITLE 18, APPENDIX D.
 15. UTILITY COMPANY METER BOXES, MANHOLE LIDS, VALVE COVERS, ETC., SHALL BE LOCATED OUT OF DRIVEWAYS, DRIVEWAY APRONS, FLOWLINES, AND CROSS GUTTERS UNLESS WRITTEN APPROVAL IS GRANTED BY THE UTILITY COMPANY AND THE CITY ENGINEER.
- WALL NOTES:**
16. ALL WALLS, NEW OR EXISTING, ARE ONLY SHOWN ON CIVIL PLANS FOR THE PURPOSE OF REVIEWING GRADING RELATIONSHIPS; FLOOD CONTROL AND SIGHT DISTANCE AT INTERSECTIONS. NEW WALLS REQUIRE A SEPARATE PERMIT AND INSPECTION BY THE BUILDING DEPARTMENT.
 17. ASPHALT MIX DESIGN MUST BE SUBMITTED AND APPROVED BY THE CITY ENGINEER PRIOR TO THE PLACEMENT OF ASPHALT WITHIN CITY RIGHT OF WAY.
 18. CONTRACTOR SHALL ADJUST ALL NEW AND EXISTING INLETS, VALVE BOXES, MANHOLE RIMS, AND SEWER CLEAN OUTS, ETC. TO FINISH GRADE AS APPLICABLE WHETHER OR NOT THEY ARE SHOWN ON THE PLANS.
 19. MATERIALS, HANDLING AND PLACEMENT OF PORTLAND CEMENT CONCRETE SHALL BE IN ACCORDANCE WITH APPLICABLE SECTIONS OF MDOT OR THE CLARK COUNTY AREA SPECIFICATIONS (AS APPLICABLE) AND THE PLANS AND DETAILS SHOWN HEREON.
 20. WHEN INSTALLING UNDERGROUND FACILITIES THAT REQUIRE UNDERGROUND LOCATING DEVICES SUCH AS MARKER BALLS, LOCATING RIBBON, ETC., THE CONTRACTOR SHALL PROVIDE WRITTEN DOCUMENTATION TO OFFSITE INSPECTION AND TESTING CERTIFYING THAT ALL DEVICES HAVE BEEN PLACED AND VERIFIED TO BE IN GOOD WORKING CONDITION PRIOR TO THE CONSTRUCTION OF ANY ROAD BASE.
 21. SANITARY SEWER AND STORM DRAIN FINAL LOCATION MAP(S) SHALL BE PROVIDED TO THE OFFSITE INSPECTION AND TESTING SECTION PRIOR TO PROJECT ACCEPTANCE. THE MAP(S) SHALL INCLUDE THE HORIZONTAL AND VERTICAL (INVERT) LOCATION OF PUBLIC SEWER MANHOLES, STORM DRAIN MANHOLES, STORM DRAIN LATERALS AT THE CONNECTION TO THE STORM DRAIN MAIN AND AT THE CONNECTION TO A DROP INLET, AND THE CONNECTION OF SEWER SERVICE LATERALS TO THE SEWER MAIN AND WHERE THE SEWER SERVICE LATERALS EXITS THE PUBLIC RIGHT-OF-WAY. THE LOCATION SHALL BE DESCRIBED BY STATE PLANE COORDINATES WHICH SHALL BE BASED ON THE NEVADA COORDINATE SYSTEM OF 1983, EAST ZONE AS DEFINED BY THE NEVADA REVISED STATUTES CHAPTER 327, AND TIED TO THE CITY OF LAS VEGAS VERTICAL CONTROL BENCHMARK NETWORK. COORDINATES MUST BE CERTIFIED BY A NEVADA PROFESSIONAL LAND SURVEYOR TO HAVE POSITIONAL CERTAINITIES OF +/- 0.1 METER (+/- 0.3 FEET). A SEPARATE ELECTRONIC COMMA DELIMITED FILE FOR THE SANITARY SEWER AND STORM DRAIN COORDINATES SHALL ALSO ACCOMPANY THE SANITARY SEWER AND STORM DRAIN FINAL LOCATION MAP(S).
 22. SANITARY SEWER SERVICE LATERALS REQUIRE THE INSTALLATION OF A MARKER BALL AT THE CONNECTION OF THE SEWER SERVICE LATERAL TO THE SEWER MAIN AND WHERE THE SEWER SERVICE LATERAL EXITS THE PUBLIC RIGHT-OF-WAY. STORM DRAIN LATERALS REQUIRE THE INSTALLATION OF A MARKER BALL AT THE CONNECTION OF THE STORM DRAIN LATERAL TO THE STORM DRAIN MAIN AND WHERE THE STORM DRAIN LATERAL EXITS THE PUBLIC RIGHT-OF-WAY OR WHERE THE STORM DRAIN LATERAL CONNECTS TO A DROP INLET. THE MARKER BALL SHALL BE 3M 4" MARKER BALL 1404-XR OR APPROVED EQUAL.
 23. CCTV VIDEO INSPECTION IS REQUIRED FOR ALL SEWER AND STORM DRAINS. THE CCTV VIDEO INSPECTIONS NEED TO BE PERFORMED PER THE DESIGN AND CONSTRUCTION STANDARDS FOR WASTEWATER COLLECTION SYSTEMS LATEST EDITION.
 24. A SEPARATE BORING PERMIT IS REQUIRED FOR ALL BORING ACTIVITIES.
- REVISED 04/15/10

LEGEND

- RIGHT-OF-WAY
- PROPERTY LINE
- STREET CENTER LINE
- EXISTING BUILDING
- PROPOSED BUILDING
- EXISTING CURB & GUTTER
- PROPOSED CURB & GUTTER
- EXISTING EDGE OF A.C. PAVEMENT
- PROPOSED CMU WALL
- EXISTING CMU WALL
- EX. CONCRETE
- BUILDING ADDITION
- DEMOLITION AREA

CONSTRUCTION NOTES

1. ALL NEW FINISHED FLOOR ELEVATIONS WILL BE CONSTRUCTED TO MATCH EXISTING FINISHED FLOOR ELEVATIONS.
- DISCLAIMER NOTE**
EXISTING UTILITY LOCATIONS SHOWN HEREON ARE APPROXIMATE ONLY. IT SHALL BE THE CONTRACTOR'S RESPONSIBILITY TO DETERMINE THE EXACT VERTICAL AND HORIZONTAL LOCATION OF ALL EXISTING UNDERGROUND UTILITIES PRIOR TO COMMENCING CONSTRUCTION. NO REPRESENTATION IS MADE THAT ALL EXISTING UTILITIES ARE SHOWN HEREON. THE ENGINEER ASSUMES NO RESPONSIBILITY FOR UTILITIES NOT SHOWN OR UTILITIES NOT SHOWN IN THEIR PROPER LOCATION. ALL DISCREPANCIES MUST BE IMMEDIATELY REPORTED TO THE ENGINEER. CALL BEFORE YOU DIG: 1-800-227-2600.

LEGAL DESCRIPTION

BEING A PORTION OF THE SOUTHEAST QUARTER (SE 1/4) OF THE NORTHEAST QUARTER (NE 1/4) OF THE SOUTHWEST QUARTER (SW 1/4) OF SECTION 33, TOWNSHIP 20 SOUTH, RANGE 81 EAST, M.D.M. LAS VEGAS, NEVADA.

BASIS OF BEARING

BASIS OF BEARINGS: GRID NORTH AS DEFINED BY THE CENTRAL MERIDIAN OF THE NEVADA COORDINATE REFERENCE SYSTEM (NCRS), LAS VEGAS ZONE (LOW DISTORTION PROJECTION), NORTH AMERICAN DATUM OF 1983; SAID MERIDIAN BEING COINCIDENT WITH 114°58' WEST OF THE GREENWICH MERIDIAN.
LINEAR UNIT: US SURVEY FOOT (SFT)
DATUM (REFERENCE FRAME): NAD 1983 (2011) EPOCH 2010
SYSTEM: NEVADA COORDINATE REFERENCE SYSTEM (NCRS) ZONE: LAS VEGAS
PROJECTION: TRANSVERSE MERCATOR
STANDARD PARALLEL (AND LATITUDE OF GRID ORIGIN): 36° 15' 00" N
LONGITUDE OF CENTRAL MERIDIAN: 114° 58' 00" W
NORTHING AT GRID ORIGIN: 658,168,666.7 SFT (200,000,000 M)
EASTING AT CENTRAL MERIDIAN: 328,083,333.3 SFT (100,000,000 M)
SCALE FACTOR ON CENTRAL MERIDIAN: 1.0001 (EXACT)
NOTES:
1. ALL DISTANCES AND BEARINGS SHOWN HEREON ARE PROJECTED (GRID) VALUES BASED ON THE PRECEDING PROJECTION DEFINITION. THE PROJECTION WAS DEFINED SUCH THAT PROJECTED (GRID) DISTANCES ARE EQUIVALENT TO "GROUND" DISTANCES IN THE PROJECT AREA.
2. GRID BEARINGS SHOWN HEREON (OR IMPLIED BY GRID COORDINATES) DO NOT EQUAL GEODETIC BEARINGS DUE TO MERIDIAN CONVERGENCE.

BENCHMARK

CITY OF LAS VEGAS SURVEY BENCHMARK
BENCHMARK ID: ZL013304
BEING A ROSET & PLATE IN TOP OF CURB AT THE SOUTHWEST CORNER OF ALTA DRIVE AND MARTIN LUTHER KING BOULEVARD.
PUBLISHED ELEVATIONS: 623.754m
CONVERTED ELEVATION: 2048.43 FEET
HTE# 54266

WRIGHT
1635 VILLAGE BLVD., SUITE 200
LAS VEGAS, NEVADA 89134
P 702.933.7000 F 702.933.7001
800.933.7611
WWW.WRIGHTENGINEERS.COM SALT LAKE

NO.	DATE	BY	REVISION

WESTAR ARCHITECTURAL GROUP NEVADA
400 LAS VEGAS BLVD. 215
LAS VEGAS, NV 89101
TEL (702) 878-0000 FAX (702) 878-9400

WESTAR ARCHITECTURAL GROUP NEVADA
HORIZON SPECIALTY HOSPITAL
HORIZONTAL CONTROL PLAN

DATE: 06/12/14
DRAWN BY: C.J.
PROJECT MGR: JEJ
PROJECT NO: 131734
SCALE: 1" = 30'

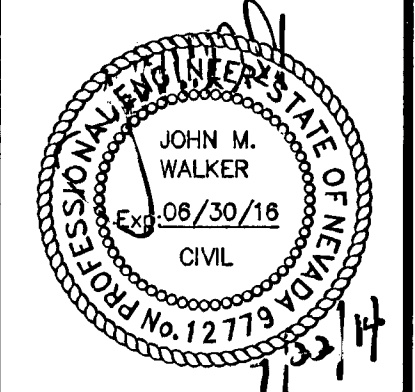

SHEET
C3.00
3 OF 3 SHEETS
DRAWING NO.
107V6247

Call before you Overhead
1-702-593-6111
NEVADA POWER CORPORATION AND SWEET SERVICES DEPARTMENT

Call before you Dig
1-800-227-2800
OR
1-702-455-7544

Call before you UnderGround
1-702-455-7511
CLARK COUNTY TRAFFIC OPERATIONS
1-702-432-5300
LAS VEGAS AREA COMPUTERIZED TRAFFIC SYSTEM