

MONUMENT TIE MAP OF BELMONTE PHASE 2

AS SHOWN BY MAP THEREOF IN BOOK 147, PAGE 51 OF PLATS IN THE CLARK COUNTY RECORDER'S OFFICE, NEVADA, LYING WITHIN THE NORTHWEST QUARTER (NW1/4) OF SECTION 34, TOWNSHIP 20 SOUTH, RANGE 59 EAST, M.D.M., CITY OF LAS VEGAS, CLARK COUNTY, NEVADA

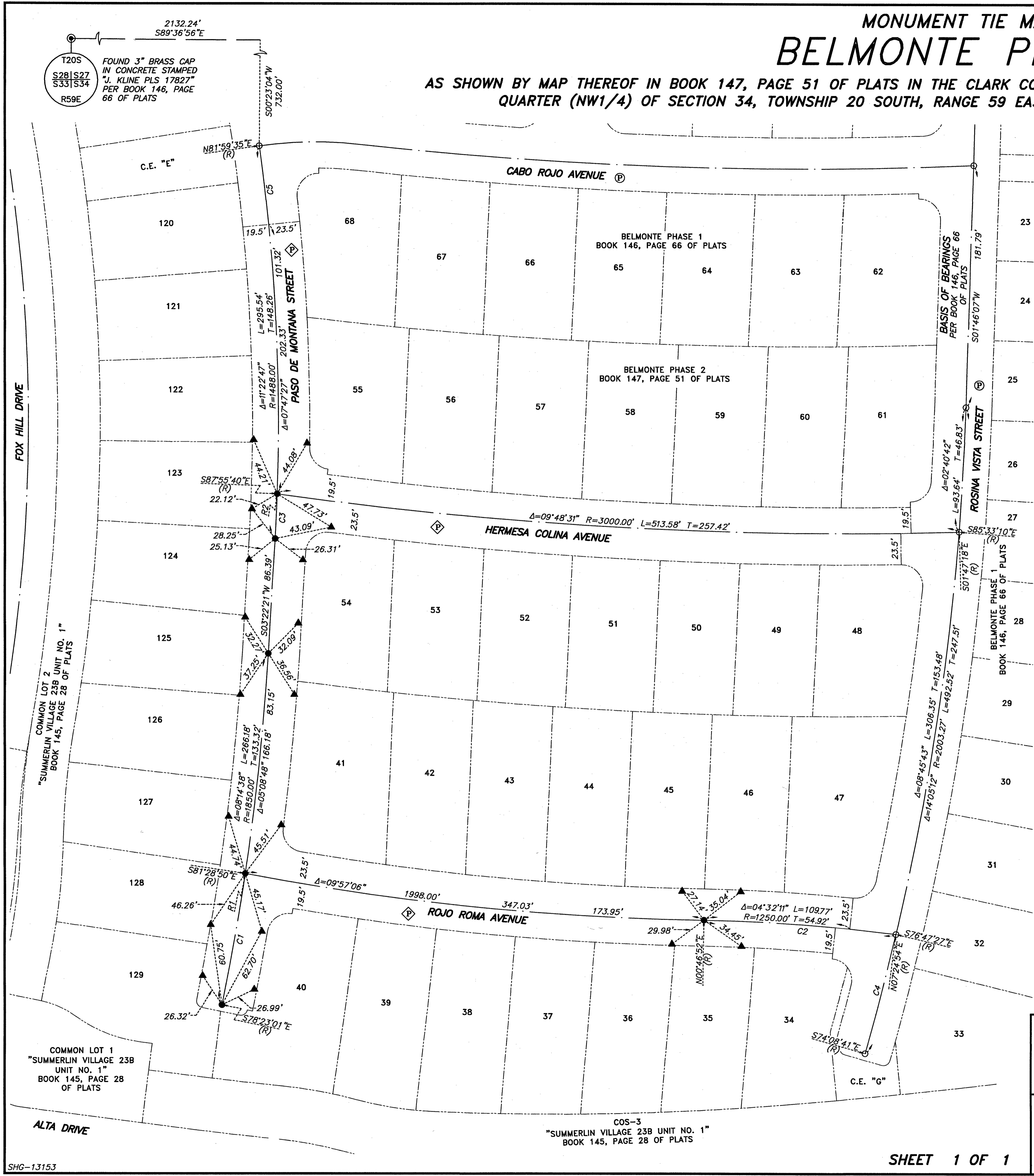

LINE	BEARING
R1	S10°43'58"W
R2	S08°01'12"W

CURVE	DELTA	RADIUS	LENGTH	TANGENT
C1	03°05'50"	1850.00'	100.00'	50.01'
C2	06°38'02"	1250.00'	144.73'	72.44'
C3	01°18'02"	1488.00'	33.77'	16.89'
C4	02°38'47"	2003.27'	92.53'	46.27'
C5	02°17'19"	1488.00'	59.44'	29.72'

- LEGEND**
- SET 5/8" REBAR AND 2" ALUMINUM CAP STAMPED "J. KLINE, PLS 17827"
 - ▲ SET 2" ALUMINUM CAP STAMPED "RM PLS 17827"
 - FOUND 2" ALUMINUM CAP STAMPED "J. KLINE, PLS 17827"
 - STREET CENTERLINE
 - - - ADJACENT PROPERTY LINE
 - TIE LINE
 - 48 LOT NUMBER
 - Ⓟ PRIVATE STREET CREATED PER BOOK 146, PAGE 66 OF PLATS
 - Ⓢ PRIVATE STREET CREATED PER BOOK 147, PAGE 51 OF PLATS
 - C1 CURVE SEGMENT NUMBER
 - R1 RADIAL BEARING NUMBER

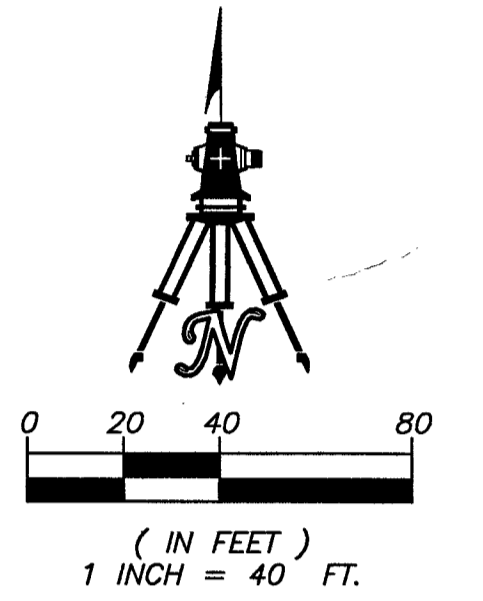

SURVEYOR'S CERTIFICATE

I, JASON G. KLINE, A PROFESSIONAL LAND SURVEYOR LICENSED IN THE STATE OF NEVADA, CERTIFY THAT:

1. THIS PLAT REPRESENTS THE RESULTS OF A SURVEY CONDUCTED UNDER MY DIRECT SUPERVISION AT THE INSTANCE OF WOODSIDE HOMES OF NEVADA, LLC, A NEVADA LIMITED LIABILITY COMPANY.
2. THE LANDS SURVEYED LIE WITHIN A PORTION OF THE NORTHWEST QUARTER (NW1/4) OF SECTION 34, TOWNSHIP 20 SOUTH, RANGE 59 EAST, M.D.M., CITY OF LAS VEGAS, CLARK COUNTY, NEVADA, AND THE SURVEY WAS COMPLETED ON APRIL 15, 2016.
3. THIS PLAT COMPLIES WITH APPLICABLE STATUTES OF THIS STATE AND ANY LOCAL ORDINANCES IN EFFECT ON THE DATE THAT THE SURVEY WAS COMPLETED, AND THE SURVEY WAS CONDUCTED IN ACCORDANCE WITH CHAPTER 625 OF THE NEVADA ADMINISTRATIVE CODE.
4. THE MONUMENTS DEPICTED ON THE PLAT ARE OF THE CHARACTER SHOWN, OCCUPY THE POSITIONS INDICATED AND ARE OF SUFFICIENT NUMBER AND DURABILITY.

JASON G. KLINE
PROFESSIONAL LAND SURVEYOR
NEVADA LICENSE NO. 17827

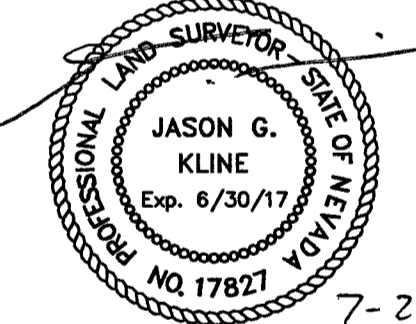

TIE MAP REFERENCES

- 1) FMP-53237
- 2) HTE-53135

BASIS OF BEARINGS

SOUTH 01°46'07" WEST, BEING THE BEARING OF THE CENTERLINE OF ROSINA VISTA STREET, LYING WITHIN THE NORTHWEST QUARTER (NW1/4) OF SECTION 34, TOWNSHIP 20 SOUTH, RANGE 59 EAST, M.D.M., CITY OF LAS VEGAS, CLARK COUNTY, NEVADA, AS SHOWN BY MAP THEREOF IN BOOK 146, PAGE 66 OF PLATS IN THE CLARK COUNTY RECORDER'S OFFICE, NEVADA.

COUNTY RECORDER'S NOTE

ANY SUBSEQUENT CHANGES TO THIS MAP SHOULD BE EXAMINED AND MAY BE DETERMINED BY REFERENCE TO THE COUNTY RECORDER'S CUMULATIVE MAP INDEX. N.R.S. 278.5695.

MONUMENT TIE MAP OF BELMONTE PHASE 2 AS SHOWN BY MAP THEREOF IN BOOK 147, PAGE 51 OF PLATS IN THE CLARK COUNTY RECORDER'S OFFICE, NEVADA, LYING WITHIN THE NORTHWEST QUARTER (NW1/4) OF SECTION 34, TOWNSHIP 20 SOUTH, RANGE 59 EAST, M.D.M., CITY OF LAS VEGAS, CLARK COUNTY, NEVADA		INSTRUMENT NO. _____ OFFICIAL RECORDS BOOK NO. _____ FILED AT THE REQUEST OF WALLACE MORRIS KLINE SURVEYING DATE _____ AT _____ FILE _____ PAGE _____ OF SURVEYS CLARK COUNTY, NEVADA RECORDS DEBBIE CONWAY, RECORDER FEE \$ _____ DEPUTY _____
 WALLACE MORRIS KLINE SURVEYING, LLC. LAND SURVEY CONSULTING 5740 SOUTH ARVILLE STREET, #206 LAS VEGAS, NEVADA 89118 PH: 702.212.3967 FX: 702.212.3963		SHEET 1 OF 1 FILE _____, PAGE _____

07-22-16 11:12:07 P:\SHG\13153\DWG\MAP\MTM\PHASE 2\13153-PH2-MTM.dwg

SHG-13153

058-4989-2