

- NOTES:**
- NO STONES OR LUMPS GREATER THAN 3" PERMITTED IN TRENCH 2' OR LESS IN WIDTH.
  - TRENCH WIDTH, BEDDING, SUBGRADE AND PIPE ZONE REQUIREMENTS FOR UTILITY INSTALLATIONS SHALL CONFORM TO THE RESPECTIVE ENTITY REQUIREMENTS.
  - CRUSHED ROCK MAY BE USED FOR PIPE BEDDING ONLY IF MATERIAL USE HAS BEEN SPECIFICALLY APPROVED BY THE GOVERNING AGENCY. SEE STANDARD DRAWING NO. 505 FOR PIPE BEDDING METHODS.
  - LAS VEGAS VALLEY WATER DISTRICT REQUIRES PIPE BEDDING AND BACKFILL WITHIN THE PIPE ZONE TO BE OF THE SAME MATERIAL.

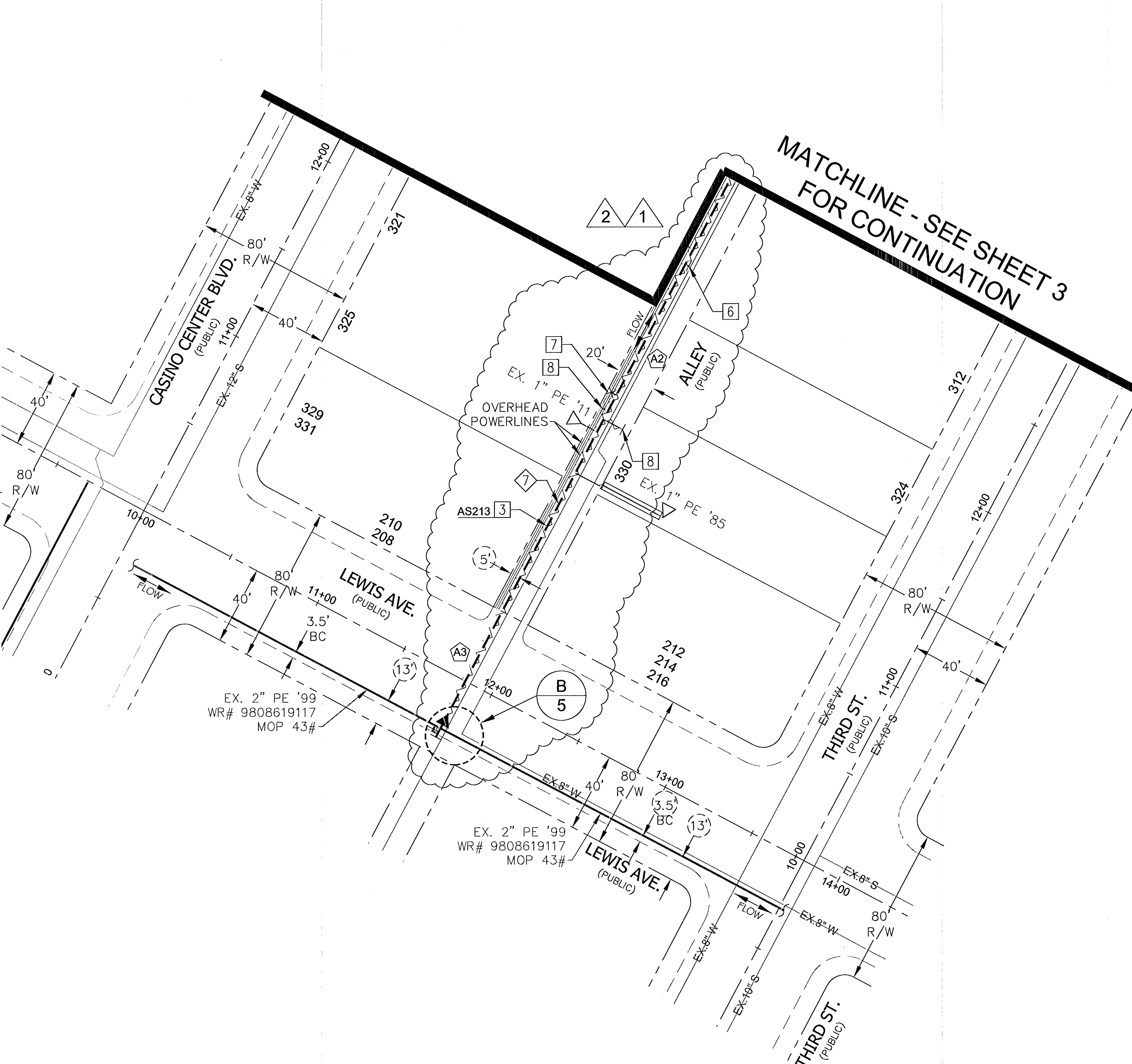

**LEGEND:**

	EXISTING GAS LINE
	GAS LINE TO BE ABANDONED
	EXISTING GAS SERVICE
	PROPOSED MAIN GAS LINE (NEW)
	PROPOSED SERVICE LATERAL (NEW)
	PROPOSED SERVICE LINE (NEW)
	RIGHT OF WAY LINE
	STREET CENTERLINE
	PROPERTY LINE
	BACK OF CURB
	MATCHLINE
	EASEMENT
	EXISTING ANODELESS RISER
	EXISTING ANODE RISER
	EXISTING GAS LIGHT
	EXISTING GAS VALVE

**PROPOSED FACILITIES:**

- 7 PROP. 1-1/4" PE INSERT INTO EX. 2" STL

**ABANDONED FACILITIES:**

- 3 ABANDON EX. 2" STL '57 MOP 43#
- 6 ABANDON EX. 3/4" PVC '57 SVC
- 7 ABANDON EX. 3/4" STL '67 SVC
- 8 ABANDON EX. 3/4" STL '57 SVC

**RTC NOTES:**

- PAVEMENT REPAIR TO CONFORM TO RTC STANDARD(S):
- A2 500.4
  - A3 500.5

**RTC STD DWG 503**

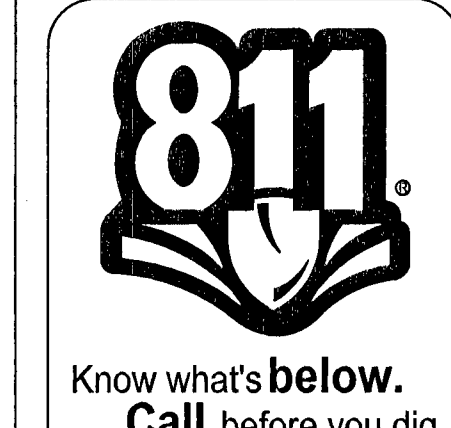

NO.	DESCRIPTION	BY	DATE	APPVD.
1.	REVISED PROPOSED ALIGNMENT, QUANTITIES & DETAIL	B.S.	11/21/13	PC
2.	REVISED PROPOSED ALIGNMENT, QUANTITIES & DETAIL	B.S.	12/4/13	
3.				
4.				

TAX CODES	UNIT NO.	UNIT TYPE	INSTL. PROPOSED	RETIRED	INSTL. COMPLETED	RETIRED

**AS-BUILT DRAWING-PRESSURE TEST DATA**

PIPE DIA.	TEST MEDIUM	TEST METHOD
	<input type="checkbox"/> AIR	<input type="checkbox"/> GAUGE
	<input type="checkbox"/> NITROGEN	<input type="checkbox"/> CHART
	<input type="checkbox"/> WATER	<input type="checkbox"/> GAUGE / PRESS REC SN#
	<input type="checkbox"/> SOAP	

**VISUAL INSPECTION CERTIFICATION**

I HAVE VISUALLY INSPECTED ALL HEATED FUSIONS, SOLVENT CEMENT, MECHANICAL JOINTS, AND WELDS THAT I HAVE PERFORMED

NAME: \_\_\_\_\_ DATE: \_\_\_\_\_

**CONSTRUCTION**

INSPECTOR: \_\_\_\_\_

FOREMAN: \_\_\_\_\_

REVIEWED BY: \_\_\_\_\_

**ISOLATION AREA**

265

**W.R. NO.**

1773415

**ENGINEER/TECH: BOBBIE SKROVE**

PHONE: 702-365-2237

**ACCOUNT REP:**

PHONE: \_\_\_\_\_

**PROJECT CONTACT: BOBBIE SKROVE**

PHONE: 702-365-2237

**SHEET/NO: 4 OF 5**

**SCALE: 1"=30'**

**DATE: 12/4/13**

**DWN. BY: ZONE/ENG**

**CHKD. BY:**

**APPVD. BY:**

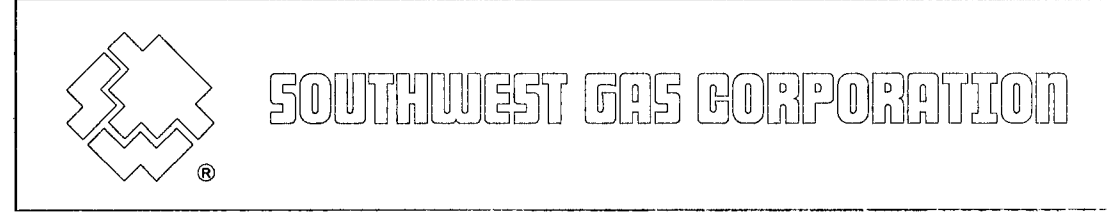

**SI-CLV-CASINO CENTER AND BRIDGER 2" STL REPLACEMENT**