

Call before you Dig  
Avoid cutting underground utility lines in your way.  
**Call 811**  
1-800-227-2800

AVOID HITTING OVERHEAD POWER LINES 15' TO 20' FEET.  
**CALL BEFORE YOU DIG OVERHEAD**  
1-702-227-2929

**FAST**  
Call before you UnderGround.  
1-702-432-5300  
FIREWIRE AIR ANTENNA SYSTEM OF TRANSPORTATION

**BASIS OF BEARING**  
NORTH 82°30'00" EAST, BEING THE BEARING OF THE CENTERLINE OF HILLPOINTE ROAD AS SHOWN IN FILE 62, PAGE 30 OF PARCEL MAPS ON FILE AT THE CLARK COUNTY, NEVADA, RECORDER'S OFFICE.

**BENCHMARK**  
CITY OF LAS VEGAS VERTICAL CONTROL POINT '11V00 20NS', BEING A RIVET & PLATE IN TOP OF CURB 65W CORNER OF HILL POINTE & GLENSIDE DR.  
ELEVATION: 2610.80 (FEET)  
795.774 (METERS)  
CITY OF LAS VEGAS VERTICAL CONTROL - 2008 ADJUSTMENT (UPDATED 5-24-2010)  
BASED ON NORTH AMERICAN VERTICAL DATUM OF 1988 (NAVD '88).

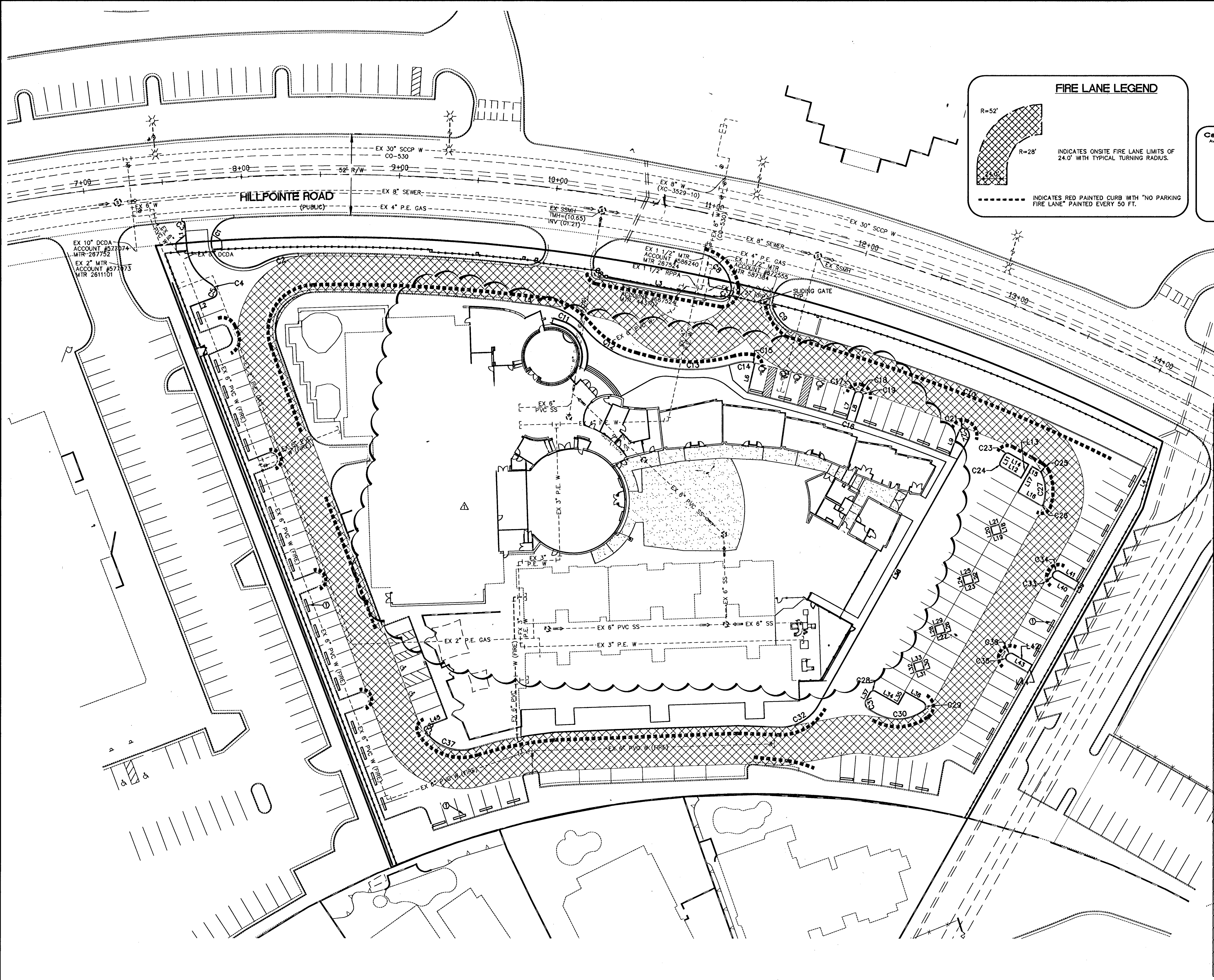

BACK OF CURB LINE DATA			BACK OF CURB CURVE DATA				
LINE #	LENGTH	DIRECTION	CURVE #	LENGTH	RADIUS	DELTA	TANGENT
L1	13.93	N4° 42' 40.08\"W	C1	38.73	15.00	147°55'15\"	28.83
L2	18.15	S69° 09' 27.35\"W	C2	24.02	50.00	27°31'31\"	23.79
L3	78.11	S79° 39' 05.07\"E	C3	2.38	1.50	90°04'34\"	2.12
L4	18.78	S27° 55' 39.38\"E	C4	5.72	9.50	34°29'50\"	5.83
L5	19.58	S83° 35' 18.27\"E	C5	4.92	3.00	93°58'37\"	4.39
L6	18.04	N12° 58' 00.33\"E	C6	2.84	2.00	81°19'31\"	2.61
L7	17.00	N17° 18' 08.29\"E	C7	12.18	8.50	107°24'18\"	10.48
L8	17.00	N17° 38' 08.98\"E	C8	31.12	24.50	72°48'28\"	29.07
L9	17.94	N21° 19' 47.73\"E	C9	17.73	27.50	38°55'48\"	17.42
L10	192.23	S29° 28' 29.04\"W	C10	238.89	1100.16	12°28'29\"	238.43
L11	5.27	S29° 28' 29.04\"W	C11	30.53	39.50	44°17'16\"	29.78
L12	14.00	S60° 33' 30.98\"E	C12	37.93	60.50	35°55'08\"	37.31
L13	9.27	S29° 28' 29.04\"W	C13	54.48	100.50	31°03'26\"	53.81
L14	14.00	N60° 33' 30.98\"W	C14	10.54	24.50	24°39'25\"	10.48
L15	4.80	N60° 33' 30.98\"W	C15	2.48	1.50	94°35'13\"	2.20
L16	18.44	S60° 33' 30.98\"E	C16	133.92	858.50	8°56'15\"	133.78
L17	18.27	S29° 28' 29.04\"W	C17	3.15	2.00	90°07'51\"	2.83
L18	5.00	S15° 33' 30.98\"E	C18	1.11	877.50	0°04'20\"	1.11
L19	5.00	S74° 28' 29.04\"W	C19	3.15	2.00	90°09'49\"	2.83
L20	5.00	N15° 33' 30.98\"W	C21	3.11	2.00	88°57'07\"	2.80
L21	5.00	N74° 28' 29.04\"E	C22	8.65	5.00	99°09'34\"	7.61
L22	5.00	S15° 33' 30.98\"E	C23	3.14	2.00	90°00'00\"	2.83
L23	5.00	S74° 28' 29.04\"W	C24	3.14	2.00	90°00'00\"	2.83
L24	5.00	N15° 33' 30.98\"W	C25	2.97	4.50	37°48'54\"	2.92
L25	5.00	N74° 28' 29.04\"E	C26	1.78	1.00	101°45'52\"	1.55
L26	5.00	S15° 33' 30.98\"E	C27	19.40	27.50	40°28'18\"	18.00
L27	5.00	S74° 28' 29.04\"W	C28	3.14	2.00	90°00'00\"	2.83
L28	5.00	N15° 33' 30.98\"W	C29	5.97	3.00	114°04'43\"	5.03
L29	5.00	N74° 28' 29.04\"E	C30	31.84	27.50	65°55'17\"	29.92
L30	5.00	S15° 33' 30.98\"E	C31	7.07	4.50	90°00'00\"	6.38
L31	5.00	S74° 28' 29.04\"W	C32	30.00	27.50	82°30'30\"	28.54
L32	5.00	N15° 33' 30.98\"W	C33	3.90	2.38	94°35'56\"	3.47
L33	5.00	N74° 28' 29.04\"E	C34	3.77	2.88	75°23'08\"	3.50
L34	17.00	S60° 33' 30.98\"E	C35	4.00	2.27	100°55'03\"	3.51
L35	9.00	N29° 28' 29.04\"E	C36	3.63	3.08	87°34'03\"	3.42
L36	12.87	S60° 33' 30.98\"E	C37	35.63	27.50	74°14'02\"	33.19
L37	5.00	N29° 28' 29.04\"E	C38	2.69	1.50	102°53'28\"	2.35
L38	192.23	S29° 28' 29.04\"W					
L39	4.98	S30° 31' 48.94\"W					
L40	14.14	N61° 17' 44.68\"W					
L41	14.30	S60° 38' 18.37\"E					
L42	14.18	N60° 28' 15.84\"W					
L43	14.34	S60° 38' 47.76\"E					
L44	5.08	N29° 33' 44.18\"E					
L45	14.39	N69° 12' 47.31\"E					

INSTALL PRECAST PARKING BUMPERS (WHEEL STOPS) PER STD. DWG NO. 238

APPROVED FOR CONSTRUCTION  
*R. Smith* 2/13/14  
CITY OF LAS VEGAS VALLEY FIRE DEPARTMENT DATE  
H# 50176 CLV# 107V5980

PROJECT NO. 398-A482  
DESIGN: [ ] DRAWN: [ ] CHECKED: [ ] PLOT DATE: 01-04-14  
PLOT TIME: 08:47:59  
G.C. WALLACE COMPANIES  
ENGINEERS | PLANNERS | SURVEYORS  
1555 S. RAINBOW BLVD. LAS VEGAS, NV 89146  
T: 702.804.2000 F: 702.804.2099 GCWALLACE.COM  
LAS VEGAS  
TEMPLE SINAI LAS VEGAS, INC.  
TEMPLE SINAI  
HORIZONTAL CONTROL / WHEEL STOP PLAN  
DRAWING C-4  
4 OF 7 SHTS