

**AMENDED PLAT OF  
PARADISE PARK**  
A POR. OF SW1/4, SEC. 3, T.21S., R.61E., M.D.B.&M.  
CITY OF LAS VEGAS, NEVADA

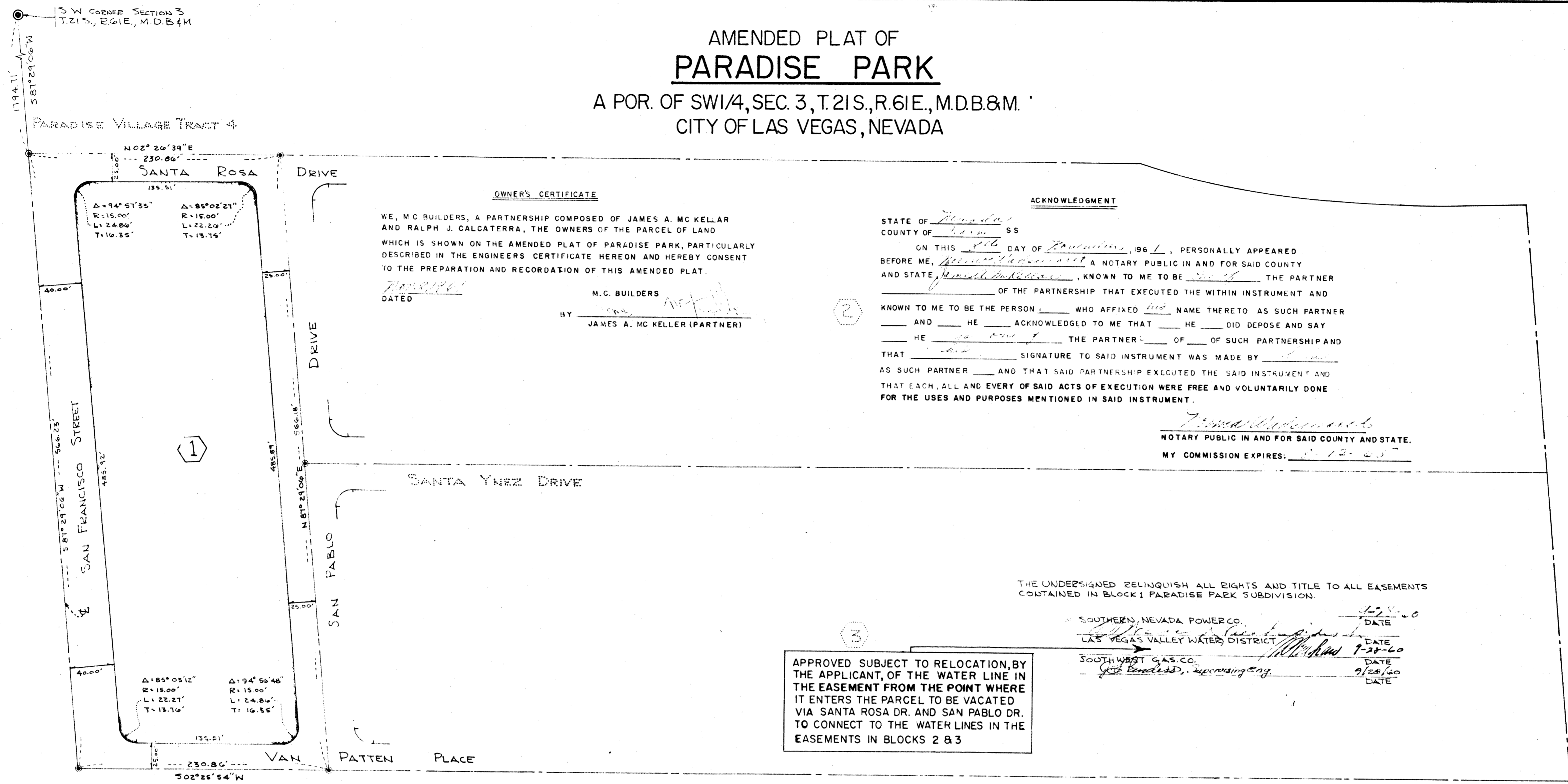

**OWNER'S CERTIFICATE**

J. C. D. LONG THE OWNER OF THE PARCEL OF LAND WHICH IS SHOWN ON THE AMENDED PLAT OF PARADISE PARK AND MORE PARTICULARLY DESCRIBED IN THE ENGINEER'S CERTIFICATE HEREON AND DO HEREBY CONSENT TO THE PREPARATION AND RECORDATION OF THIS AMENDED PLAT.  
DATED 11/15/1960  
C. D. LONG

**ACKNOWLEDGMENT**

STATE OF NEVADA )  
COUNTY OF CLARK ) SS  
ON THIS 15 DAY OF April, 1960, PERSONALLY APPEARED BEFORE ME, John Henderson, A NOTARY PUBLIC IN AND FOR SAID COUNTY AND STATE, C. D. Long, KNOWN TO ME TO BE THE PERSON DESCRIBED IN AND WHO EXECUTED THE FOREGOING INSTRUMENT, WHO ACKNOWLEDGED TO ME THAT HE EXECUTED THE SAME FREELY AND VOLUNTARILY AND FOR THE USES AND PURPOSES THEREIN MENTIONED.  
NOTARY PUBLIC IN AND FOR SAID COUNTY AND STATE  
MY COMMISSION EXPIRES: 12-22-62

**ENGINEER'S CERTIFICATE**

I, RALPH L. KRAEMER A DULY REGISTERED PROFESSIONAL ENGINEER AND LICENSED LAND SURVEYOR DO HEREBY CERTIFY THAT THIS PLAT REPRESENTS AN AMENDMENT TO THE MAP OF THE PORTIONS OF PARADISE PARK, LOCATED WHOLLY WITHIN THE SOUTH-WEST 1/4 OF SECTIONS 3, T.21S., R.61E., M.D.B.&M., CITY OF LAS VEGAS, COUNTY OF CLARK, STATE OF NEVADA, BASED ON THE CALCULATIONS AND DRAWINGS OF THE FINAL MAP OF PARADISE PARK, AS RECORDED IN BOOK 3 OF PLATS PAGE 89 OF CLARK COUNTY, NEVADA AND BEING BLOCK 1 THEREOF, AND WAS COMPLETED ON 14 DAY OF APRIL 1960.  
Ralph L. Kraemer  
REGISTERED PROFESSIONAL ENGINEER RPE 1341  
LAND SURVEYOR - NEVADA CERT. NO. 1096

**CITY ENGINEER'S CERTIFICATE**

I, R. P. SAUER, CITY ENGINEER OF THE CITY OF LAS VEGAS, NEVADA DO HEREBY CERTIFY THAT I HAVE EXAMINED THE FINAL MAP OF THE AMENDED PLAT OF PARADISE PARK, THAT THE AMENDMENT AS SHOWN THEREON IS SUBSTANTIALLY THE SAME AS APPROVED BY THE CITY PLANNING COMMISSION AND THAT ALL PROVISIONS OF THE PLANNING AND ZONING ACT OF THE STATE OF NEVADA AND ANY LOCAL ORDINANCES APPLICABLE AT THE TIME OF APPROVAL OF THE CITY PLANNING COMMISSION HAVE BEEN COMPLIED WITH, AND THAT I AM SATISFIED THAT THIS MAP IS TECHNICALLY CORRECT.  
DATED 11/29/1961  
R. P. Sauer  
R. P. SAUER CITY ENGINEER - RPE-394

**APPROVALS**

IN CONFORMITY WITH THE TENTATIVE MAP APPROVED THIS 28 DAY OF NOV, 1961 BY THE PLANNING COMMISSION OF THE CITY OF LAS VEGAS, CLARK COUNTY, NEVADA.  
Frank J. Bell  
SECRETARY  
APPROVED AND ACCEPTED THIS 6th DAY OF DEC, 1961, BY THE BOARD OF COMMISSIONERS OF THE CITY OF LAS VEGAS, COUNTY OF CLARK, STATE OF NEVADA.  
ATTEST James H. ...  
CITY CLERK  
Oran K. Morgan  
MAYOR

NOTE:  
THE CHANGES MADE IN THIS AMENDMENT INDICATE THE ABANDONMENT OF LOT LINES IN BLOCK 1. THE BLOCK RETAINS ITS RELATIVE POSITION. MONUMENTATION IS AS SHOWN ON PARADISE PARK FINAL MAP IN BOOK 3 OF PLATS PAGE 89 CLARK COUNTY, RECORDERS OFFICE.

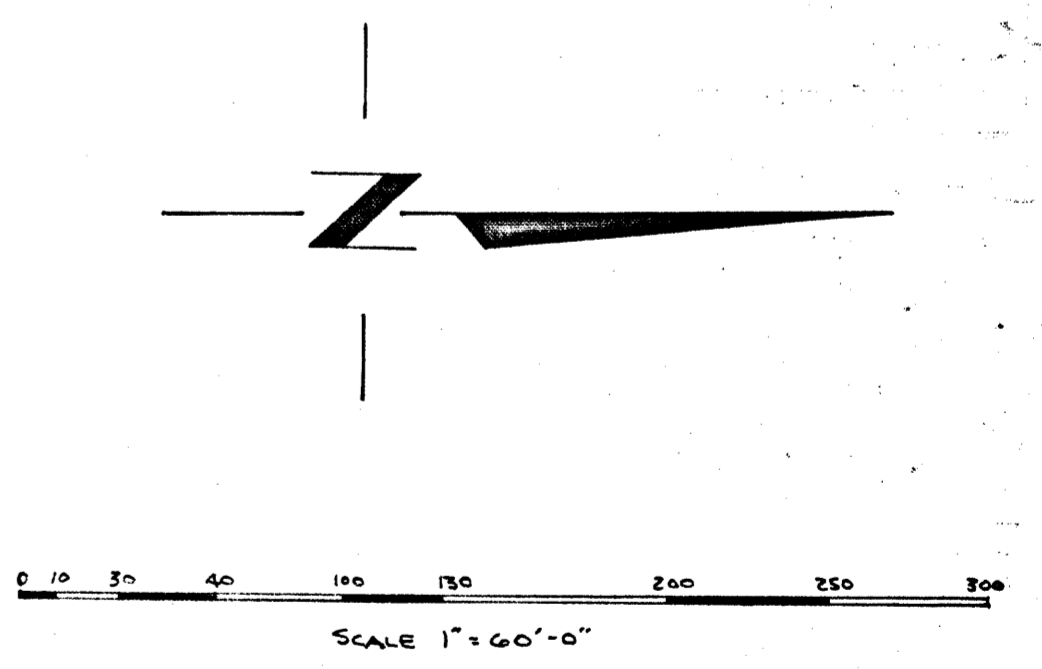

NO. 279468  
RECORDED AT THE REQUEST OF  
C. D. LONG  
Date 3-26-62 at 9:26 AM  
BOOK 6 PAGE 93  
OFFICIAL RECORDS, BOOK NO. 346  
CLARK COUNTY, NEVADA, RECORDS  
PAUL C. O'MALLEY, RECORDER  
Fee \$ 75 P.E.H. Deputy  
(2360) 2360-1