

FIRE DEPARTMENT NOTES

- ALL WORK SHALL BE DONE IN STRICT ACCORDANCE WITH THE CITY OF LAS VEGAS FIRE DEPARTMENT "HYDRANT SPECIFICATIONS", "HYDRANT INSTALLATION SPECIFICATIONS" AND ORDINANCE #3545.
- AUTHORIZED HYDRANTS FOR THIS PROJECT ARE:
 - KENNEDY GUARDIAN
 - MUELLER A-423 CENTURIAN
 - CLOW MODEL 2546 MEDALLION
- ON ANY NEW HOME OR BUILDING INSTALLATION, ACCESSIBLE FIRE HYDRANTS SHALL BE INSTALLED BEFORE COMBUSTIBLE CONSTRUCTION COMMENCES AND SAID FIRE HYDRANTS SHALL BE IN GOOD WORKING ORDER WITH AN ADEQUATE WATER SUPPLY.
- CONTRACTOR SHALL PLACE A BLUE REFLECTIVE MARKER AT CENTERLINE OF STREET ADJACENT TO FIRE HYDRANT AS REQUIRED IN ORDINANCE #3545 TO IDENTIFY FIRE HYDRANT LOCATIONS.
- CALL THE LAS VEGAS BUILDING DEPARTMENT AT 799-2071 FOR UNDERGROUND INSPECTION, PRESSURE AND FLUSH VERIFICATION OF ALL FIRE HYDRANTS AND FIRE LINES BEFORE COVERING.
- PAINTING OF THE CURBS AND HYDRANT AND ANY WORK NECESSARY FOR PROTECTION OF HYDRANTS FROM PHYSICAL DAMAGE PER ORDINANCE #3545 SHALL BE COMPLETED BEFORE APPROVAL BY THE CITY OF LAS VEGAS FIRE DEPARTMENT.
- A PERMIT IS REQUIRED FROM THE FIRE DEPARTMENT FOR ON-SITE WATER LINE AND FIRE HYDRANT. THE PERMIT AND CONTRACTORS MATERIAL AND TEST CERTIFICATE FOR UNDERGROUND PIPING FORM SHALL BE OBTAINED FROM THE FIRE PROTECTION ENGINEER PRIOR TO ANY WORK BEGINNING.
- A FLOW TEST MUST BE WITNESSED BY THE FIRE DEPARTMENT PRIOR TO OCCUPANCY FOR VERIFICATION OF REQUIRED ON-SITE WATER SUPPLY.
- ALL ON-SITE FIRE MAIN MATERIALS MUST BE U.L. LISTED AND F.M. APPROVED.
- FIRE HYDRANT SPACING:
 - RESIDENTIAL - 500 FEET UNSPRINKLERED, 600 FEET SPRINKLERED.
 - COMMERCIAL, INCLUDING MULTI-FAMILY - 300 FEET UNSPRINKLERED, 400 FEET SPRINKLERED.
- NO FIRE HYDRANT SHALL BE LOCATED WITHIN THE REQUIRED RADIUS OF A CUL-DE-SAC OR WITHIN 20 FEET OF THE PERIMETER OF THE RADIUS OF THE CUL-DE-SAC.
- NO FIRE HYDRANT SHALL BE LOCATED WITHIN 6 FEET OF ANY CURB RETURN, DRIVEWAY, POWER POLE, STREET LIGHT OR ANY OTHER OBSTRUCTION.
- NOT MORE THAN 2 HYDRANTS CAN BE OUT OF SERVICE DUE TO A SINGLE MAIN BREAK.
- THE TURNING RADIUS FOR ANY FIRE APPARATUS ACCESS ROAD AND/OR FIRE LANE, PUBLIC OR PRIVATE SHALL BE NOT LESS THAN 45 FEET OUTSIDE RADIUS AND 22 FEET INSIDE RADIUS.
- A FIRE APPARATUS ROAD SHALL BE REQUIRED WHEN ANY PORTION OF AN EXTERIOR WALL OF THE FIRST STORY IS LOCATED MORE THAN 150 FEET FROM A FIRE DEPARTMENT VEHICLE ACCESS. (SEE EXCEPTIONS IN UFC 88, SECTION 10.207).
- ALL DEAD END FIRE APPARATUS ACCESS ROADS AND/OR FIRE LANES PUBLIC OR PRIVATE IN EXCESS OF 150 FEET IN LENGTH SHALL BE PROVIDED WITH AN APPROVED TURNAROUND AREA. SEE ORDINANCE #3545.

WATER NOTES

- NO WORK SHALL BEGIN ON THE WATER PLANS UNTIL THEY HAVE BEEN RELEASED FOR CONSTRUCTION BY THE LVWD. FOLLOWING APPROVAL OF THE PLANS, NOTICE MUST BE GIVEN TO THE LVWD CUSTOMER SERVICE DEPARTMENT (870-4184) 48 HOURS PRIOR TO ACTUAL CONSTRUCTION AND 24 HOURS PRIOR TO AN INSPECTION.
- CALL BEFORE YOU DIG 1-800-227-2600.
- ALL WORK SHALL CONFORM TO LVWD LATEST STANDARD PLATES, DRAWINGS, AND SPECIFICATIONS.
- ALL WORK, EXCEPT AS MODIFIED HEREON OR BY NOTE 3, SHALL BE DONE IN ACCORDANCE WITH THE MOST CURRENT DRAFT OR ADDITION OF THE UNIFORM STANDARD SPECIFICATIONS FOR PUBLIC WORKS CONSTRUCTION OFFSITE IMPROVEMENTS, CLARK COUNTY AREA.
- DISTRICT APPROVED SERVICE SADDLES OR TAPPED COLLARS SHALL BE REQUIRED ON ALL 3/4" AND 1" SERVICE LATERALS. SERVICE SADDLE ONLY SHALL BE PERMITTED ON 1-1/2" AND 2" SERVICE LATERALS. DOUBLE TAPPED COLLARS ARE NOT PERMITTED.
- COPPER SERVICE LATERALS: ALL 3/4" TO 2" SERVICE LATERALS WILL BE OF COPPER TUBING IN ACCORDANCE WITH THE DISTRICT'S SPECIFICATIONS AND STANDARD PLATES.
- THE MAXIMUM ALLOWABLE JOINT DEFLECTION FOR ACP AND DUCTILE IRON PIPE SHALL BE AS FOLLOWS:

PIPE SIZES	ACP	DUCTILE IRON SLIP JOINT	DUCTILE IRON MECH. JOINT
6 INCH	2.5 DEGREES	2.5 DEGREES	3.5 DEGREES
8 - 12 INCH	2.5 DEGREES	2.5 DEGREES	2.5 DEGREES
14 - 16 INCH	2.0 DEGREES	1.5 DEGREES	1.5 DEGREES
18 - 24 INCH	N/A	1.5 DEGREES	1.5 DEGREES

ON PVC PIPE, THE MAXIMUM OFFSET FOR A 20' LENGTH OF FACTORY BELLED PIPE SHALL BE 16 INCHES FOR 6" PIPE, 12 INCHES FOR 8" PIPE, 9 INCHES FOR 10" PIPE, AND 9 INCHES FOR 12" PIPE.
- ALL WATER METER BOXES SHALL BE LOCATED OUTSIDE OF DRIVEWAY AREAS.
- ALL VALVES SHALL BE LOCATED OUTSIDE OF DRIVEWAY AREAS AND VALLEY GUTTERS.
- DETECTOR TAPE IS REQUIRED IN ACCORDANCE WITH STANDARD PLATE NO. 27 WHERE INDICATED, AND AS FOLLOWS:
 - OVER ALL MAINS NOT INSTALLED 6 FEET FROM BACK OF CURB.
 - OVER ALL SERVICE LATERALS NOT INSTALLED AT RIGHT ANGLES TO MAIN.
- ALL WATER MAINS SHALL BE PRESSURE TESTED AT 200 PSI FOR CONTINUOUS TWO HOUR PERIOD, IN ACCORDANCE WITH DISTRICT STANDARDS.
- ALL WATER MAIN SHALL BE DISINFECTED, FLUSHED, AND AN ACCEPTABLE HEALTH SAMPLE OBTAINED, PRIOR TO THE CONNECTION OF THE WATER MAIN(S) AND/OR LATERAL(S) TO THE DISTRICTS SYSTEM.
- CONTRACTOR TO OBTAIN ALL METERS 2" AND SMALLER FROM LVWD CENTRAL STORES. TELEPHONE 258-3152 FORTY-EIGHT (48) HOURS PRIOR TO PICKUP.

C L V SEWER NOTES

- ALL CONSTRUCTION AND MATERIALS SHALL BE IN ACCORDANCE WITH THE LATEST EDITION OF THE DESIGN & CONSTRUCTION STANDARDS FOR WASTEWATER COLLECTION SYSTEMS AND THE UNIFORM STANDARD SPECIFICATIONS FOR PUBLIC WORKS' CONSTRUCTION OFF-SITE IMPROVEMENTS, CLARK COUNTY AREA, NEVADA AS AMENDED. IN ALL CASES, THESE STANDARDS SHALL SUPERSEDE THE UNIFORM STANDARD SPECIFICATIONS. IT WILL BE THE RESPONSIBILITY OF THE CONTRACTOR TO BE AWARE OF THE CONTENTS OF THE ABOVE SPECIFICATION BOOKS.
- THESE STANDARDS SHALL APPLY TO ALL CONSTRUCTION.
- SEWER MAINS ONLY TO BE LAID IN SEWER TRENCHES.
- ALL LATERALS TO BE LAID AT NOT LESS THAN MINIMUM SLOPES AS SHOWN IN THESE STANDARDS.
- IT SHALL BE THE CONTRACTOR'S RESPONSIBILITY TO PERFORM CONSTRUCTION AS PER PLANS. ANY ADDITIONS, DELETIONS, OR CHANGES SHALL FIRST MEET WITH THE APPROVAL OF THE CONTROLLING AGENCY.
- SOIL TESTING SHALL BE IN ACCORDANCE WITH SECTION 3.11 OF THESE STANDARDS.
- ALL EXFILTRATION, INFILTRATION, AIR TESTING AND TELEVISION OF LINES SHALL BE IN ACCORDANCE WITH THESE STANDARDS.
- CUT SHEETS MUST BE SUBMITTED TO THE AGENCY BEFORE CONSTRUCTION WILL BE PERMITTED TO START.
- ALL CONTRACTORS INSTALLING SEWER MAINS THAT WILL BE UNDER THE JURISDICTION OF THE CONTROLLING AGENCY MUST BE CLASS "A" CONTRACTORS.

ESTIMATE OF QUANTITIES

STD. F.H. WITH 6" GATE VALVE & 6" PVC LAT.	2 EA
8" PVC WATER	324 LF
6" PVC WATER	255 LF
METER BOX	30 EA
3/4" METER (INSTALLATION BY CONTRACTOR)	30 EA
3/4" WATER SERVICE LATERAL	30 EA
2" BLOW OFF ASSEMBLY	2 EA

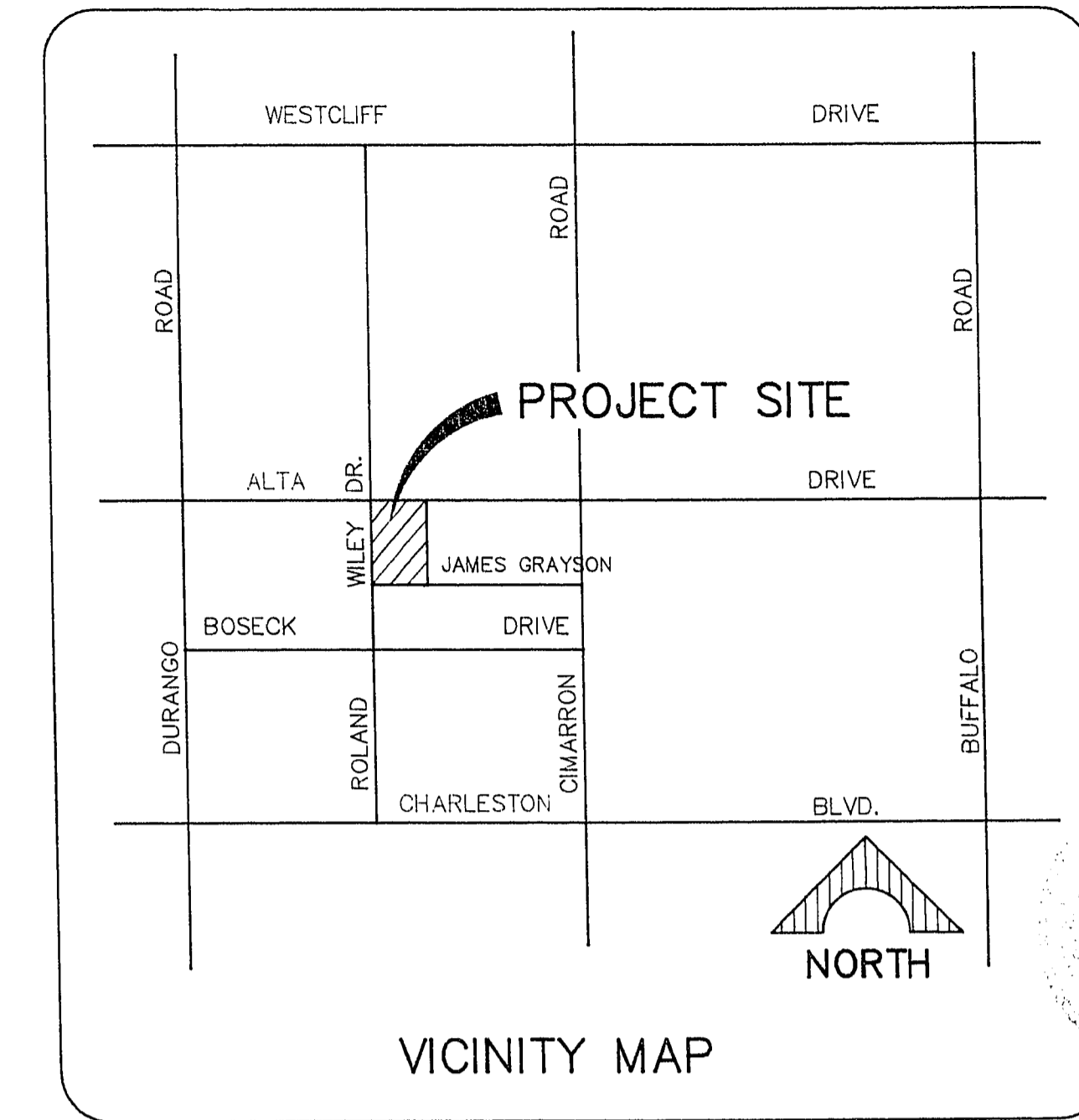

REV.	DATE	DESCRIPTION
1	6/24/92	DELETE 6" WATER LINE FROM ALTA DRIVE

RECOMMENDED: *[Signature]*
LEONARDO V. DeLUNA
3794 1/17/91
R.E. NO. DATE

C L V STREETLIGHT NOTES

- ALL STREET LIGHT INSTALLATIONS SHALL CONFORM TO THE STANDARD DETAILS AND SPECIFICATIONS OF THE CITY OF LAS VEGAS, AND SHALL ALSO CONFORM TO THE UNIFORM STANDARD SPECIFICATIONS FOR PUBLIC WORKS CONSTRUCTION OF OFF-SITE IMPROVEMENTS, CLARK COUNTY AREA, LATEST EDITION, UNLESS OTHERWISE NOTED.

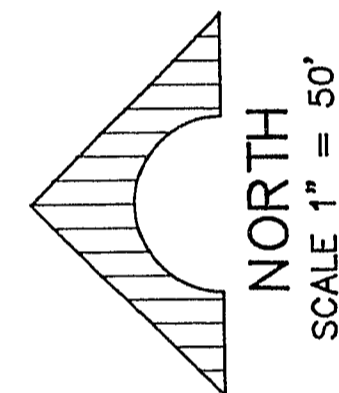

UNDEVELOPED

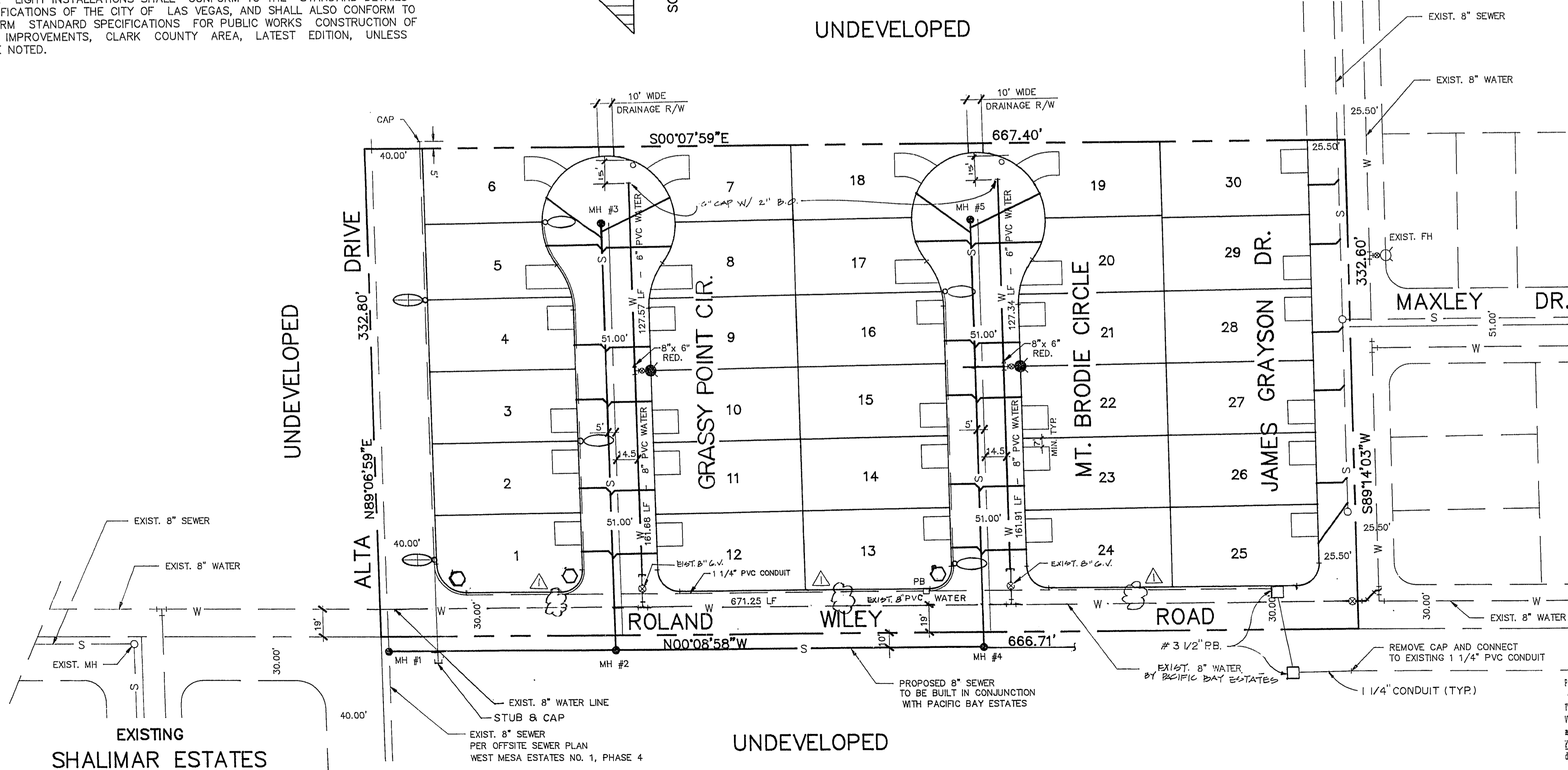

EXISTING R-CL DEVELOPMENT
CIMARRON ESTATES NO. 2
PAGE 80
BOOK 47

LEGEND

- FIRE HYDRANT W/ 6" G.V.
- W - WATER LINE
- S - SEWER LINE
- SEWER LATERAL
- GV - GATE VALVE
- MH - SEWER MANHOLE
- 1 1/4" PVC CONDUIT (ST. LT.)
- 250W HPS LUMINAIRE W/ 11 GA. POLE
- 100W HPS LUMINAIRE W/ 11 GA. POLE
- NO. 3 1/2 CONG. PULL BOX W/ METAL COVER

LAS VEGAS FIRE DEPARTMENT

FIRE FLOW REQUIREMENT IS 1500 GALLONS PER MINUTE AT 20 POUND PER SQUARE INCH RESIDUAL.
 BASED ON:
 SQUARE FOOTAGE 2,100
 LARGEST AREA BETWEEN AREA SEPARATION WALLS N/A
 HEIGHT TWO (2) STORIES
 TYPE OF CONSTRUCTION TYPE V
 EXPOSURES 10'
 SPRINKLER SYSTEM NO
 OCCUPANCY R-3
 ROOF CONSTRUCTION CONCRETE TILES
 REVIEWED BY: *[Signature]*
 DATE: 1-27-92

APPROVALS

NEVADA POWER COMPANY approves the point of service to the street light system. This shall not be deemed to consent the placement of the light poles which may be in conflict with Nevada Power Company's prior rights and/or facilities.
 1-23-92
 (Date)
 By: *[Signature]*
 NEVADA POWER COMPANY
 This approval is only for the placement and clearance of street light and signal light installation.

[Signature] 7/29/92
 LAS VEGAS VALLEY WATER DISTRICT
 DATE

[Signature] 1-27-92
 CLV FIRE DEPARTMENT
 DATE

DeLUNA, INC.
 ENGINEERING • PLANNING • SURVEYING
 7310 SMOKE RANCH ROAD, SUITE T, LAS VEGAS, NEVADA 89103, (702) 255-6242

SHEET CONTENTS:
 GEM HOMES, INC.
 CIMARRON ESTATES NO. 4
 UTILITY PLAN
 SHEET 3
 OF 8 SHEETS