

ALTA DRIVE (PUBLIC)
SCALE: HORIZ. 1" = 20'
VERT. 1" = 5'
REFER TO SHEET 2 FOR CONSTRUCTION NOTES

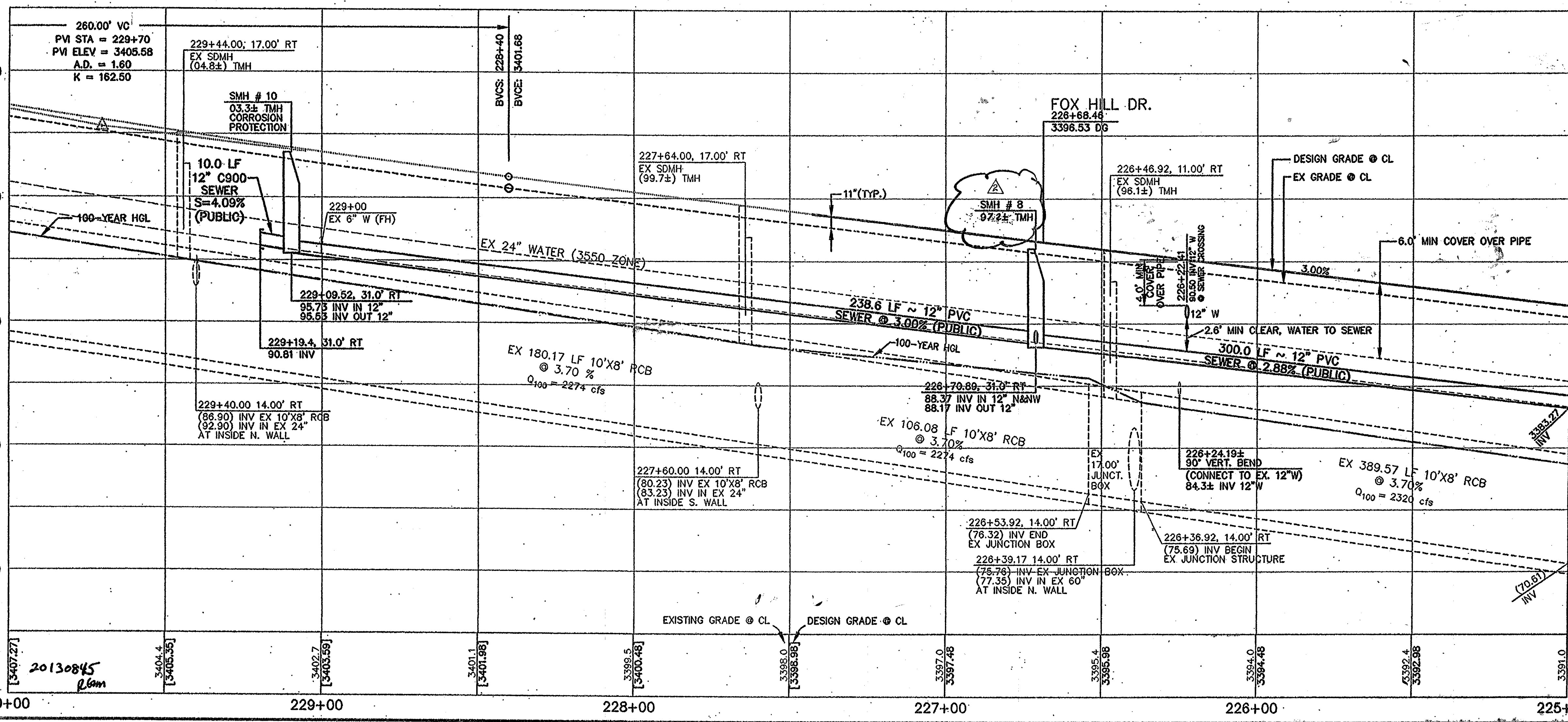

AS BUILT

BENCHMARK
DESCRIPTION: RIVET AND PLATE IN TOP OF CURB @ NORTHEAST CORNER OF DESERT FOOTHILLS AND ALTA DRIVE
CLV BM No. 5LV09 34NE8
NAVD 88 DATUM: 3304.45 (FEET)
NAVD 98 DATUM: 1007.197 (METERS)

BASIS OF BEARINGS
NORTH 89°45'05" EAST BEING THE SOUTH LINE OF THE SOUTHWEST QUARTER (SW 1/4) OF SECTION 35, TOWNSHIP 20 SOUTH, RANGE 59 EAST, M.D.M., AS SHOWN BY MAP ON FILE IN FILE 91, PAGE 28 OF PARCEL MAPS IN THE CLARK COUNTY RECORDER'S OFFICE, CLARK COUNTY, NEVADA

NOTE
THIS SET OF DRAWINGS IS BASED UPON NAVD 88 DATUM. PREVIOUS DRAWINGS MAY BE BASED ON OTHER DATUM. CARE SHOULD BE OBSERVED WHEN UTILIZING THIS SET OF DRAWINGS.

APPROVED FOR CONSTRUCTION
Dea-Heade
LAS VEGAS VALLEY WATER DISTRICT ENGINEERING SERVICES MANAGER
PROJECT NO. 121343 DATE: 02/27/13

Call before you Dig
1-800-227-2600

FAST
Call before you UnderGround.
1-702-492-5300

20130845
2/27/13

CLV DRAWING NO. 107V5922

DESIGN: GSW/GTP
DRAWN: GTP
CHECKED: BAH
ISSUE DATE:
ISSUE EDITOR:
PLOT DATE: 02-12-13
PLOT TIME: 15:17:29

G.C. WALLACE COMPANIES
ENGINEERS | PLANNERS | SURVEYORS
1702-227-2929
1702-492-5300
1702-492-5300

THE HOWARD HUGHES COMPANY, LLC
VILLAGE 23A/23B ALTA DRIVE IMPROVEMENTS
ALTA DRIVE UTILITY PLAN AND PROFILE
STA. 226+00 TO STA. 230+00

SHEET **13** OF 28 SHEETS
JOB NO. 62023B-202