

VILLAGE 20  
PARCEL W

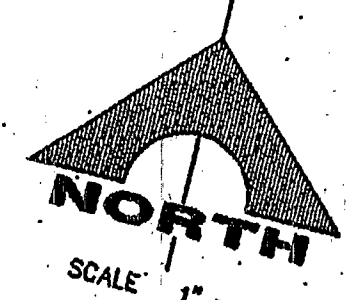

FOR EXISTING WATER MAIN DETAILS, REFER TO THE FOLLOWING IMPROVEMENT SET: CONTRACT NO. 862, 3435 ZONE PIPELINE PHASE 1 SUBMITTED BY G.C. WALLACE, INC. CLV #565-337

FOR EXISTING ROAD AND UNDERGROUND UTILITY DETAILS REFER TO THE FOLLOWING IMPROVEMENT SET: "THE VISTAS - VILLAGE 20 - UNIT 3 IMPROVEMENTS, 2001" SUBMITTED BY G.C. WALLACE CLV # 107-V3489

FOR EXISTING ROUGH GRADE DETAILS REFER TO THE FOLLOWING IMPROVEMENT SET: "VILLAGE 23A ROUGH GRADING, 2002" SUBMITTED BY G.C. WALLACE, INC. CLV # 107-V3674

FOR EXISTING 24" WATER SEE: "VILLAGE 23B 3550 ZONE 24" WATERLINE-PHASE 2" SUBMITTED BY G.C. WALLACE CLV #565-405-PH2

FOR EXISTING 12" WATER REFER TO THE FOLLOWING IMPROVEMENT SET: "VILLAGE 23A - DESERT FOOTHILLS DRIVE IMPROVEMENTS" SUBMITTED BY G.C. WALLACE, INC. CLV # 107-V3605

FOR EXISTING STORM DRAIN IMPROVEMENTS, REFER TO THE FOLLOWING IMPROVEMENT SET: "VILLAGE 23A/23B ALTA DRIVE RCB REGIONAL DRAINAGE IMPROVEMENTS" SUBMITTED BY G.C. WALLACE, INC. CLV # 327V290

FOR EXISTING ROAD AND UNDERGROUND UTILITY DETAILS REFER TO THE FOLLOWING IMPROVEMENT SETS: "VILLAGE 23A - DESERT FOOTHILLS DR IMPROVEMENTS" SUBMITTED BY G.C. WALLACE, INC. CLV #107-V3605 "VILLAGE 23B - DESERT FOOTHILLS DR IMPROVEMENTS" SUBMITTED BY G.C. WALLACE, INC. CLV #47649

### SID #810 PROJECTS 6A, 6B & 6C SID #809 PROJECTS 8A, 8B & 8C ALTA DRIVE (PUBLIC)

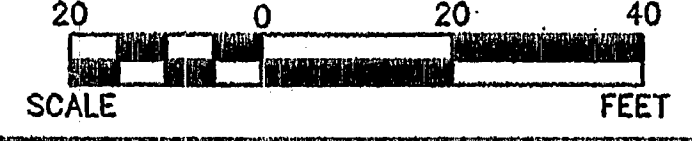

APPROVED FOR CONSTRUCTION  
*[Signature]*  
LAS VEGAS VALLEY WATER DISTRICT ENGINEERING SERVICES  
MANAGER  
PROJECT NO. 121343 DATE: 02/27/13

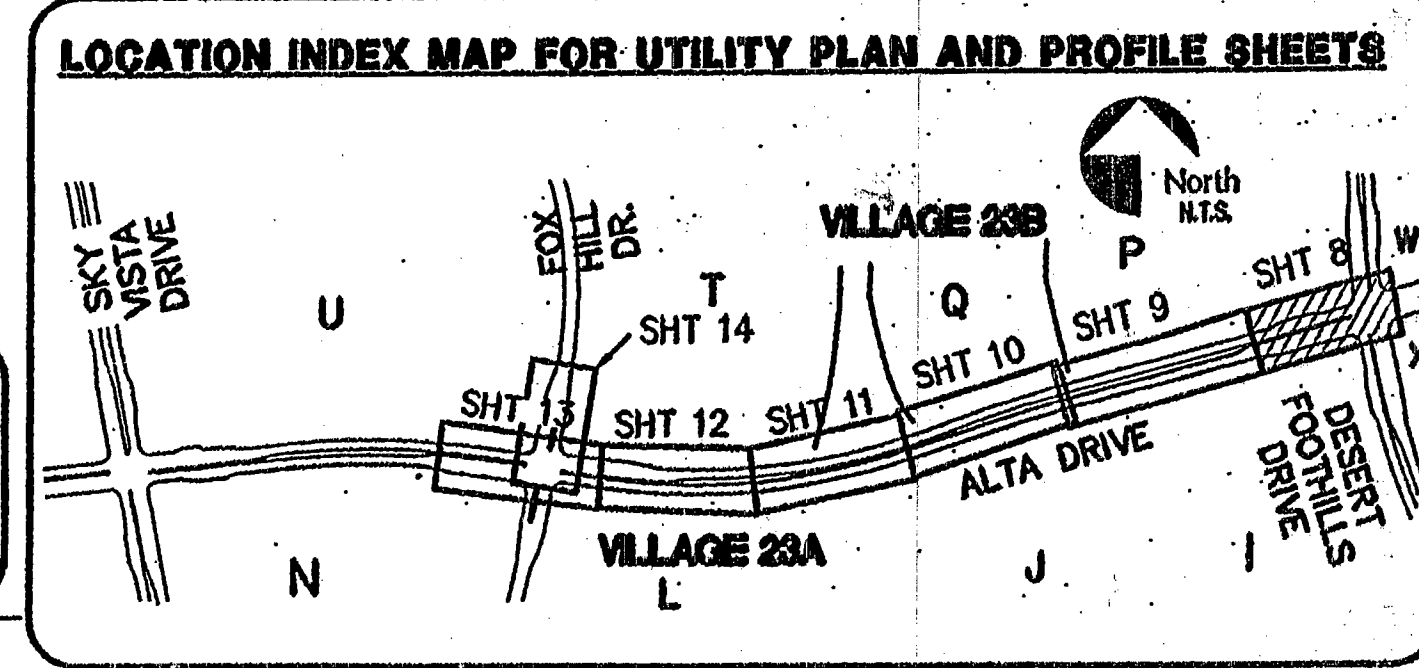

BENCHMARK	
DESCRIPTION:	NAVD 88 DATUM
RIVET AND PLATE IN TOP OF CURB @ NORTHEAST CORNER OF DESERT FOOTHILLS AND ALTA DRIVE	3304.45 1007.197
CLV BM No. 5LV09 34NE6	(FEET) (METERS)

BASIS OF BEARINGS	
NORTH 89°45'08" EAST BEING THE SOUTH LINE OF THE SOUTHWEST QUARTER (SW 1/4) OF SECTION 35, TOWNSHIP 20 SOUTH, RANGE 59 EAST, M.D.M., AS SHOWN BY MAP ON FILE IN FILE #91, PAGE 28 OF PARCEL MAPS IN THE CLARK COUNTY RECORDER'S OFFICE, CLARK COUNTY, NEVADA	

SCALE: HORIZ. 1" = 20'  
VERT. 1" = 5'  
REFER TO SHEET 2 FOR CONSTRUCTION NOTES

NOTE  
THIS SET OF DRAWINGS IS BASED UPON NAVD 88 DATUM. PREVIOUS DRAWINGS MAY BE BASED ON OTHER DATUM. CARE SHOULD BE OBSERVED WHEN UTILIZING THIS SET OF DRAWINGS.

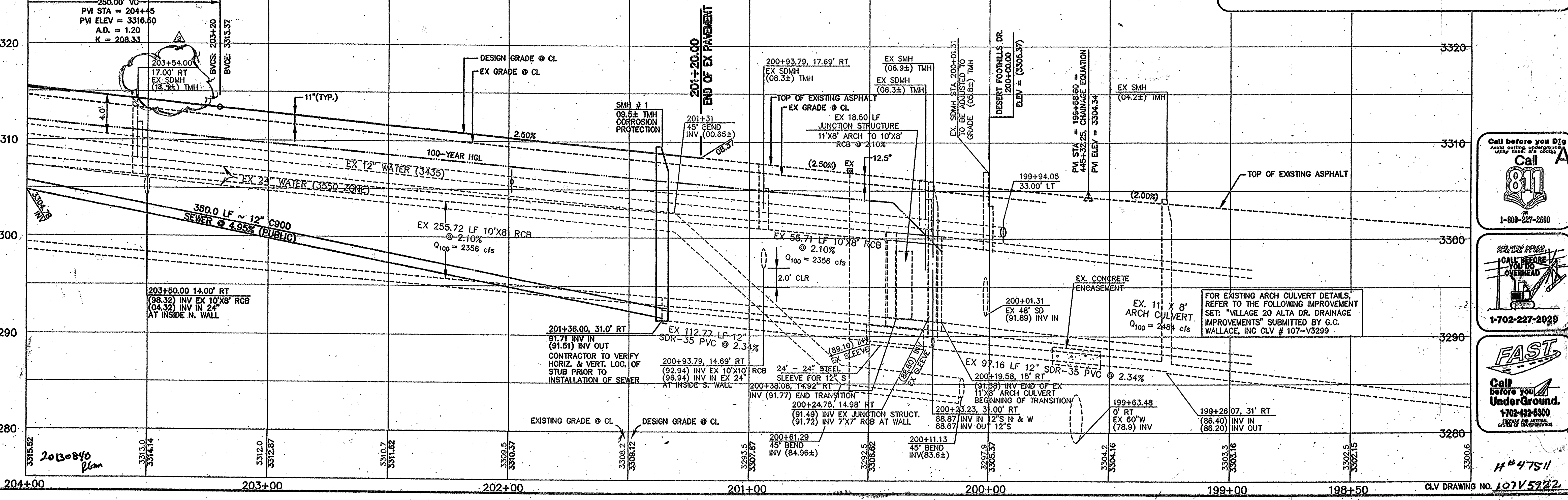

Call before you Dig  
Avoid cutting underground utility lines. It's the only way.

1-800-227-2800

CALL BEFORE YOU DO OVERHEAD

1-702-227-2029

FAST

Call before you UnderGround.

1-702-432-5300

DESIGN: GHW/STP  
DRAWN: CTP  
CHECK: BAH  
ISSUE DATE:  
ISSUE EDITOR:  
PLOT DATE: 02-12-13  
PLOT TIME: 15:20:00

G.C. WALLACE COMPANIES  
ENGINEERS | PLANNERS | SURVEYORS  
2850 SANDWICH BOULEVARD - LAS VEGAS, NV 89166  
PH: 702-735-8000 FAX: 702-735-8000 WWW.GCWALLACE.COM

THE HOWARD HUGHES COMPANY, LLC  
VILLAGE 23A/23B ALTA DRIVE IMPROVEMENTS  
ALTA DRIVE UTILITY PLAN AND PROFILE  
STA. 201+20 TO STA. 204+00

SHEET  
8  
OF 28 SHEETS

CLV DRAWING NO. 107V5722

H#47511

DATE: 2/12/13