

### LEGEND

1	INSTALL B-38 PULL BOX (24\"X36\"X24\")
2	EXISTING B-38 PULL BOX (24\"X36\"X24\")
3	INSTALL B-50 PULL BOX (13\"X24\"X24\")
4	EXISTING B-50 PULL BOX (13\"X24\"X24\")
5	INSTALL B-100 PULL BOX (24\"X36\"X24\")
6	EXISTING B-100 PULL BOX (24\"X36\"X24\")
7	INSTALL T-200 CATV VAULT (30\"X48\"X36\")
8	EXISTING T-200 CATV VAULT (30\"X48\"X36\")
9	INSTALL T-400 CATV VAULT (36\"X60\"X36\")
10	EXISTING T-400 CATV VAULT (36\"X60\"X36\")
11	INSTALL T-800 CATV VAULT (48\"X72\"X36\")
12	EXISTING T-800 CATV VAULT (48\"X72\"X36\")
13	INSTALL NEW CATV PEDESTAL
14	EXISTING NEW CATV PEDESTAL
15	R&R S/W SLAB(S)
16	POTHOLE
17	--- S/WALK/DIRT TRENCH INSTALL
18	--- ASPHALT/STREET TRENCH INSTALL
19	--- PROPOSED BORE
20	EXISTING CATV CONDUIT(S)
21	--- PROPOSED OVERHEAD FIBER OPTIC CABLE OR COAX INSTALL
22	--- EXISTING OVERHEAD FIBER OPTIC CABLE OR COAX
23	--- U.G. FIBER/COAX PULL
24	--- RIGHT OF WAY LINE
25	--- LOT/PROPERTY LINE
26	--- EDGE OF PAVEMENT
27	P EXISTING NVE PULL BOX
28	T EXISTING TELCO PULL BOX
29	TM EXISTING TELCO MANHOLE
30	T EXISTING TELCO POLE
31	● EXISTING NVE POLE
32	NVE EXISTING NVE TRANSMISSION POLE
33	⊗ EXISTING JOINT POLE
34	⊗ EXISTING JOINT POLE WITH TRANSFORMER
35	⊕ POLE ANCHOR
36	⊕ EXISTING NVE TRANSFORMER TRANSFORMER PAD
37	TS SNWA TEST STATION
38	⊕ COX POWER SUPPLY (49\"X24\"X52\")
39	RC INSTALL RHINO CABINET
40	⊕ RISER POLE/QUADRANT DETAIL RISER OWNERSHIP NOTED
41	RAILROAD
42	⊕ EXISTING MANHOLE (SS),(SD)...ECT

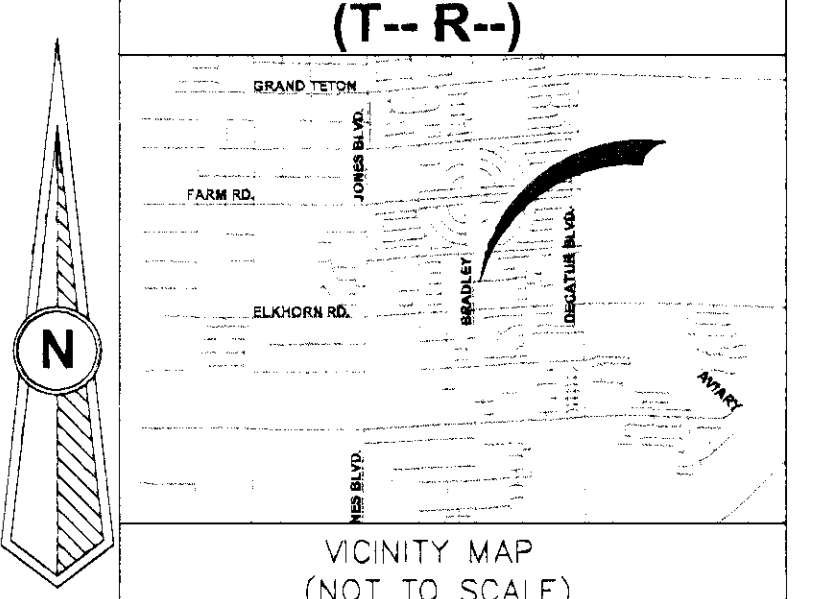

### REVISIONS

REV	DESCRIPTION	DATE	BY
△			

ALL CONSTRUCTION AND MATERIALS SHALL BE IN ACCORDANCE WITH THE "UNIFORM STANDARD SPECIFICATIONS FOR PUBLIC WORKS CONSTRUCTION OFF-SITE IMPROVEMENTS, CLARK COUNTY AREA NEVADA" LATEST ISSUE; AND OTHER APPLICABLE APPROVED STANDARDS ISSUED BY THE CONTROLLING AGENCY; ALL LOCAL CITY CODES AND ORDINANCES APPLICABLE.

**APPROVED FOR CONSTRUCTION**  
 THIS APPROVAL IS FOR WORK IN CLV R/W OR CLV EASEMENT ONLY. OBTAINING PERMISSION OR EASEMENT FOR WORK SHOWN IN PRIVATE PROPERTY IS THE RESPONSIBILITY OF THE UTILITY.

APPROVAL 47316 10/25/12 DATE

PERMIT # 9660-05  
 DRAWN BY: H.C.  
 DATE: 10/25/12  
 SCALE: 1:20  
 NODE:  
 W.O.# 40505120000A532850  
 TECH # 591-7905  
 APPROVED BY: AARON SCHAFER

### DISCLAIMER NOTE

UTILITY LOCATIONS SHOWN HEREON ARE APPROXIMATE ONLY. IT SHALL BE THE CONTRACTOR'S RESPONSIBILITY TO DETERMINE THE EXACT HORIZONTAL AND VERTICAL LOCATION OF ALL EXISTING UNDERGROUND AND OVERHEAD UTILITIES PRIOR TO COMMENCING CONSTRUCTION. NO REPRESENTATION IS MADE THAT ALL EXISTING UTILITIES ARE SHOWN HEREON. THE ENGINEER ASSUMES NO RESPONSIBILITY FOR UTILITIES NOT SHOWN OR UTILITIES NOT SHOWN IN THEIR PROPER LOCATIONS.

**BEFORE YOU DIG**  
 CALL 811 OR 1-800-227-2600 UNDERGROUND SERVICE (USA)

**BEFORE YOU UNDERGROUND**  
 CALL 1-702-452-7111 CLARK COUNTY TRAFFIC OPERATIONS AND 1-702-432-5300 LAS VEGAS AREA COMPUTED SYSTEMS

**BEFORE YOU OVERHEAD**  
 CALL 1-702-227-2928 NEVADA POWER ENVIRONMENT AND SAFETY SERVICE DEPARTMENT

AVOID CUTTING UNDERGROUND UTILITY LINES. IT'S COSTLY.

AVOID OVERHEAD POWER LINE CONTACT.

TOTAL BORE: 491'  
 TOTAL DIRT TRENCH: 126'  
 TOTAL ASPHALT TRENCH: 617'  
 TOTAL TRENCH: 617'  
 TOTAL S/W REMOVAL/REPAIR: -  
 TOTAL S/W PANELS: -  
 TOTAL LINEAR FOOTAGE: -

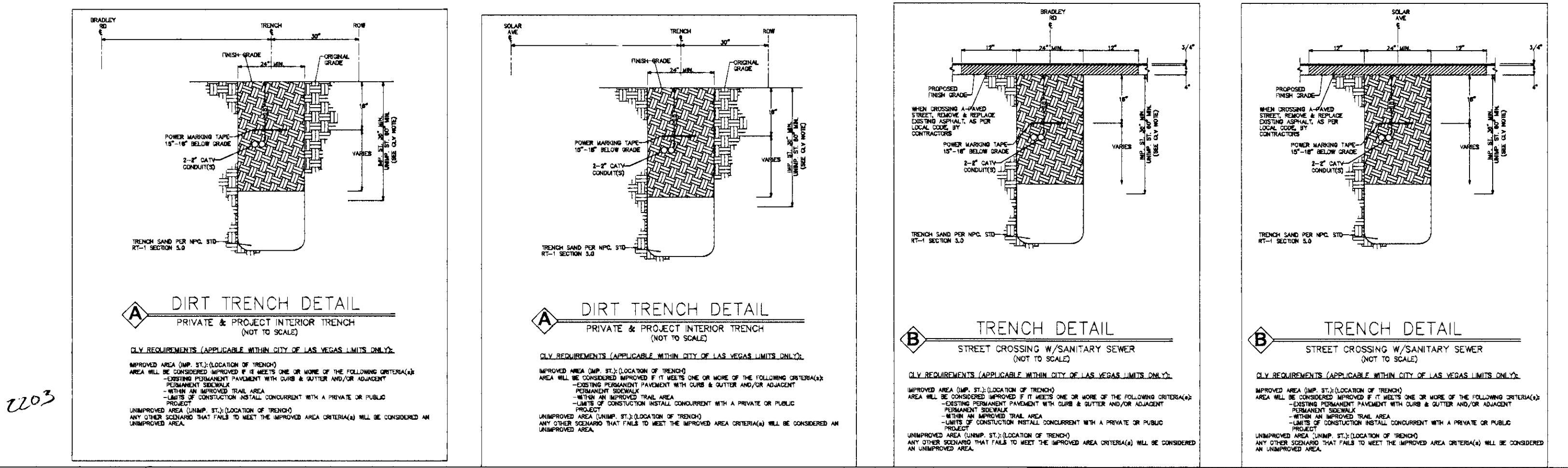

CITY OF LAS VEGAS  
 333 N. RANCHO DRIVE  
 LAS VEGAS, NEVADA 89106  
 (702) 229-6885

PROJECT LOCATION:  
 BRADLEY & SOLAR

SUB-CONTRACTOR:  
 IES

ENTITY NOTES:  
 451 MARK LEANY DRIVE HENDERSON, NV 89011

SHEET No: **1**

SHEET 1 OF 1