

B/C CURVE DATA			
NO	Δ	R	T
1	79°37'49"	20.00	16.67
2	51°17'23"	205.00	98.42
3	71°46'18"	155.00	112.14
4	95°37'12"	20.00	22.06
5	85°18'27"	20.00	18.40
6	90°00'00"	20.00	31.42
7	28°04'21"	29.50	14.45
8	146°08'42"	55.50	141.56
9	90°00'00"	29.50	46.34
10	77°48'48"	19.50	24.48
11	75°58'13"	19.50	25.86
12	35°18'49"	145.50	89.68
13	61°31'48"	104.50	112.22

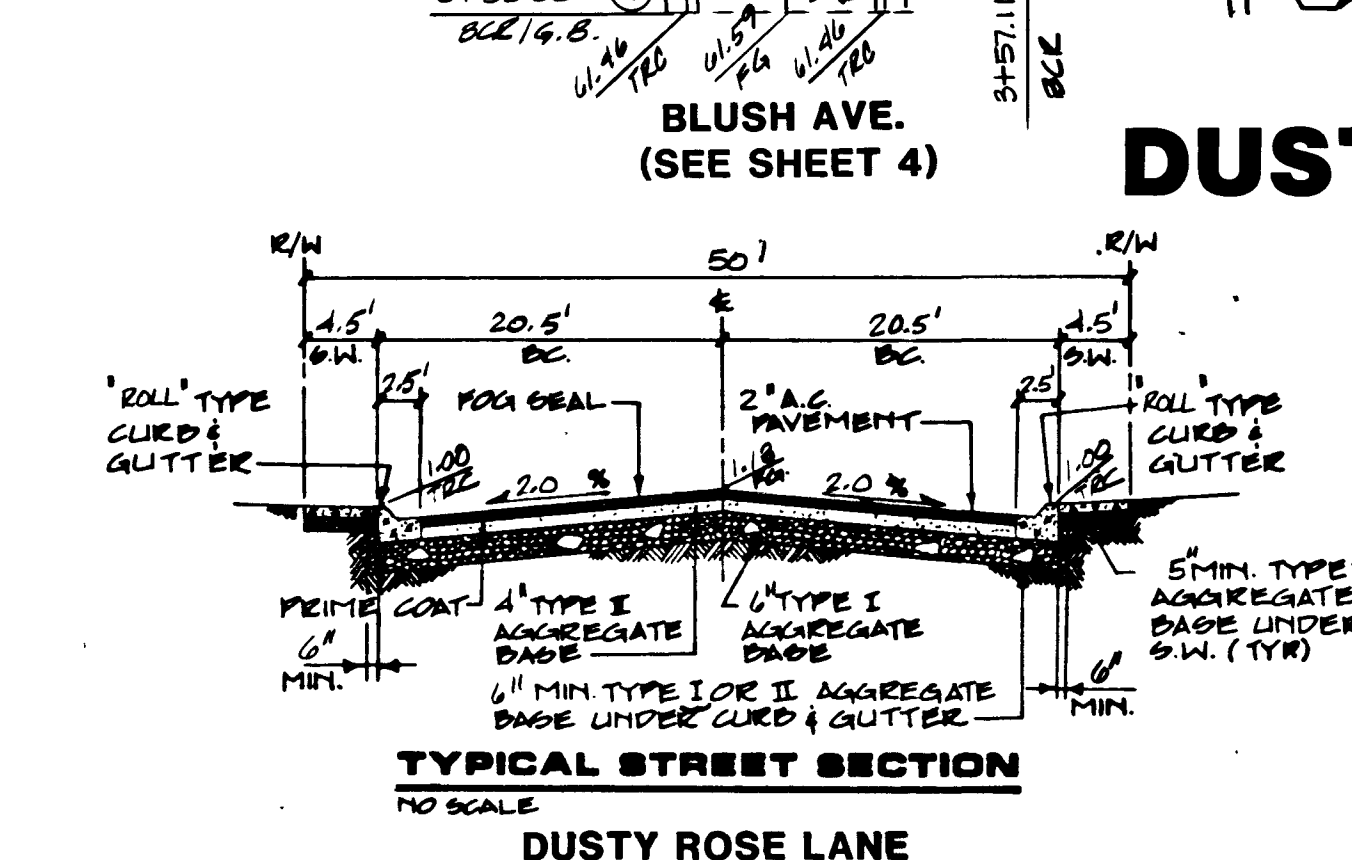
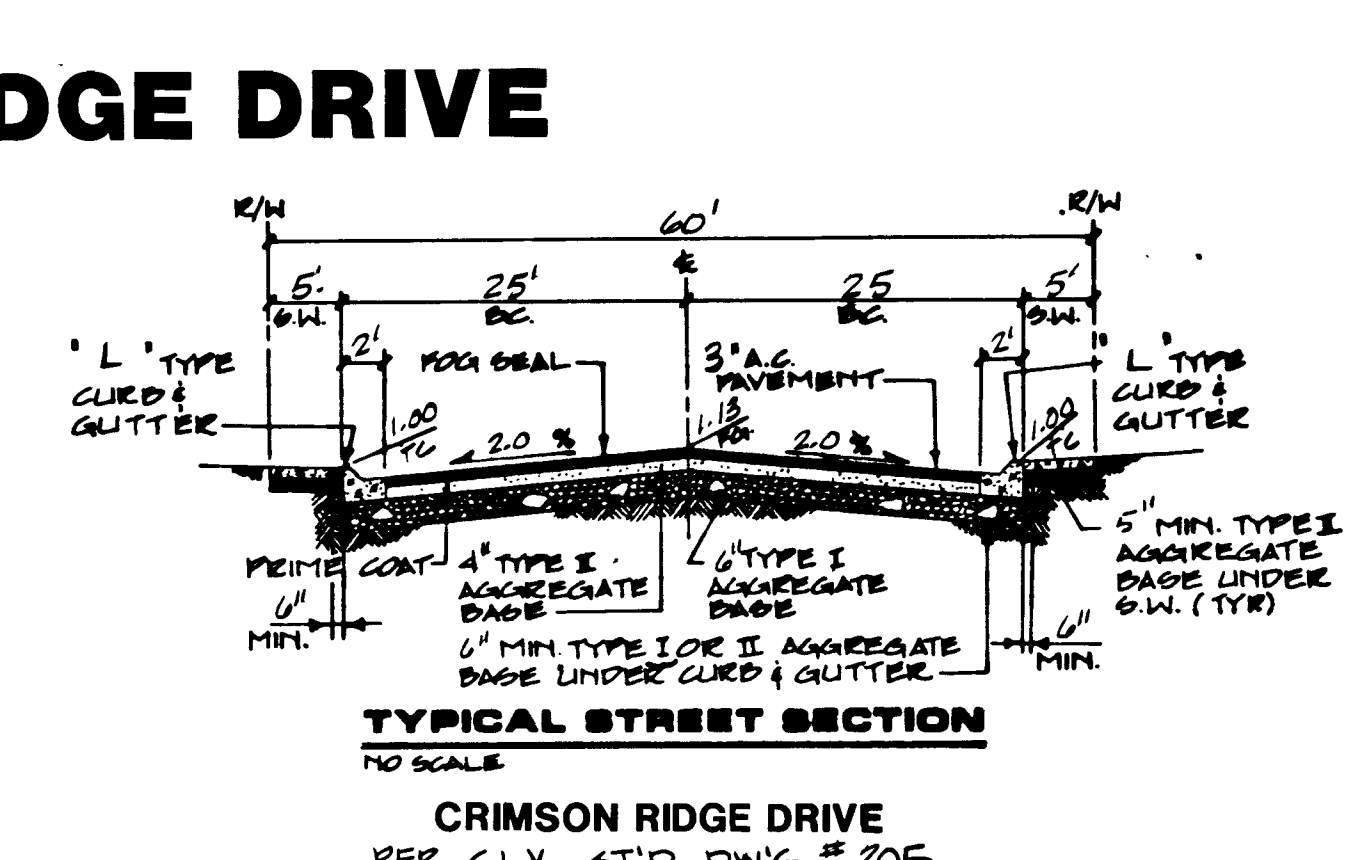
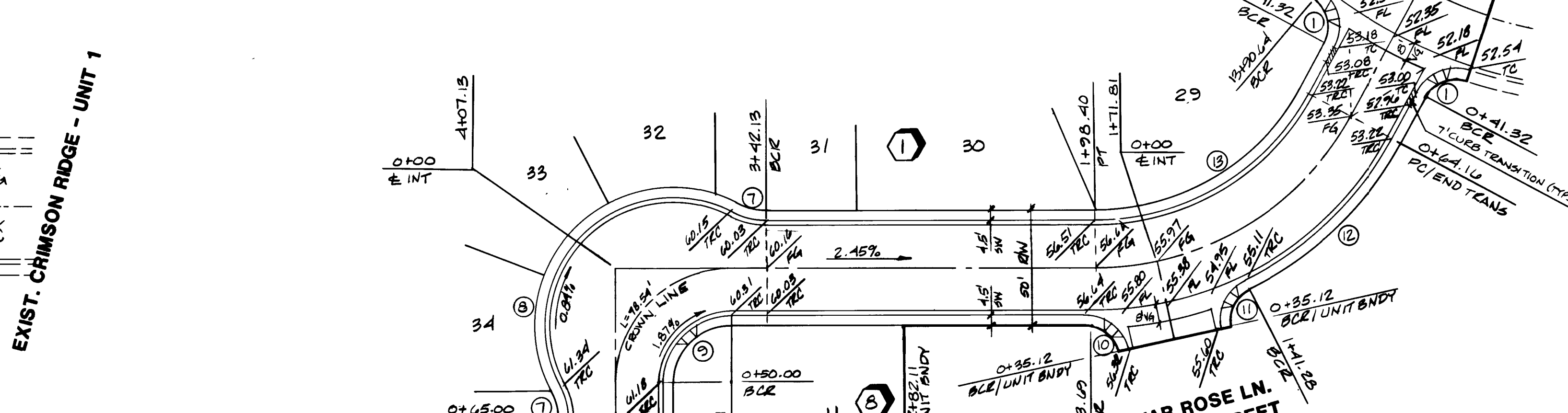
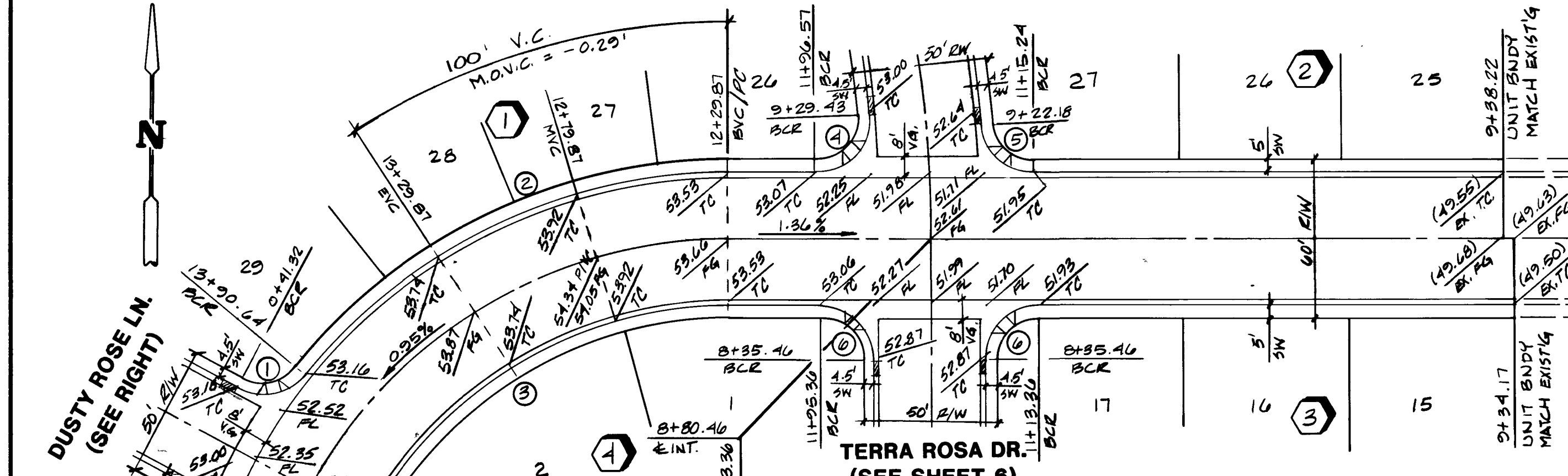

BENCHMARK
 BM 42-107
 1" DIAMETER CONCRETE MONUMENT, 7.80 FEET EAST AND
 48.10 FEET NORTH OF THE NORTHWEST QUARTER CORNER
 OF SECTION 8 MARKED BY A 4" x 4" WHITE POST AT LONE
 MOUNTAIN ROAD AND ALLEN LANE
 ELEVATION: 2186.48

R.S. DEVELOPMENT
 CITY OF LAS VEGAS

REVISION

NO.	DATE	BY

CONSULTING ENGINEERS - PLANNERS
 2300 PASEO DEL PRADO BUILDING A SUITE 100
 LAS VEGAS, NEVADA 89102 PHONE (702) 873-7550

vtn nevada

STREET PLAN & PROFILE
 CRIMSON RIDGE DRIVE - DUSTY ROSE LANE

CRIMSON RIDGE - UNIT 2
 (RANCHO ALTA MIRA LOT 7)

TITLE

PROJECT

NO. NO. 3890-2

BY RPF

DATE JUN 1990

SCALE HOR. 1" = 40' VER 1" = 4'

SHEET 5

OF 11 SHEETS

6/13/90

1074-4085-2

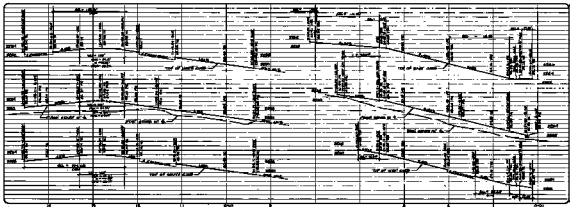

PROJECT NO. 100-100000-100
 SHEET NO. 100-100000-100-1
 DATE: 10/10/00
 DRAWN BY: [Name]
 CHECKED BY: [Name]
 APPROVED BY: [Name]

NO. REFERENCE

NO.	DESCRIPTION	DATE	BY	REVISION
1	ISSUED FOR PERMITS	10/10/00	[Name]	1.0
2	ISSUED FOR PERMITS	10/10/00	[Name]	2.0
3	ISSUED FOR PERMITS	10/10/00	[Name]	3.0
4	ISSUED FOR PERMITS	10/10/00	[Name]	4.0
5	ISSUED FOR PERMITS	10/10/00	[Name]	5.0
6	ISSUED FOR PERMITS	10/10/00	[Name]	6.0
7	ISSUED FOR PERMITS	10/10/00	[Name]	7.0
8	ISSUED FOR PERMITS	10/10/00	[Name]	8.0
9	ISSUED FOR PERMITS	10/10/00	[Name]	9.0
10	ISSUED FOR PERMITS	10/10/00	[Name]	10.0

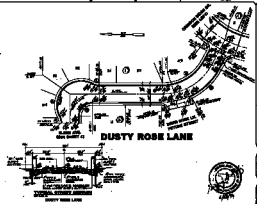
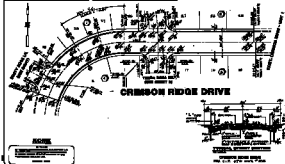

STREET PLAN & PROFILE
 CRIMSON RIDGE DRIVE - DUSTY ROSE LANE
CRIMSON RIDGE - UNIT 2
 ADDRESS: 11111 11111 ST.

10/10/00
 10/10/00
 10/10/00
 10/10/00