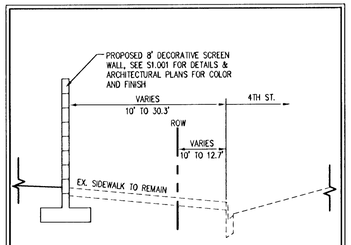

A — **SECTION H**
NOT TO SCALE

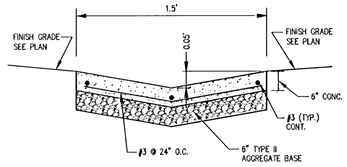

B — **1.5' VALLEY GUTTER**
NOT TO SCALE

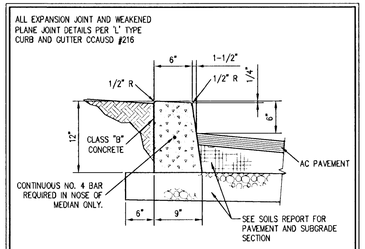

C — **6" A-TYPE CURB**
NOT TO SCALE

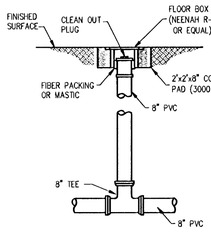

NOTES:
1. FRAME, COVER, & BOX SHALL BE LIGHT RATED. CONTRACTOR SHALL PROVIDE FOR CERTIFICATE OF COMPLIANCE TO THE ENGINEER.
2. FRAME & COVER BEARING SURFACES MACHINED TO ASSURE CLOSE FIT.
3. CASTINGS SHALL BE DIPPED BLACK BITUMINOUS PAINT.
4. STANDARD COVER MARKINGS SHALL IDENTIFY THE TYPE OF LINE.
5. USE "ALHAMBRA" CASTING OR APPROVED EQUAL.

D — **CLEANOUT DETAIL WITH TEE**
NOT TO SCALE

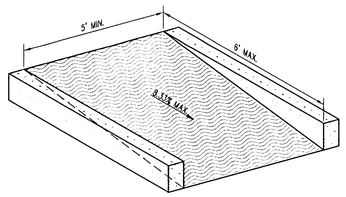

E — **ADA RAMP**
NOT TO SCALE

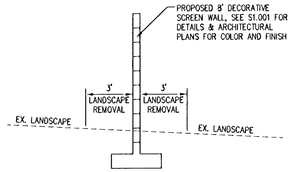

F — **SECTION L**
NOT TO SCALE

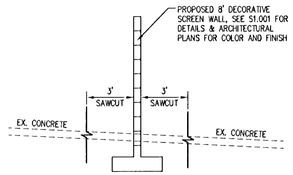

G — **SECTION K**
NOT TO SCALE

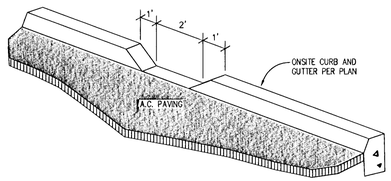

H — **DEPRESSED CURB DETAIL**
NOT TO SCALE

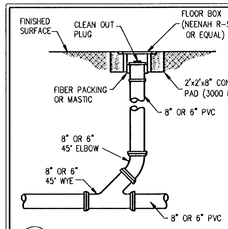

NOTES:
1. FRAME, COVER, & BOX SHALL BE LIGHT RATED. CONTRACTOR SHALL PROVIDE FOR CERTIFICATE OF COMPLIANCE TO THE ENGINEER.
2. FRAME & COVER BEARING SURFACES MACHINED TO ASSURE CLOSE FIT.
3. CASTINGS SHALL BE DIPPED BLACK BITUMINOUS PAINT.
4. STANDARD COVER MARKINGS SHALL IDENTIFY THE TYPE OF LINE.
5. USE "ALHAMBRA" CASTING OR APPROVED EQUAL.

I — **CLEANOUT DETAIL WITH WYE**
NOT TO SCALE

2-128

AVOID HITTING UNDERGROUND TRAFFIC SIGNAL SYSTEMS AND STREET LIGHT SYSTEM CONDUITS. IT'S COSTLY.
Call before you do UnderGround
1-702-455-7511
CLARK COUNTY TRAFFIC OPERATIONS
AND
1-702-229-6611
FREEWAY AND ARTERIAL SYSTEM OF TRANSPORTATION
AND
1-702-455-7544
CLARK COUNTY TRAFFIC OPERATIONS

Call before you Dig
Avoid cutting underground utility lines. It's costly.
Call 811
OR
1-800-227-2600
AND
CLARK COUNTY TRAFFIC OPERATIONS
1-702-455-7544

CLV DWG # 10745896

SLATER HANIFAN GROUP
CONSULTING ENGINEERS & PLANNERS
5740 S. ARVILLE STREET #216, LAS VEGAS, NV 89118
PHONE (702) 284-5300 FAX (702) 284-5399

NO.	DESCRIPTION	DATE	BY	APP. DATE	APP.

LAS VEGAS, NV.

Zappos.com

S:34 T:20S R:61E

400 STEWART AVENUE
DETAIL SHEET

DATE: 9/25/12
DRAFTER: SS
DESIGNER: JDA
CHECKED: BDP

PROJECT NO.
KMD1201-001

PROFESSIONAL ENGINEER STATE OF NEVADA
RAY F. FREDERICKSEN
Exp. 6/30/13
CIVIL
No. 17471
9/25/12

C3.001
SHEET 8 OF 10

CLV # 46760

\kmd1201-001 zappos\dwg\kmd1201-001-det.dwg 9/25/2012 5:02 PM John Austin