

①
 R = 270.00'
 Δ = 07° 50' 40"
 L = 26.97'
 T = 18.51'
 E/C
 R = 279.50'
 Δ = 07° 50' 40"
 L = 38.27'
 T = 19.16'

②
 R = 220.00'
 Δ = 08° 45' 22"
 L = 50.43'
 T = 25.74'
 E/C
 R = 225.00'
 Δ = 08° 45' 22"
 L = 49.67'
 T = 24.86'

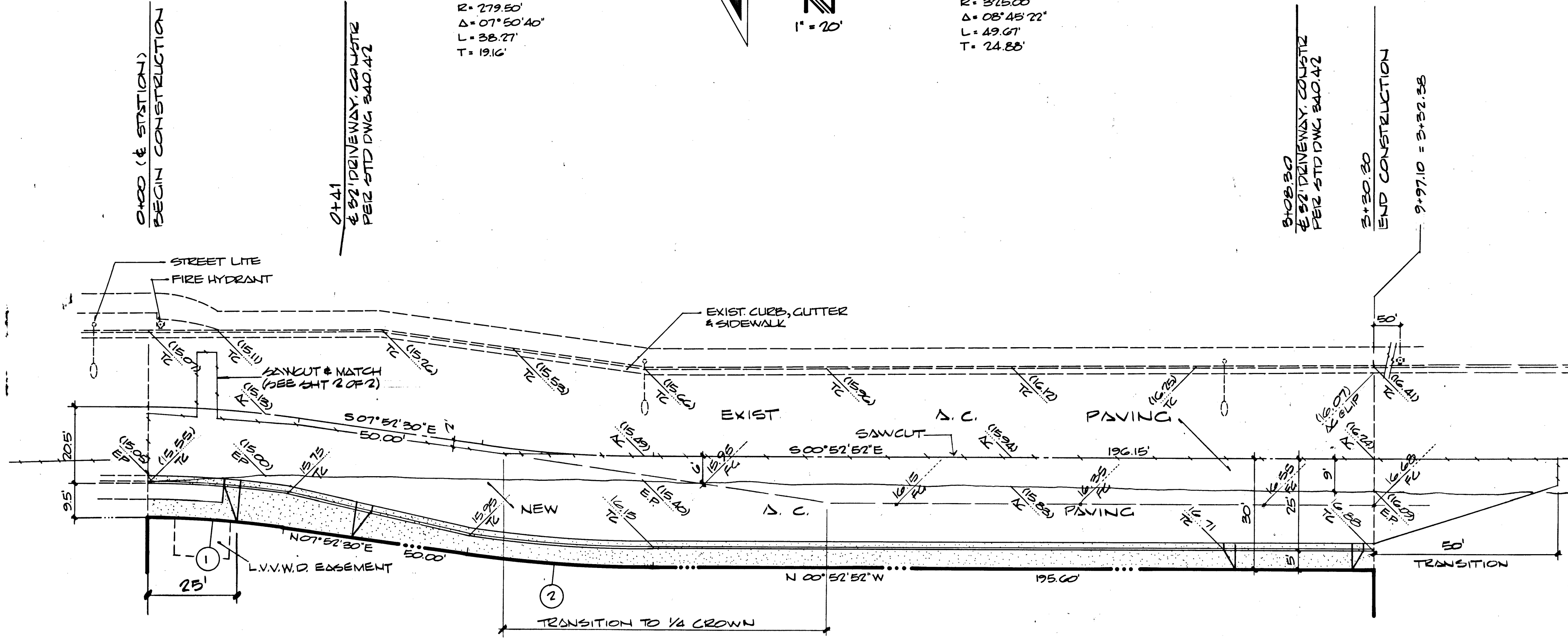
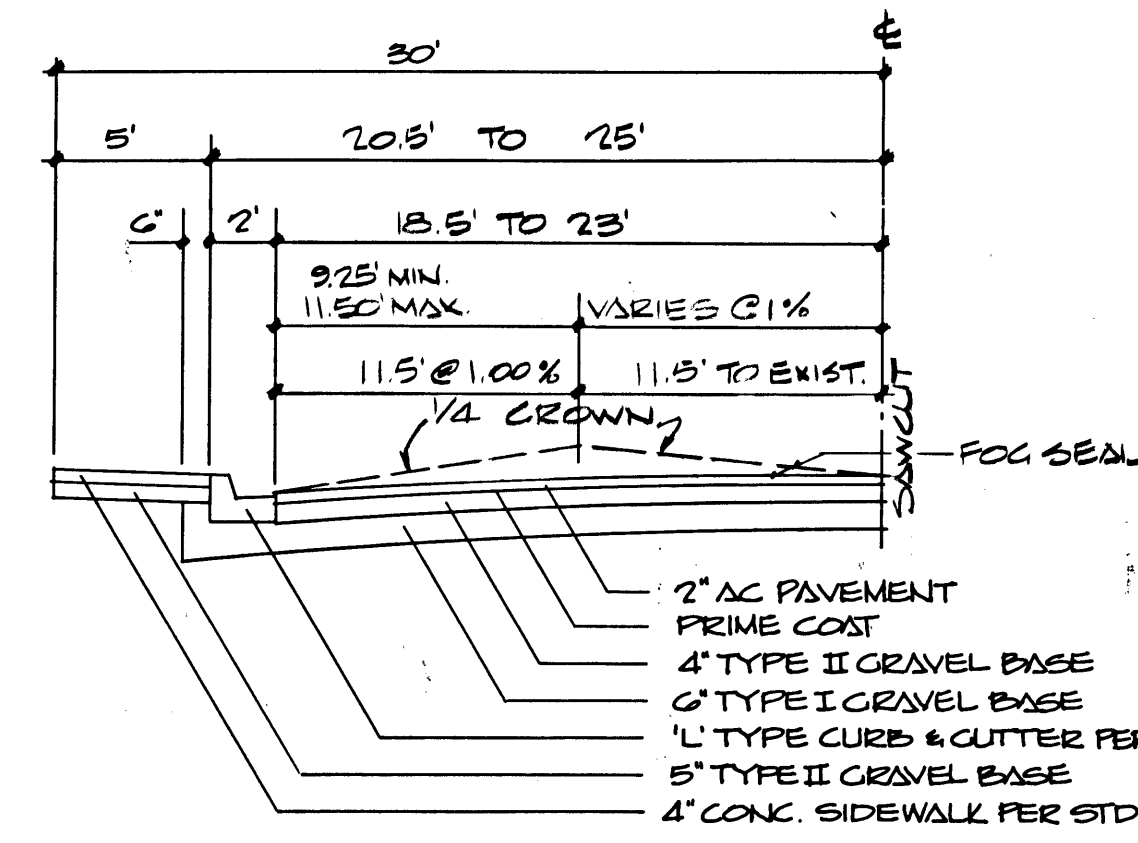
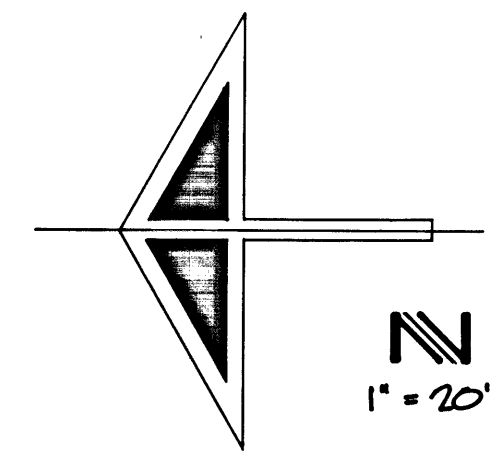

STREET SECTION BRUSH

BENCH MARK
 * 16014G - TOP OF BOLT + PLATE AT THE SE CORNER OF CHARLESTON + WILSHIRE. ELEV. = 7225.76 CITY / LAS VEGAS DATUM

GENERAL NOTES

- ALL CONSTRUCTION SHALL CONFORM TO THE LATEST REVISED UNIFORM STANDARD SPECIFICATIONS & DRAWINGS FOR PUBLIC WORKS CONSTRUCTION FOR CLARK COUNTY AREA CLARK COUNTY, NEVADA.
- COMPLIANCE WITH AIR POLLUTION CONTROL REGULATIONS WILL BE REQUIRED AT ALL TIMES.

BRUSH STREET

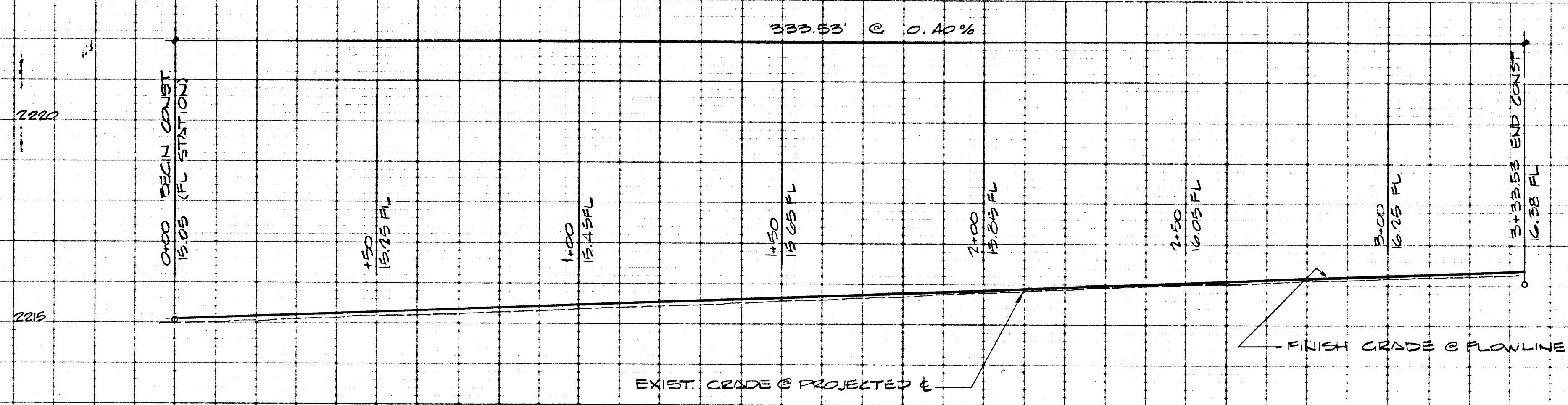

APPROVALS

<i>[Signature]</i>	9/27/17
QUALITY CONTROL ENG	DATE
<i>[Signature]</i>	9-27-17
FIELD OPERATIONS ENG	DATE
<i>[Signature]</i>	9-28-17
CLV. ELEC. SUPER.	DATE
<i>[Signature]</i>	9/27/17
CLV. ELEC. COORDINATOR	DATE
<i>[Signature]</i>	9/27/17
CLV. ENG. DEPT	DATE

NOTE: UTILITY INFORMATION WAS DERIVED FROM DATA FURNISHED BY UTILITY COMPANIES CONTRACTOR MUST CONFIRM LOCATION OF UTILITIES BEFORE COMMENCING EXCAVATION.

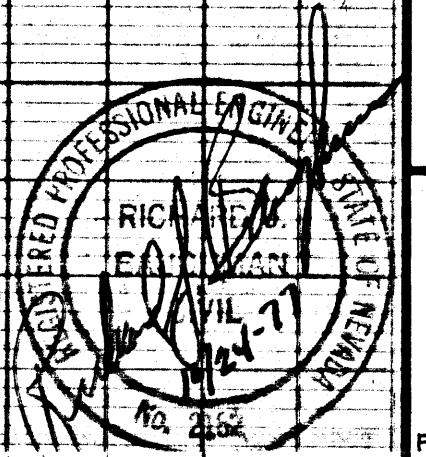

STREET DESIGN
BRUSH STREET
 SECTION 26, TOWNSHIP 20 SOUTH, RANGE 10 EAST, M.D.B. 414.
 CITY OF LAS VEGAS, NEVADA

BAUGHMAN & TURNER
 CIVIL ENGINEERS
 MINING ENGINEERS
 LAND SURVEYORS
 LAS VEGAS, NEVADA
 3325 WEST CHARLESTON BOULEVARD
 702-870-8771

WELLES, TATE & KENNEDY

DATE: 11-9-17
 REVISIONS: 9-15-17 X APP'D
 SHEET NO. 1 OF 2
 PROJECT NO. 23-4-24

DATE: 11-9-17
 REVISIONS: 9-15-17 X APP'D
 SHEET NO. 1 OF 2
 PROJECT NO. 23-4-24

