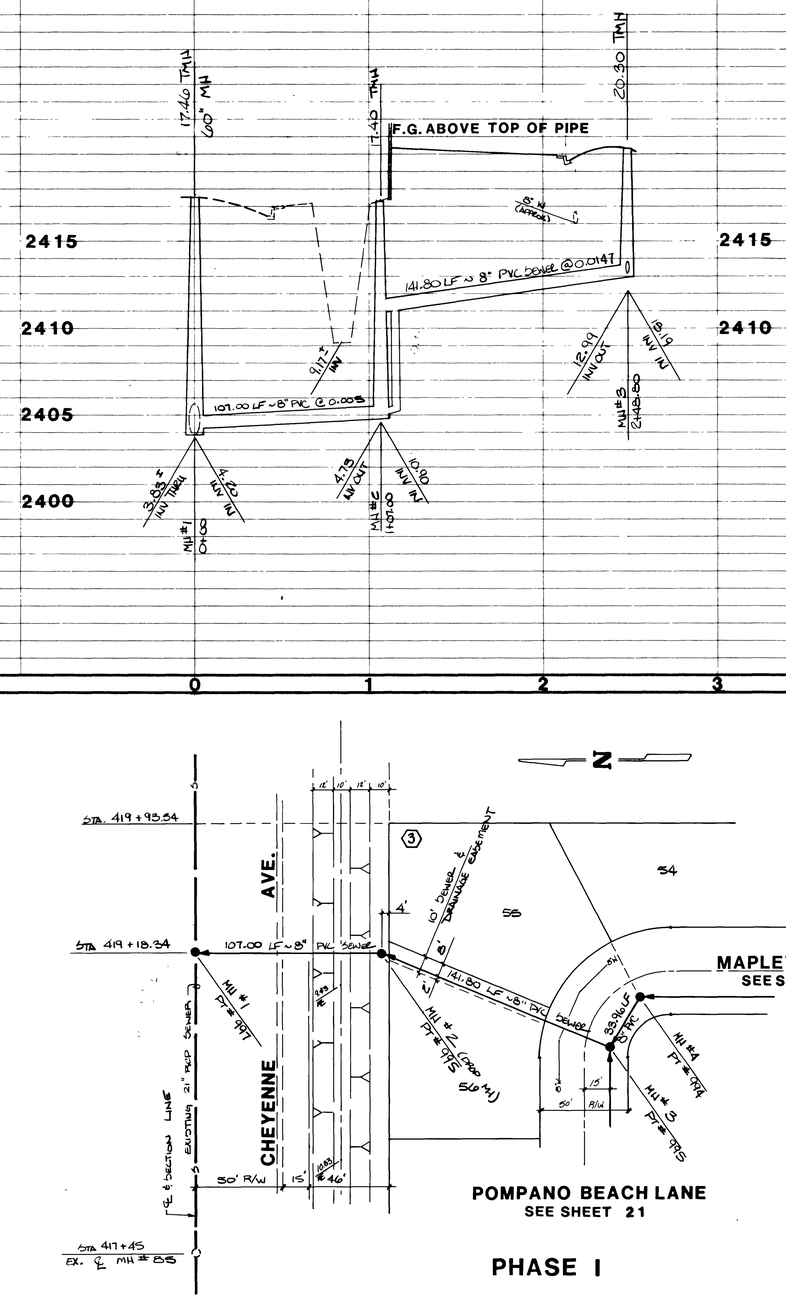

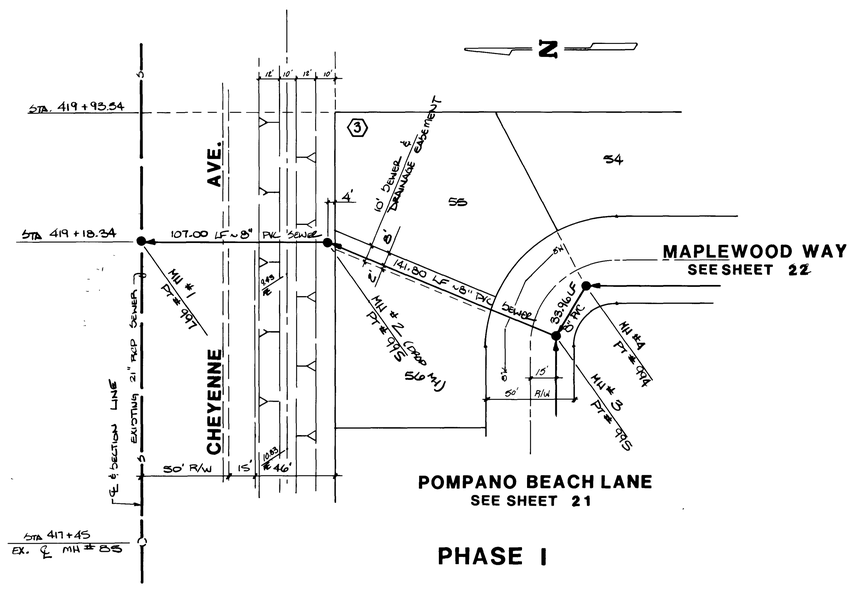

PHASE I

REV	DATE	BY	REVISION
1	8-10-88	JT	ADDED TBM & ADDED DROP MH ADDED LOCATION OF JUSTICE HIGH PRE. CLU

STANTON CONSTRUCTION
CITY OF LAS VEGAS, NEVADA

CONSULTING ENGINEERS – PLANNERS
2300 PASEO DEL PRADO BUILDING A SUITE 100
LAS VEGAS, NEVADA 89102 PHONE (702) 873-7550

vtn nevada

TITLE: OFFSITE SEWER PLAN & PROFILE

PROJECT: CROSSPOINTE-UNIT 1

WO NO. 3608-1
BY JT
DATE JULY 88
SCALE H. 1"=40' V. 1"=4'

SHEET 23 OF 24 SHEETS

REGISTERED PROFESSIONAL ENGINEER STATE OF NEVADA
SAM DUNCAN CIVIL No. 7885
7-8-88

117489

6007 14-9-126 3074-4012-1

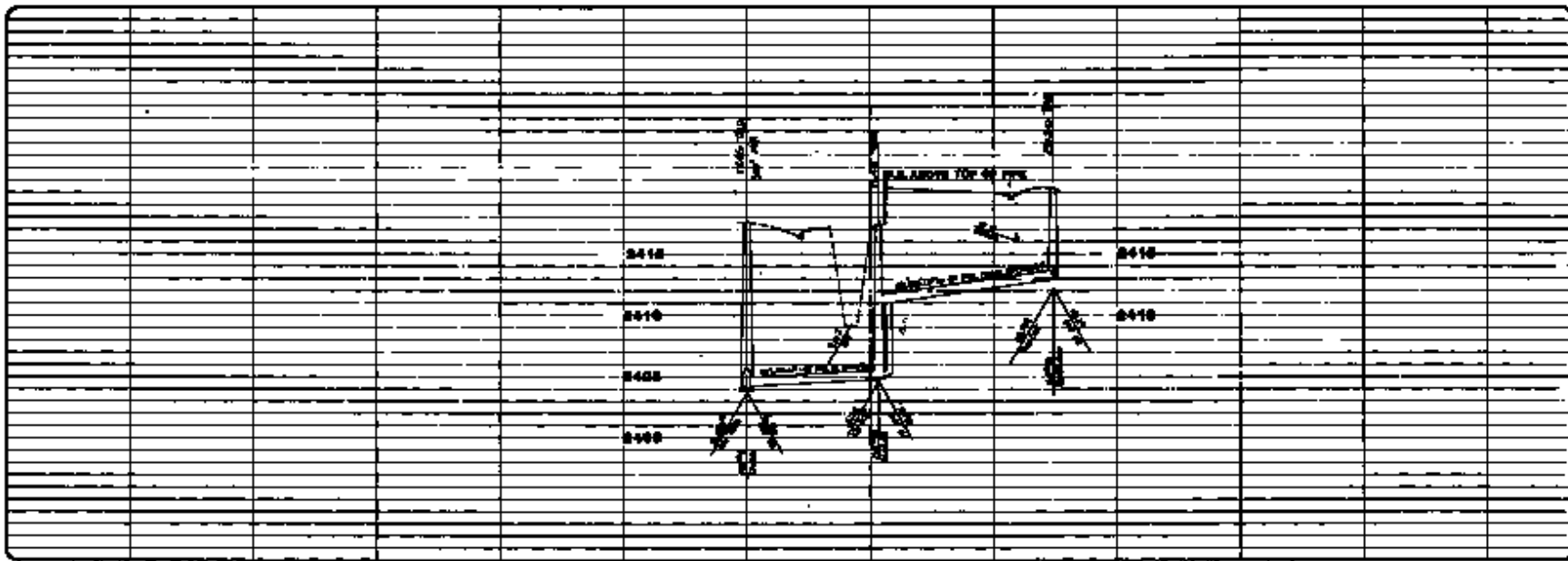

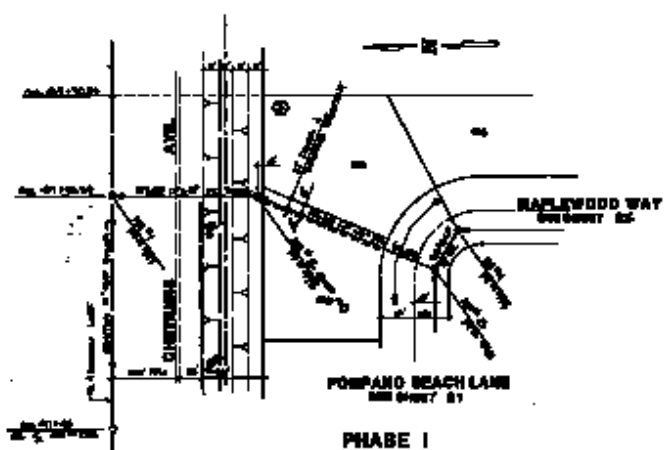

STANTON CONSTRUCTION
CITY OF LAS VEGAS, NEVADA

CONSULTING ENGINEERS - PLANNERS

OFFSITE SEWER PLAN & PROFILE

CROSSFORMTE-UNIT 7

23

14-4-1990