

HAMMER LANE-STA. 10+00 TO STA. 20+00
SCALE: 1"=40'

KEY NOTES

- 1 INSTALL 4" WIDE WHITE EDGE LINE, 2' FROM EDGE OF PAVEMENT
 - 2 INSTALL "STOP" SIGN (R1-1)
 - 3 INSTALL 2" PVC CONDUIT WITH A #8 PULL WIRE
 - 4 INSTALL "NO PARKING" SIGN (R7-1) APR ON STREETLIGHT
 - 5 INSTALL ROW LED GE LUMINAIRE ERMCOA43A4GRAYEL AND FOUNDATION PER CCAUSD 318, 320 AND 321.
 - 6 INSTALL 8" WIDE WHITE EDGE LINE 4' FROM EDGE OF PAVEMENT
 - 7 INSTALL "END OF ROAD" MARKER (OM4-3)
 - 8 INSTALL "SPEED LIMIT" (25 MPH) SIGN (R2-1)
 - 9 INSTALL 3" CONDUIT WITH (3) 3/0 THW WIRE (2 COLORS & 1 WHITE)
 - 10 INSTALL A 3 1/2" PULL BOX LABELED STREET LIGHTING
 - 11 INSTALL A 3 1/2" PULL BOX FOR FUTURE USE
 - 12 EXISTING TYPE 4 LANE LINE
 - 13 EXISTING TURN LANE
 - 14 INSTALL 200AMP SERVICE PEDESTAL PER CCAUSD No. 330, 331, 332.1 AND 335.1
 - 15 REFER TO NEVADA POWER COMPANY PLANS FOR ADDITIONAL INFORMATION
 - 16 INSTALL 2" PVC CONDUIT W/ (2) #4 AND (1) #8THW COPPER CONDUCTORS, CONDUITS AND WIRES TO BE INSTALLED UNDER SIDEWALK, TYPICAL
 - 17 INSTALL D-3 STREET NAME AND BLOCK NUMBER SIGNS PER MUTCD. SEE DETAIL SHEET C4.28 FOR ADDITIONAL INFORMATION
 - 18 INSTALL OM-3R's PER MUTCD @ 25' O.C.
 - 19 INSTALL TYPE 1 CENTERLINE PER CCAUSD No. 244
 - 20 INSTALL XX-A POLE WITH LUMINAIRE AND STANDARD UNDERGROUND
 - 21 INSTALL 157W LED GE LUMINAIRE ERMCOA3A3A4GRAYEL AND FOUNDATION PER CCAUSD 318, 320 AND 321.
 - 22 INSTALL P-30 PULLBOX WITH "FIBER OPTIC" INSCRIBED ON LID FOR F.A.S.T. CONDUIT.
 - 23 INSTALL TYPE 2 CENTERLINE PER CCAUSD No. 244
- NOTE:**
EACH CORNER OF EVERY INTERSECTION SHALL HAVE A SIGHT VISIBILITY ZONE REGARDLESS OF RIGHT OF WAY WIDTH. NO WALLS, FENCES, TREES, SHRUBS, UTILITY APPURTENANCES OR ANY OTHER OBJECT, OTHER THAN TRAFFIC CONTROL AND STREET LIGHT POLES, MAY BE CONSTRUCTED OR INSTALLED WITHIN THE SIGHT VISIBILITY ZONE UNLESS SAID OBJECT IS MAINTAINED AT LESS THAN 24 INCHES IN HEIGHT MEASURED FROM TOP OF CURB, OR WHERE NO CURB EXISTS, A HEIGHT OF 27 INCHES MEASURED FROM THE TOP OF ASPHALT, GRAVEL OR PAVEMENT STREET SURFACE.

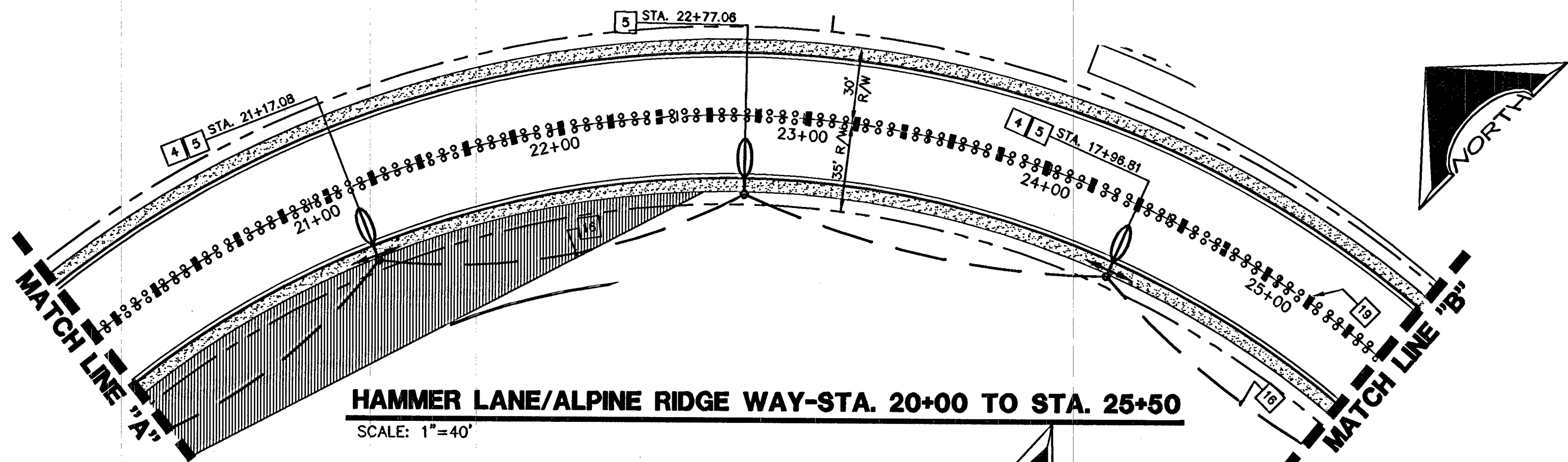

HAMMER LANE/ALPINE RIDGE WAY-STA. 20+00 TO STA. 25+50
SCALE: 1"=40'

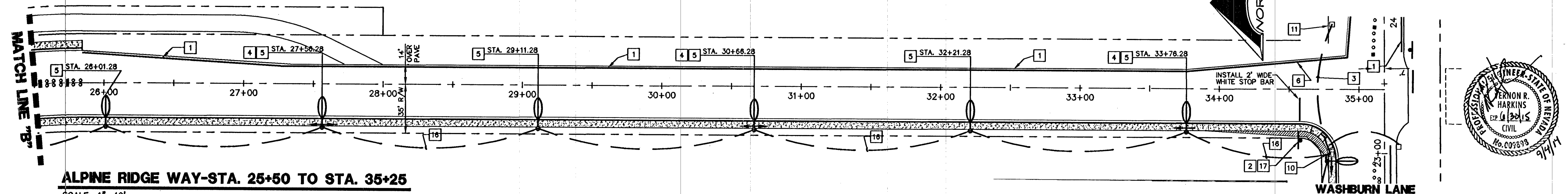

ALPINE RIDGE WAY-STA. 25+50 TO STA. 35+25
SCALE: 1"=40'

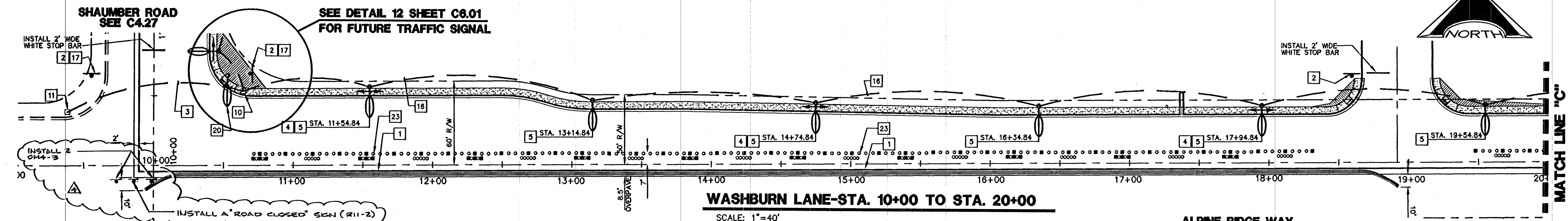

WASHBURN LANE-STA. 10+00 TO STA. 20+00
SCALE: 1"=40'

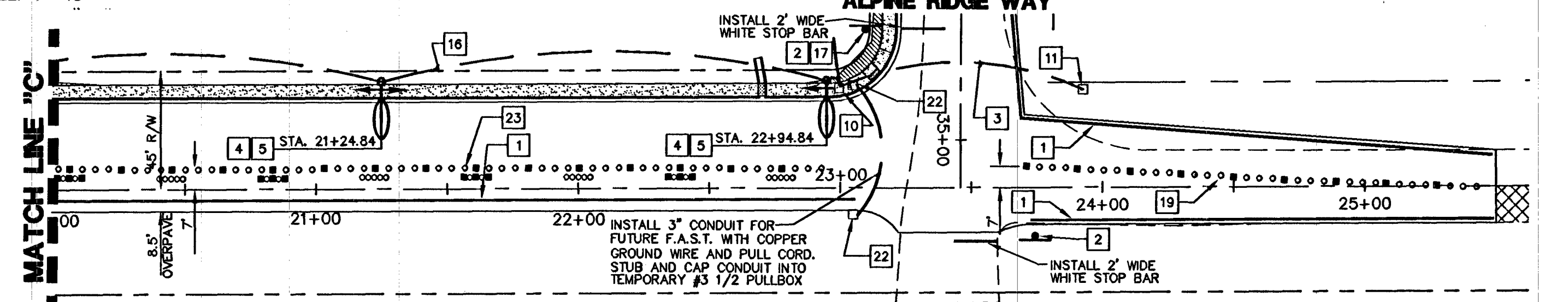

WASHBURN LANE-STA. 20+00 TO STA. 24+25
SCALE: 1"=40'

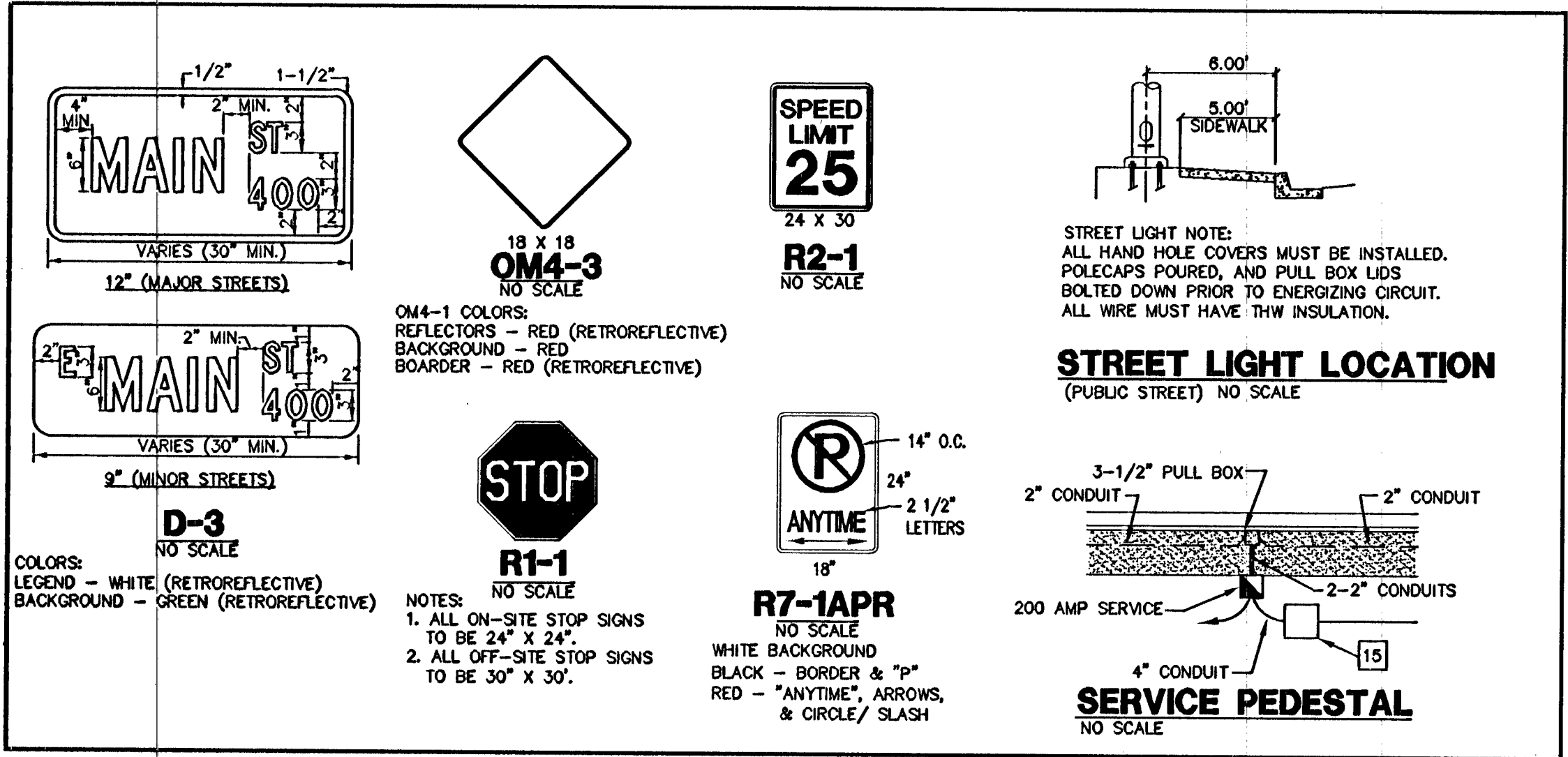

BASIS OF BEARING

NORTH 00°05'54" WEST, BEING THE BEARING OF THE WEST LINE OF THE EAST HALF (E 1/2) OF THE NORTHWEST QUARTER (NW 1/4) OF SECTION 36 TOWNSHIP 19 SOUTH, RANGE 59 EAST, AS SHOWN ON A MAP ON FILE IN THE CLARK COUNTY, NEVADA RECORDER'S OFFICE AS FILE 89, PAGE 3 OF SURVEYS.

BENCHMARK

CITY OF LAS VEGAS BENCHMARK SLV99 36N6 A RIVET AND PLATE IN A FENCE POST BASE AT THE SOUTHWEST CORNER OF ALPINE RIDGE AND HAMMER LANE ELEVATION = 2851.24 FEET (869.059 METERS) NAVD 1988 DATUM

CLARK COUNTY DEPARTMENT OF PUBLIC WORKS DEVELOPMENT REVIEW

ACCEPTANCE OF PLANS FOR FILING
By: *[Signature]* 12-12-11
ACCEPTANCE OF THESE PLANS FOR FILING SHALL NOT BE CONSTRUED TO BE A PERMIT FOR OR AN APPROVAL OF ANY VIOLATION OF ANY OF THE PROVISIONS OF THE STATE OR COUNTY LAWS AND/OR SPECIFICATIONS. CLARK COUNTY SHALL BE HELD FREE FROM DAMAGES WHICH MAY RESULT FROM THE CONSTRUCTION OF THE IMPROVEMENTS FROM THE ENGINEERING DESIGN DEPICTED HEREIN.
NOTE: POWER POLES AND/OR OTHER EXISTING FACILITIES NOT IN PROPER LOCATION BASED ON PROPOSED IMPROVEMENTS SHOWN HEREON WILL BE RELOCATED AT NO EXPENSE TO CLARK COUNTY.

| REVISIONS | | | |
|-----------|---------------|---------|---------|
| REV | DESCRIPTION | DATE | BY |
| 1 | INSTALL SIGNS | PK 1111 | 8/19/14 |

DISCLAIMER NOTE
UTILITY LOCATIONS SHOWN HEREON ARE APPROXIMATE ONLY. IT SHALL BE THE CONTRACTOR'S RESPONSIBILITY TO DETERMINE THE EXACT HORIZONTAL AND VERTICAL LOCATION OF ALL EXISTING UNDERGROUND AND OVERHEAD UTILITIES PRIOR TO COMMENCING CONSTRUCTION. NO REPRESENTATION IS MADE THAT ALL EXISTING UTILITIES ARE SHOWN HEREON. THE ENGINEER ASSUMES NO RESPONSIBILITY FOR UTILITIES NOT SHOWN OR UTILITIES NOT SHOWN IN THEIR PROPER LOCATION.

Call before you Dig
Avoid cutting underground utility lines. Call before you dig.
1-800-367-2600
CLARK COUNTY UTILITY OPERATIONS
1-702-455-7244

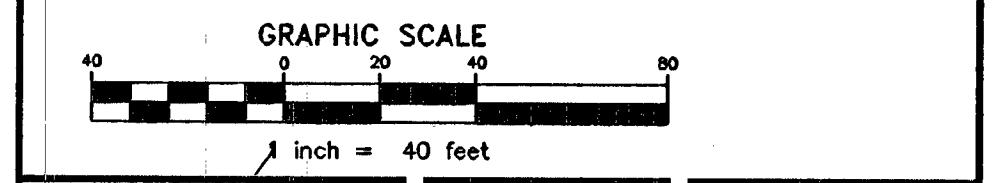
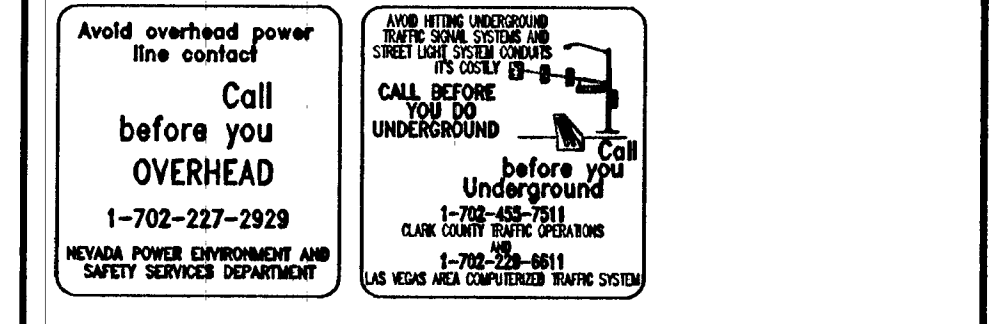

VERNON R. HARKINS
REGISTERED PROFESSIONAL ENGINEER - STATE OF NEVADA
No. 009598
Exp. 6/30/13
CIVIL

VERNON R. HARKINS
REGISTERED PROFESSIONAL CIVIL ENGINEER - STATE OF NEVADA
No. 009598
Exp. 6/30/13
CIVIL

PROJECT NO. 1543
CDS REVIEW
APPROVED BY
DATE
DATE DRAWN BY
OCTOBER 31, 2011
CHECKED BY
SUBMITTED
PROJECT NO. 08-1816

L. R. NELSON CONSULTING ENGINEERS, INC.
6285 West Summit Road, Suite 200
Las Vegas, Nevada 89118
(702) 798-7978
(702) 451-2286 FAX

CLARK COUNTY SCHOOL DISTRICT
DESIGN MANAGEMENT / PLANNING AND DESIGN
LAS VEGAS, NEVADA 89121

KGA ARCHITECTURE
3075 West Diablo Drive, Third Floor 1701 Directors Boulevard, Suite 770
Las Vegas, Nevada 89148
702.367.8900
www.kgaarchitecture.com
LAS VEGAS, NEVADA

CLARK COUNTY SCHOOL DISTRICT
DESIGN MANAGEMENT / PLANNING AND DESIGN
4170 McLEED DRIVE
LAS VEGAS, NEVADA 89121

CCSD NORTHWEST SATELLITE TRANSPORTATION FACILITY

PROJECT
SHEET NO. **C4.26**
SHEET 55 OF 83
CLV #11249 715-183
HTE #11-19927

K:\Land Projects\022883\DWG\Imp\022883-T.dwg, 11/2/2011 8:07:49 AM, bny.yates, Design\15503ps-02.kpl\p23