

DATE: 11/9/10
X COMPLETE

REV	DATE	DESCRIPTION
1	11/9/10	ISSUE FOR PERMITS
2	11/9/10	ISSUE FOR PERMITS
3	11/9/10	ISSUE FOR PERMITS
4	11/9/10	ISSUE FOR PERMITS
5	11/9/10	ISSUE FOR PERMITS
6	11/9/10	ISSUE FOR PERMITS
7	11/9/10	ISSUE FOR PERMITS
8	11/9/10	ISSUE FOR PERMITS
9	11/9/10	ISSUE FOR PERMITS
10	11/9/10	ISSUE FOR PERMITS
11	11/9/10	ISSUE FOR PERMITS
12	11/9/10	ISSUE FOR PERMITS
13	11/9/10	ISSUE FOR PERMITS
14	11/9/10	ISSUE FOR PERMITS
15	11/9/10	ISSUE FOR PERMITS
16	11/9/10	ISSUE FOR PERMITS
17	11/9/10	ISSUE FOR PERMITS
18	11/9/10	ISSUE FOR PERMITS
19	11/9/10	ISSUE FOR PERMITS
20	11/9/10	ISSUE FOR PERMITS
21	11/9/10	ISSUE FOR PERMITS
22	11/9/10	ISSUE FOR PERMITS
23	11/9/10	ISSUE FOR PERMITS
24	11/9/10	ISSUE FOR PERMITS
25	11/9/10	ISSUE FOR PERMITS
26	11/9/10	ISSUE FOR PERMITS
27	11/9/10	ISSUE FOR PERMITS
28	11/9/10	ISSUE FOR PERMITS
29	11/9/10	ISSUE FOR PERMITS
30	11/9/10	ISSUE FOR PERMITS
31	11/9/10	ISSUE FOR PERMITS
32	11/9/10	ISSUE FOR PERMITS
33	11/9/10	ISSUE FOR PERMITS
34	11/9/10	ISSUE FOR PERMITS
35	11/9/10	ISSUE FOR PERMITS
36	11/9/10	ISSUE FOR PERMITS
37	11/9/10	ISSUE FOR PERMITS
38	11/9/10	ISSUE FOR PERMITS
39	11/9/10	ISSUE FOR PERMITS
40	11/9/10	ISSUE FOR PERMITS
41	11/9/10	ISSUE FOR PERMITS
42	11/9/10	ISSUE FOR PERMITS
43	11/9/10	ISSUE FOR PERMITS
44	11/9/10	ISSUE FOR PERMITS
45	11/9/10	ISSUE FOR PERMITS
46	11/9/10	ISSUE FOR PERMITS
47	11/9/10	ISSUE FOR PERMITS
48	11/9/10	ISSUE FOR PERMITS
49	11/9/10	ISSUE FOR PERMITS
50	11/9/10	ISSUE FOR PERMITS
51	11/9/10	ISSUE FOR PERMITS
52	11/9/10	ISSUE FOR PERMITS
53	11/9/10	ISSUE FOR PERMITS
54	11/9/10	ISSUE FOR PERMITS
55	11/9/10	ISSUE FOR PERMITS
56	11/9/10	ISSUE FOR PERMITS
57	11/9/10	ISSUE FOR PERMITS
58	11/9/10	ISSUE FOR PERMITS
59	11/9/10	ISSUE FOR PERMITS
60	11/9/10	ISSUE FOR PERMITS
61	11/9/10	ISSUE FOR PERMITS
62	11/9/10	ISSUE FOR PERMITS
63	11/9/10	ISSUE FOR PERMITS
64	11/9/10	ISSUE FOR PERMITS
65	11/9/10	ISSUE FOR PERMITS
66	11/9/10	ISSUE FOR PERMITS
67	11/9/10	ISSUE FOR PERMITS
68	11/9/10	ISSUE FOR PERMITS
69	11/9/10	ISSUE FOR PERMITS
70	11/9/10	ISSUE FOR PERMITS
71	11/9/10	ISSUE FOR PERMITS
72	11/9/10	ISSUE FOR PERMITS
73	11/9/10	ISSUE FOR PERMITS
74	11/9/10	ISSUE FOR PERMITS
75	11/9/10	ISSUE FOR PERMITS
76	11/9/10	ISSUE FOR PERMITS
77	11/9/10	ISSUE FOR PERMITS
78	11/9/10	ISSUE FOR PERMITS
79	11/9/10	ISSUE FOR PERMITS
80	11/9/10	ISSUE FOR PERMITS
81	11/9/10	ISSUE FOR PERMITS
82	11/9/10	ISSUE FOR PERMITS
83	11/9/10	ISSUE FOR PERMITS
84	11/9/10	ISSUE FOR PERMITS
85	11/9/10	ISSUE FOR PERMITS
86	11/9/10	ISSUE FOR PERMITS
87	11/9/10	ISSUE FOR PERMITS
88	11/9/10	ISSUE FOR PERMITS
89	11/9/10	ISSUE FOR PERMITS
90	11/9/10	ISSUE FOR PERMITS
91	11/9/10	ISSUE FOR PERMITS
92	11/9/10	ISSUE FOR PERMITS
93	11/9/10	ISSUE FOR PERMITS
94	11/9/10	ISSUE FOR PERMITS
95	11/9/10	ISSUE FOR PERMITS
96	11/9/10	ISSUE FOR PERMITS
97	11/9/10	ISSUE FOR PERMITS
98	11/9/10	ISSUE FOR PERMITS
99	11/9/10	ISSUE FOR PERMITS
100	11/9/10	ISSUE FOR PERMITS

PROJECT NO. 62023-970
 DESIGN: G.C. WALLACE COMPANIES
 DRAWN: G.C. WALLACE COMPANIES
 CHECK: G.C. WALLACE COMPANIES
 PLOT DATE: 11-08-10
 PLOT TIME: 14:45:48

G.C. WALLACE COMPANIES
 ENGINEERS | PLANNERS | SURVEYORS
 1535 S. RAINBOW BOULEVARD - LAS VEGAS, NV 89146
 T: 702.804.2000 - F: 702.804.2299 - G: WALLACE.COM
 LAST VEGAS - SACRAMENTO - RENO
 F:\Projects\62023-970\DWG\Production\BARCEL03.dwg
 Daniel Kelly

THE HOWARD HUGHES CORPORATION
 SUMMERLIN VILLAGE 23A PARCEL J UNIT 2
 BARCELONA
 UTILITY PLAN 3
 H: 3:59:03
 DRAWING
 11
 11 OF 23 SHTS

- ### CONSTRUCTION NOTES
- #### WATER
- INSTALL 3/4" WATER METER
 - INSTALL 8"x8" TEE
 - INSTALL 8"x8"x6" TEE
 - INSTALL 8"x8" REDUCER
 - NOT USED
 - INSTALL 8" 11-1/4" BEND
 - INSTALL 8" 22-1/2" BEND
 - INSTALL 8" 45" BEND
 - INSTALL 8" 90" BEND
 - INSTALL CAP W/ 2" BLOW-OFF ASSEMBLY
 - INSTALL FIRE HYDRANT ASSEMBLY
 - INSTALL 8" GATE VALVE & BOX
 - REMOVE CAP AND BLOW OFF & CONNECT TO EX WATER LINE (CONTRACTOR TO VERIFY SIZE, INVERT, AND LOCATION OF EX WATER LINE. IF DISCREPANCY EXISTS, NOTIFY ENGINEER PRIOR TO CONSTRUCTION).
 - INSTALL 6" 45" BEND
 - INSTALL 5/8" IRRIGATION METER AND 1" RPPA
- #### SEWER
- INSTALL 4" SEWER LATERAL & MARKER
 - INSTALL 48" DIA. SEWER MANHOLE
 - REMOVE PLUG & CONNECT TO EX SEWER LATERAL (CONTRACTOR TO VERIFY SIZE, INVERT, AND LOCATION OF EX SEWER LATERAL. IF DISCREPANCY EXISTS, NOTIFY ENGINEER PRIOR TO CONSTRUCTION).
 - CONNECT TO EX SEWER MANHOLE PER DCSWCS SECTION 2.2.17. CONTRACTOR TO VERIFY INVERT AND LOCATION OF EX SEWER MANHOLE. IF DISCREPANCY EXISTS, NOTIFY ENGINEER PRIOR TO CONSTRUCTION.
 - ADJUST TO GRADE

WATER NOTE

THIS PROPERTY MAY HAVE STATIC WATER PRESSURE IN EXCESS OF 80 PSI. THE UNIFORM PLUMBING CODE REQUIRES THAT INDIVIDUAL, ON-SITE (PRIVATE), PRESSURE REDUCING VALVES BE INSTALLED WHENEVER THE PRESSURE EXCEEDS 80 PSI. P.R.V.'S ARE THE DEVELOPER'S RESPONSIBILITY AND WILL NOT BE INSPECTED OR INCLUDED IN THE ACCEPTANCE OF LWWID FACILITIES. EASEMENTS SHALL BE CLEARLY MARKED OR STAKED PRIOR TO THE START OF CONSTRUCTION.

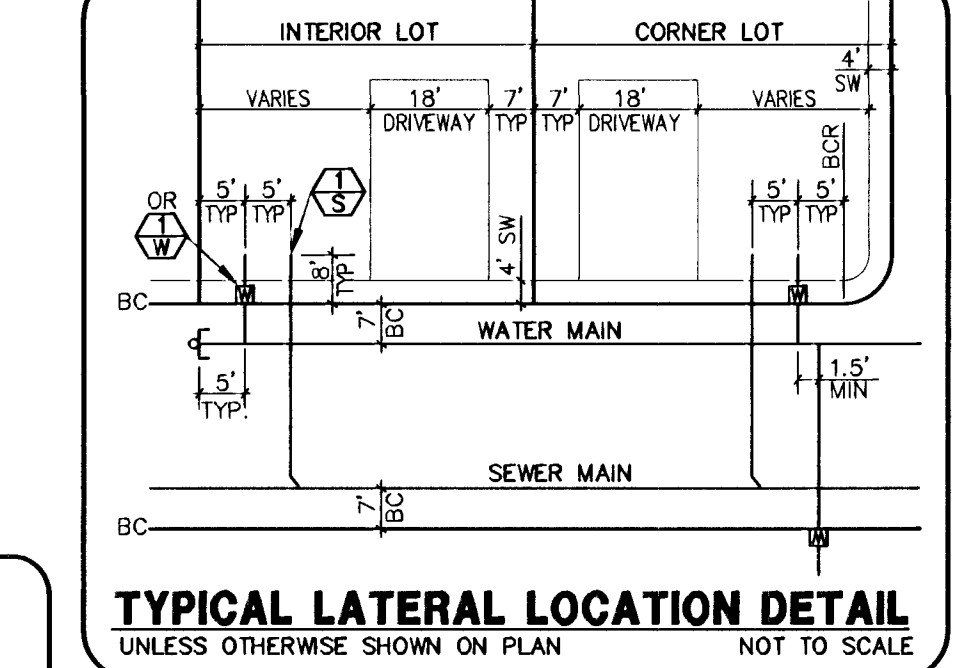

BENCHMARK

CITY OF LAS VEGAS BENCHMARK OLVO9 36NW66 RIVET & PLATE IN TOP OF CURB RETURN @ NW CORNER OF PAVILION CENTER & ALTA. 3024.16 FEET OR 921.767 METERS NAVD 1988 DATUM

BASIS OF BEARINGS

NORTH 05° 59' 55" WEST BEING THE BEARING OF THE WEST LINE OF SECTION 34, T 20 S, R 59 E, M.D.M., CITY OF LAS VEGAS, CLARK COUNTY, NEVADA, AS SHOWN BY MAP THEREOF ON FILE IN FILE 91, PAGE 28 OF PARCEL MAPS IN THE CLARK COUNTY RECORDERS OFFICE, CLARK COUNTY, NEVADA.

LEGAL DESCRIPTION

BEING A SUBDIVISION OF A PORTION OF PARCEL 1 AS SHOWN BY MAP THEREOF ON FILE IN FILE 91, PAGE 28 OF PARCEL MAPS IN THE COUNTY RECORDER'S OFFICE, CLARK COUNTY, NEVADA, LYING WITHIN SECTION 34, TOWNSHIP 20 SOUTH, RANGE 59 EAST, AND THE NORTH HALF (N 1/2) OF THE NORTH HALF (N 1/2) OF SECTION 3, TOWNSHIP 21 SOUTH, RANGE 59 EAST, M.D.M., CITY OF LAS VEGAS, CLARK COUNTY, NEVADA

APPROVED FOR CONSTRUCTION
 CITY OF LAS VEGAS FIRE DEPARTMENT
 DATE: 11/20/10
 APPROVED FOR CONSTRUCTION
 LAS VEGAS VALLEY WATER DISTRICT ENGINEERING SERVICES MANAGER
 PROJECT NO. 116536 DATE: 11/20/10

UTILITY LEGEND

- EX 8" WL - EXISTING WATER LINE W/SIZE
- 8" PVC WL - PROPOSED WATER LINE W/SIZE
- 1" PROPOSED WATER LATERAL & 3/4" METER PER UDACS PLATE 4 OR 5/8" METER PER UDACS PLATE 2 AS NOTED
- PROPOSED FIRE HYDRANT W/6" LATERAL & 6" G.V.
- EX 8" SS - EXISTING SEWER LINE W/SIZE
- 8" PVC SS - PROPOSED SEWER LINE W/SIZE
- PROPOSED SEWER LATERAL
- PROPOSED SEWER MANHOLE
- GATE VALVE
- 8" WL - 6" WL - WATER REDUCER
- PROPOSED BLOW-OFF
- CONCRETE DRIVEWAY
- BWV - REQUIRES BACKWATER VALVE
- PRV - REQUIRES PRESSURE REDUCER VALVE
- EXISTING SEWER MANHOLE

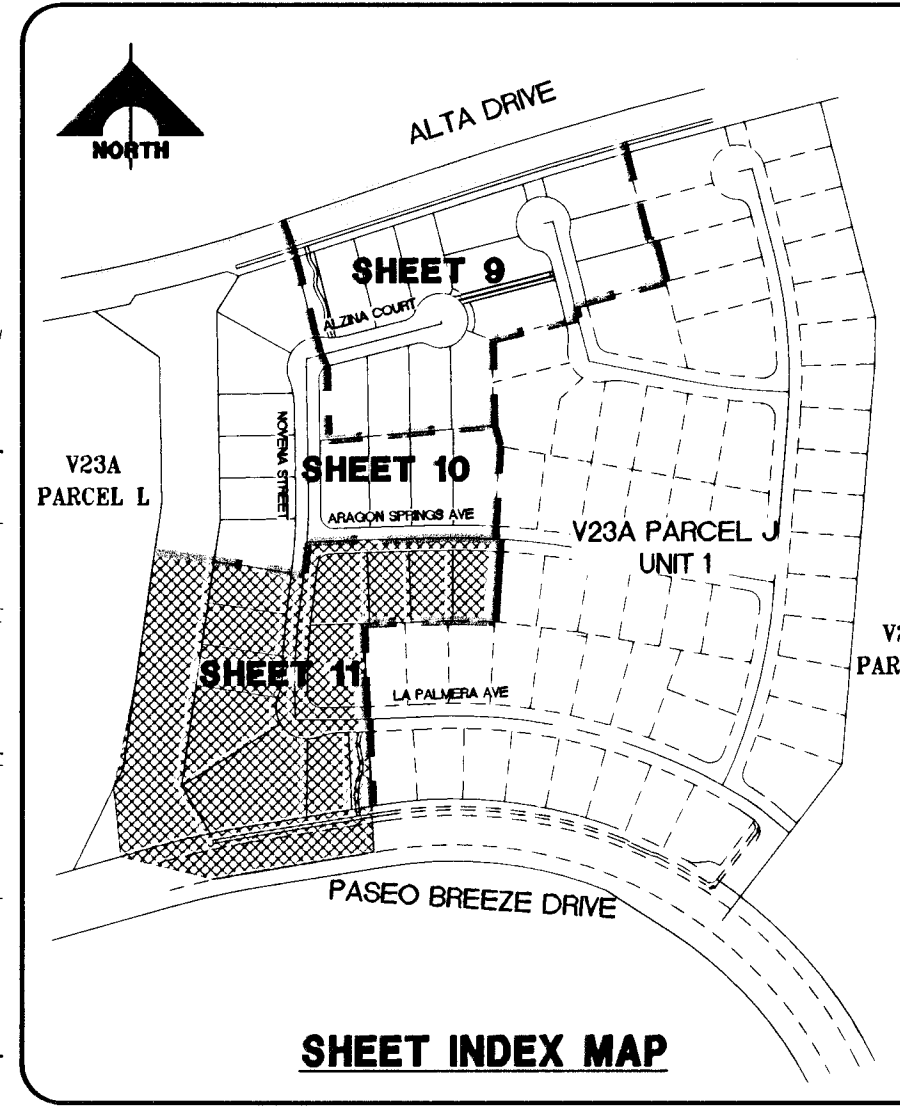
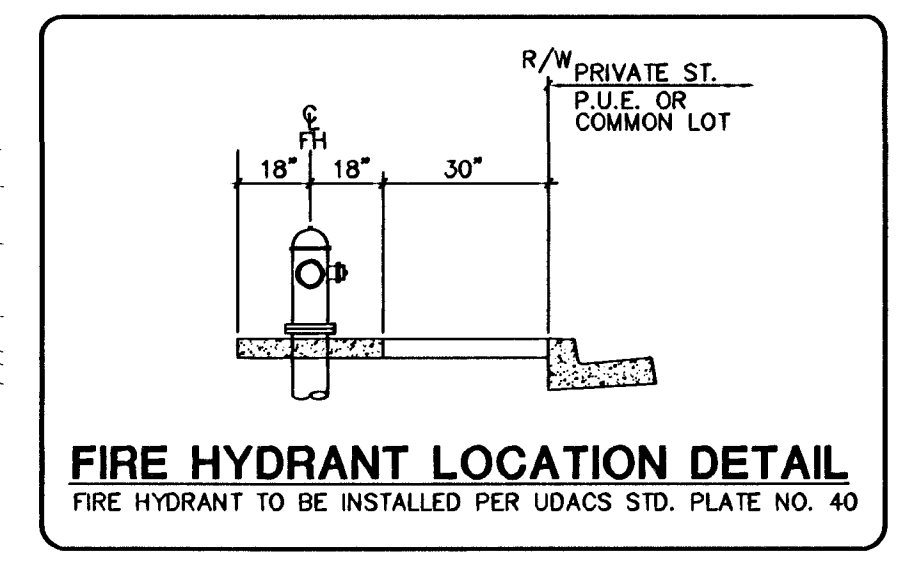

FIRE FLOW CALCULATIONS

FIRE FLOW REQUIREMENT IS 1500 GALLONS PER MINUTE AT 20 PSI.

SQUARE FOOTAGE:	LESS THAN 3,600 SQ. FT.
LARGEST AREA BETWEEN 4-HOUR AREA SEPARATION WALLS:	N/A
BUILDING HEIGHT:	20 FT. MAX
NUMBER OF STORIES:	2
TYPE OF CONSTRUCTION:	V-NR
OCCUPANCY:	RESIDENTIAL
FULL AUTOMATIC FIRE SPRINKLER SYSTEM:	NO

FOR EX. IMPROVEMENTS, SEE: IMPROVEMENT PLANS FOR BARCELONA - UNIT 1 @ THE PASEOS (VILLAGE 23A) by CARTER BURCESS CLV # 107Y4805

FOR EXISTING IMPROVEMENTS, SEE: THE PASEOS - VILLAGE 23A UNIT 1 IMPROVEMENTS by G.C. WALLACE, INC. JOB # 62023.221, CLV # 107-V3574-1

WATER MAIN JOINT DEFLECTION (PVC 4"-24")

PVC PIPE SHALL BE DEFLECTED AT THE JOINT ONLY. THE MAXIMUM ALLOWABLE DEFLECTION SHALL BE ONE (1) DEGREE PER JOINT WITH A MINIMUM ALLOWABLE RADIUS OF CURVATURE OF 1,150 FEET, PER UDACS 2.07.01 AND 2.07.02. FOR CHANGES IN DIRECTION EXCEEDING THE MAXIMUM ALLOWABLE JOINT DEFLECTION, FITTINGS SHALL BE USED.

NOTES:

- SEE SHEET 2 AND 3 FOR CONSTRUCTION NOTES
- FOR SEWER & STORM DRAIN DESIGN SEE PLAN & PROFILES
- FOR STREETLIGHTS SEE STREETLIGHT AND TRAFFIC CONTROL PLAN (SHEETS 23-25)
- INSTALL PIPELINE MARKER BALLS IN TRENCH ABOVE EACH HORIZONTAL ELBOW FITTING, PER UDACS PLATE No. 27.

SEWER AVERAGE DAILY FLOWS = 34 LOTS X 250 GPD/ERU = 8,500 (0.0085 MGPD)

SEWER PEAK FLOWS = 0.0300 MGPD

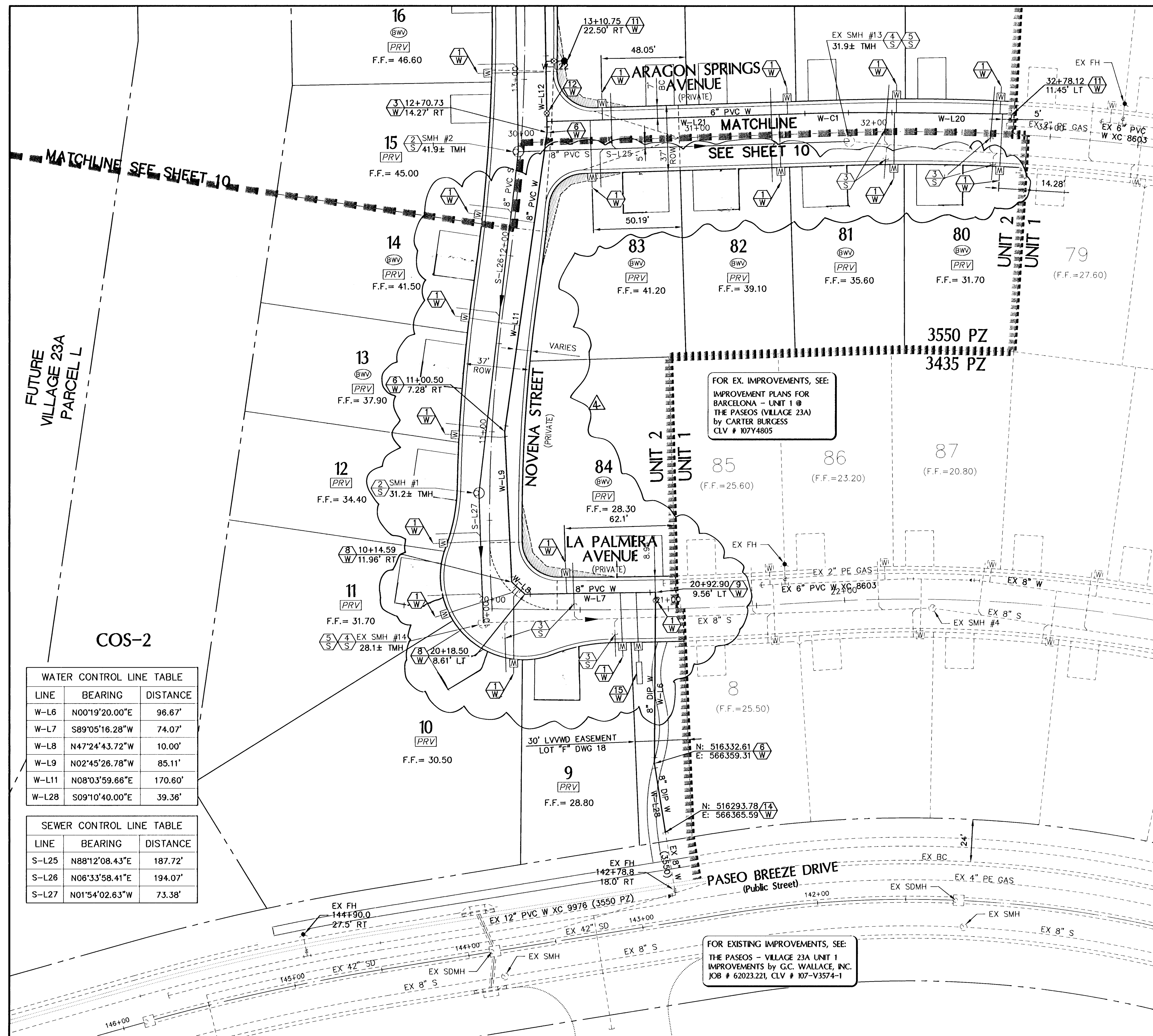

WATER CONTROL LINE TABLE

LINE	BEARING	DISTANCE
W-L6	N00°19'20.00"E	96.67'
W-L7	S89°05'16.28"W	74.07'
W-L8	N47°24'43.72"W	10.00'
W-L9	N02°45'26.78"W	85.11'
W-L11	N08°03'59.66"E	170.60'
W-L28	S09°10'40.00"E	39.36'

SEWER CONTROL LINE TABLE

LINE	BEARING	DISTANCE
S-L25	N88°12'08.43"E	187.72'
S-L26	N06°33'58.41"E	194.07'
S-L27	N01°54'02.63"W	73.38'

NOTE
ALL PRIVATE STREETS ARE P.U.E., PUBLIC SEWER EASEMENTS AND PUBLIC DRAINAGE EASEMENTS TO BE PRIVATELY MAINTAINED BY HOA.

Call before you Dig
 1-800-227-2600
 1-702-455-7544

Call before you Dig
 1-800-227-2929

Call before you Dig
 1-702-455-7511
 1-702-229-8611

12/3/3/22
 12/5/15
 R