

**LAS VEGAS VALLEY
WATER DISTRICT**
1001 S. VALLEY VIEW BOULEVARD
LAS VEGAS, NEVADA 89163
(702) 870-2011

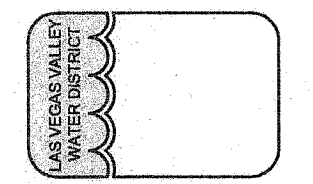

VERIFY SCALE
1/2" = 1'
0 1/2 1
BAR REPRESENTS ONE AND ONE-HALF INCHES ON ORIGINAL

**CHEYENNE 2975 ZONE MOTOR OPERATED VALVES
SUGARVIEW AVENUE AND SPRING SHADOW ROAD
SITE PLAN**

DRAWN BY: M.E. NOLAN
CHECKED BY: R.P. PEARSON
RECOMMENDED BY: RYAN PEARSON
ACCEPTED BY: PETER J. JAUCH

DATE: 04/11/08
DATE: 04/11/08
DATE: _____
DATE: _____

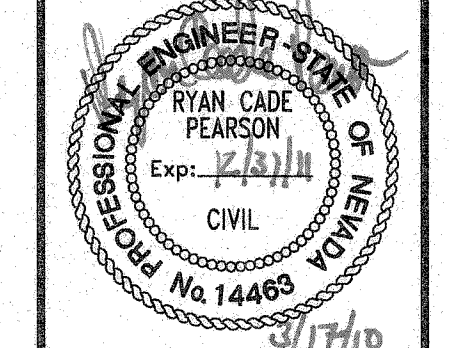

CONTRACT NUMBER
C1280
DRAWING NUMBER C2
SHEET 8 OF 22

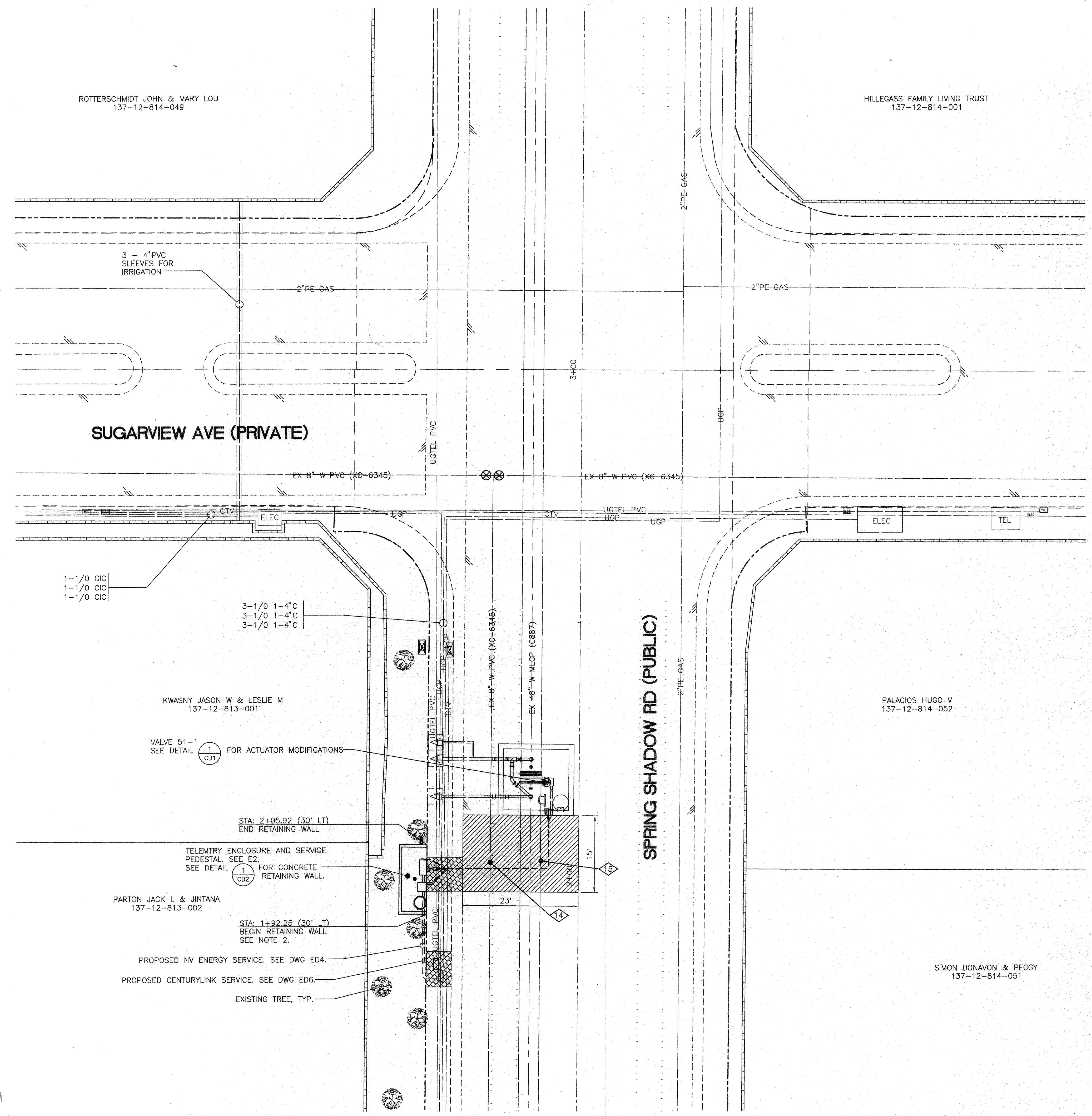

POT HOLE SCHEDULE		
NO.	DEPTH OF COVER	DESCRIPTION
4	4.60'	8" PVC WATER (LVVWD)
5	7.40'	48" MLCP WATER (LVVWD)

LEGEND

- ASPHALT PAVEMENT REPLACEMENT - 3" THICK
PER UNIFORM STANDARD SPECIFICATIONS
DRAWING 500 BT PUBLIC WORKS
CONSTRUCTION OFF-SITE IMPROVEMENTS,
CLARK COUNTY AREA NEVADA, LATEST EDITION
- CONCRETE REPLACEMENT

NOTES

- CONCRETE REPLACEMENT IS SHOWN APPROXIMATELY. CONTRACTOR SHALL REMOVE AND REPLACE SIDEWALK, L-CURB AND GUTTER JOINT TO JOINT AS REQUIRED TO INSTALL CONDUITS.
- HAND EXCAVATE RETAINING WALL AND RELOCATE ALL EXISTING IRRIGATION PIPING ENCOUNTERED. RELOCATION PIPING SHALL BE OUTSIDE OF FOOT PRINT OF NEW RETAINING WALL FOUNDATION.

Call before you dig
1-702-227-2929
Call before you dig
Call 811

175821

H#36700 CLV DWG # 565-476