

CAMP FIRE RD & CLINE ST.

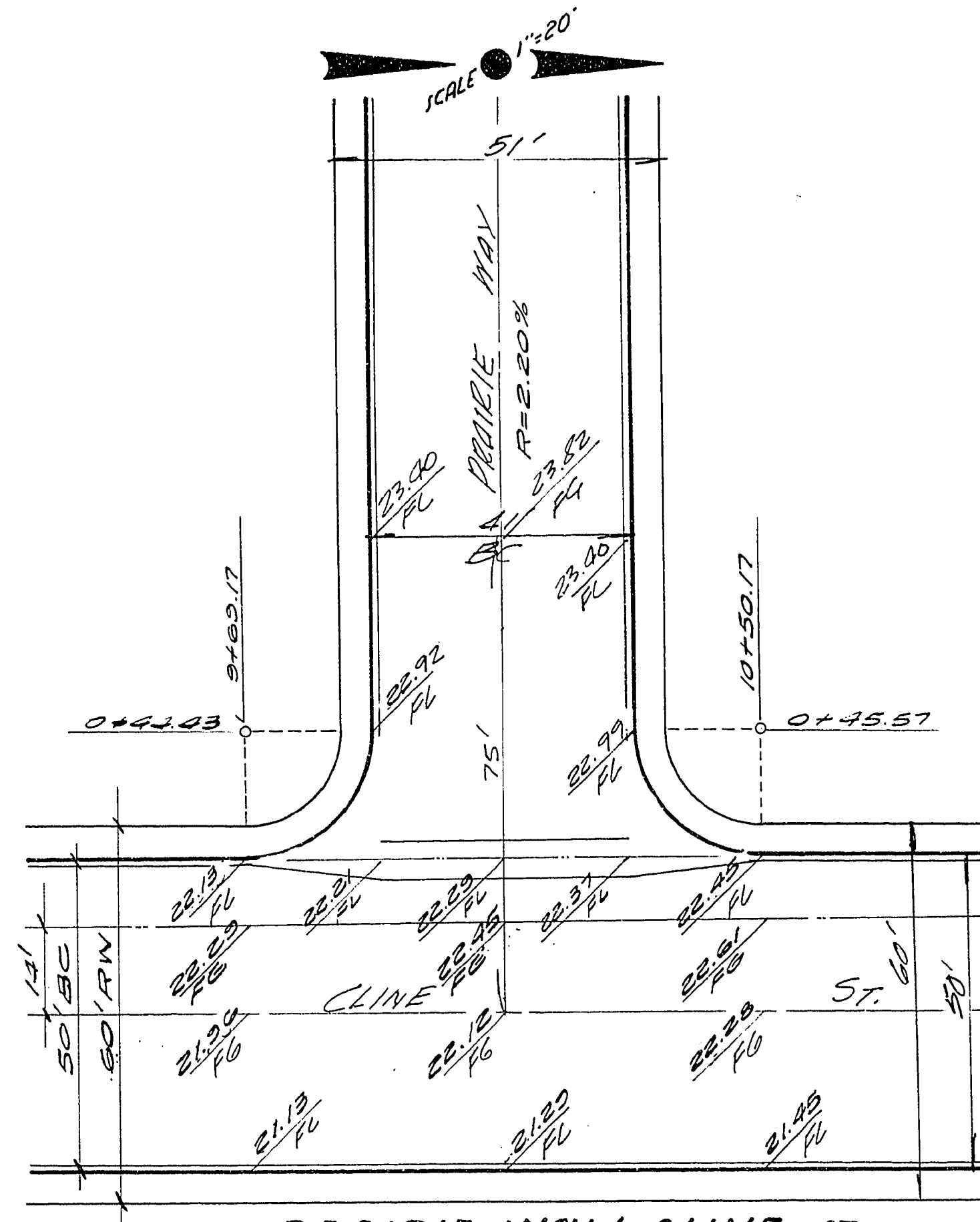

PRAIRIE WAY & CLINE ST.

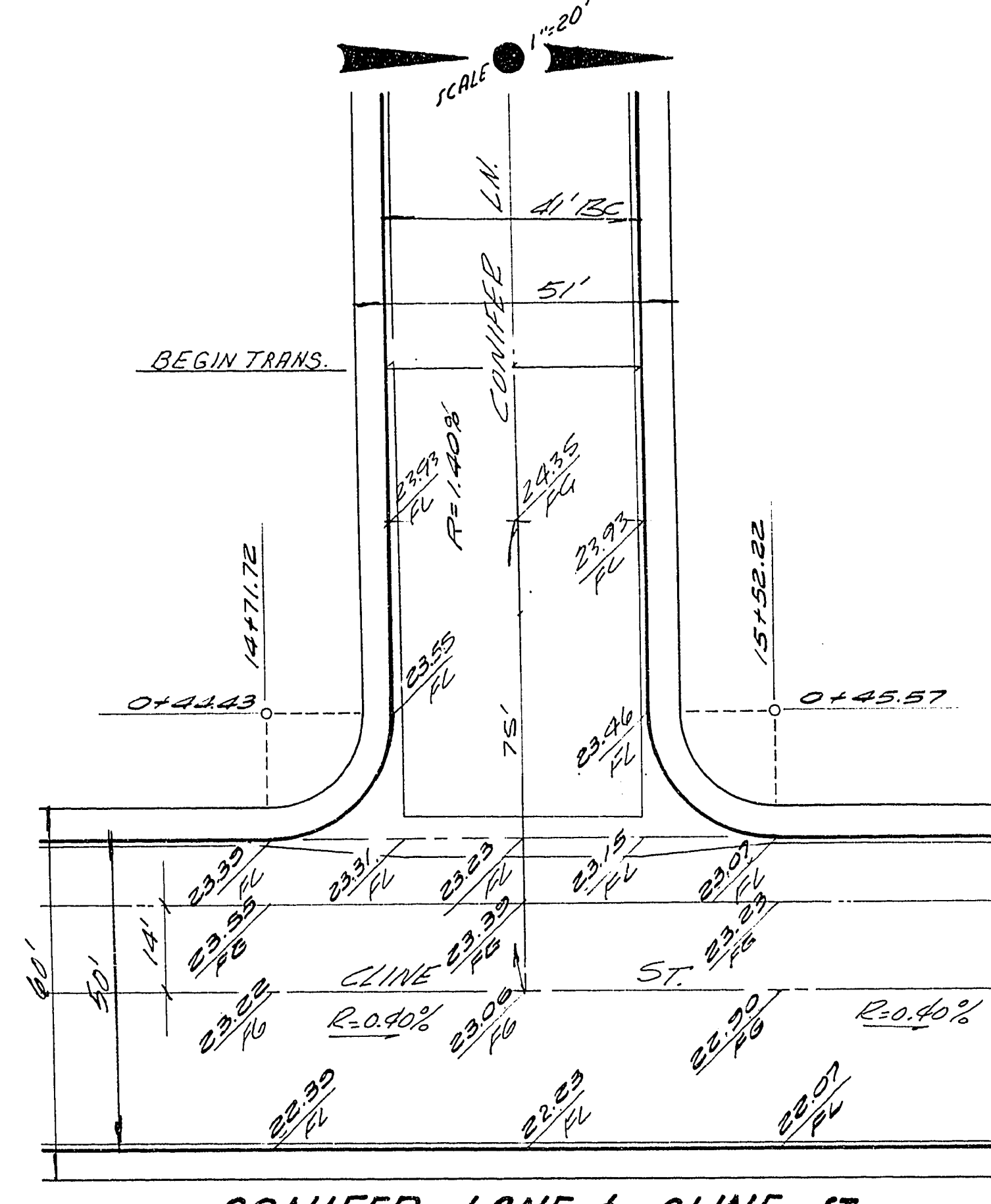

CONIFER LANE & CLINE ST.

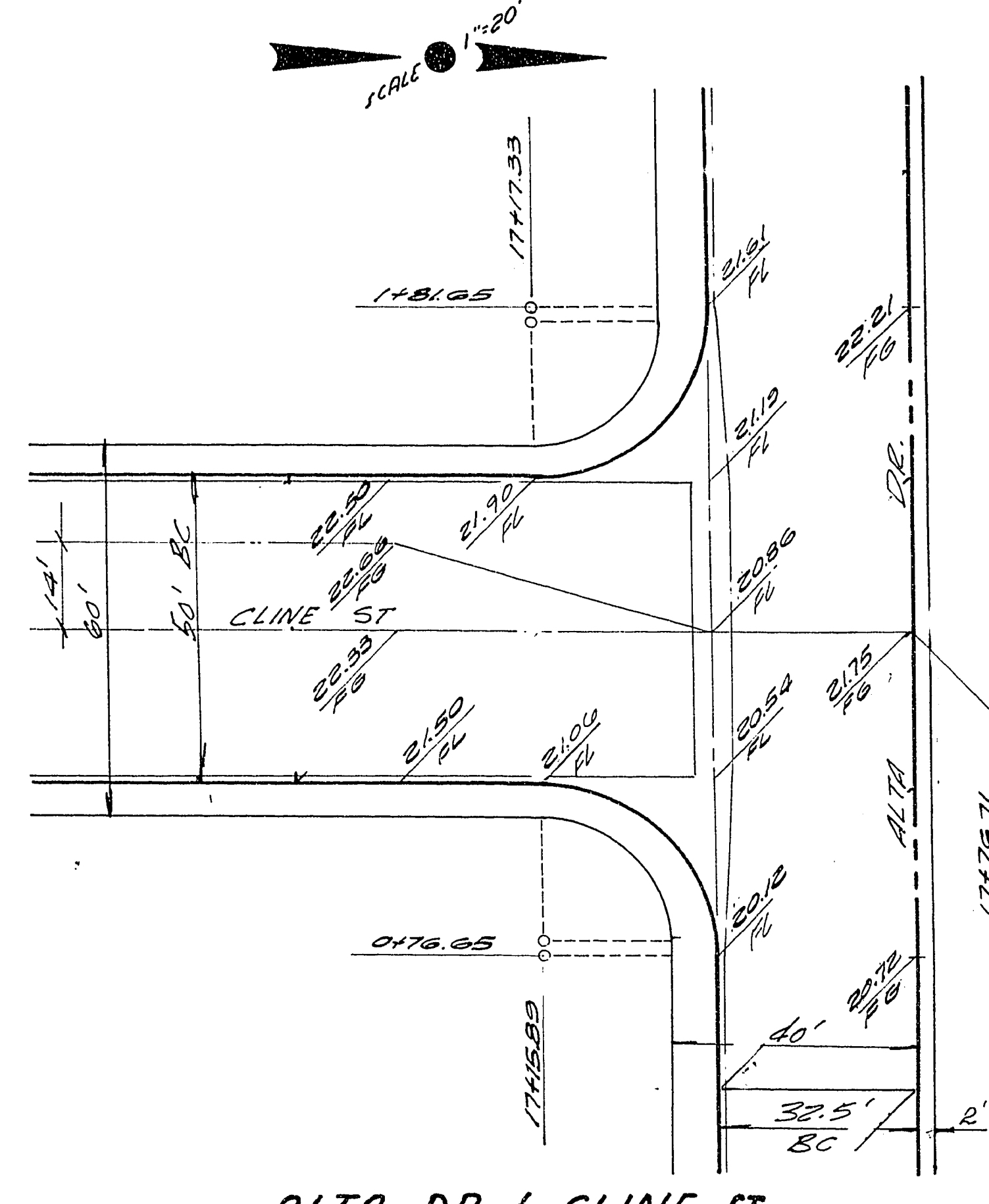

ALTA DR & CLINE ST.

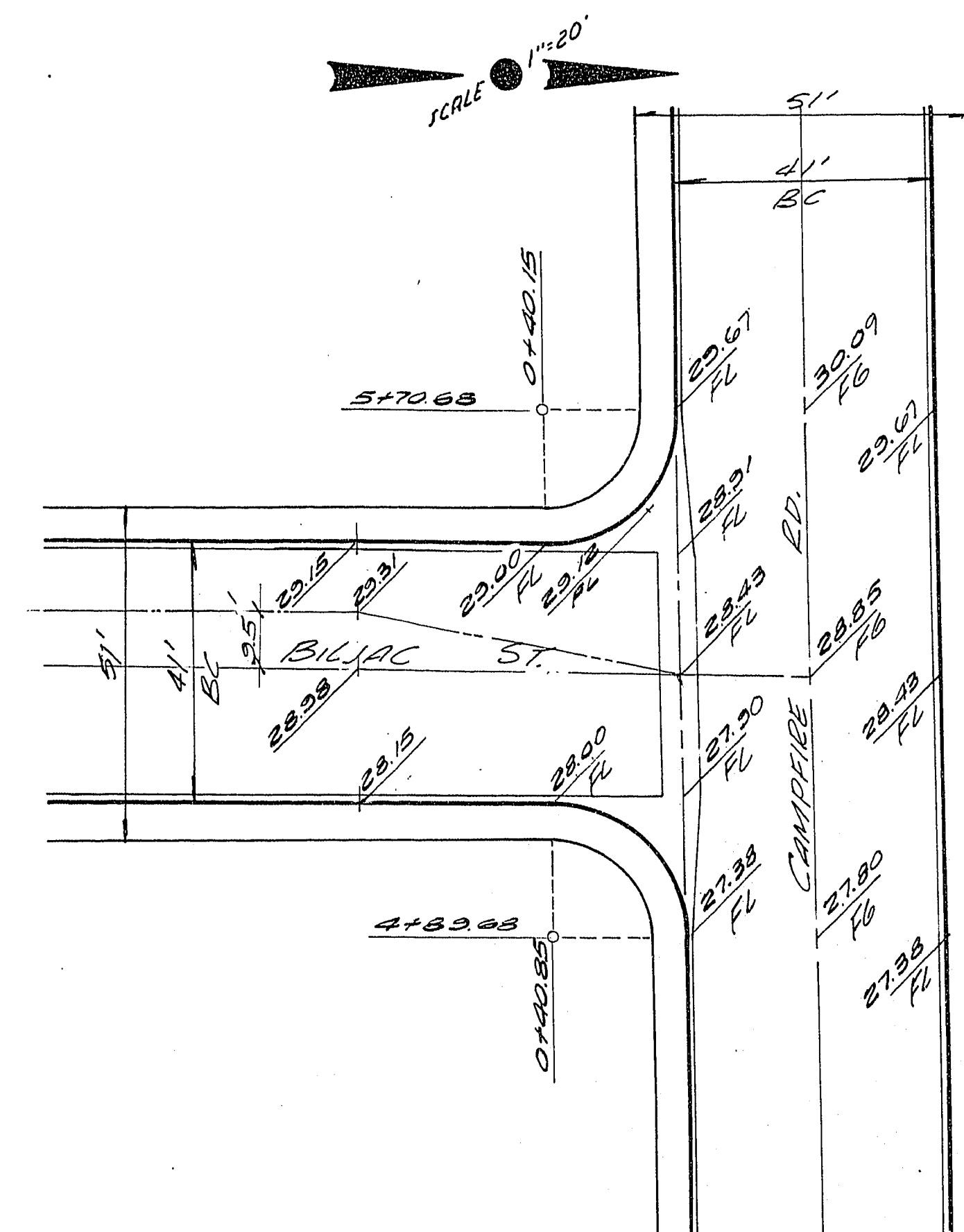

CAMP FIRE RD & BILJAC ST.

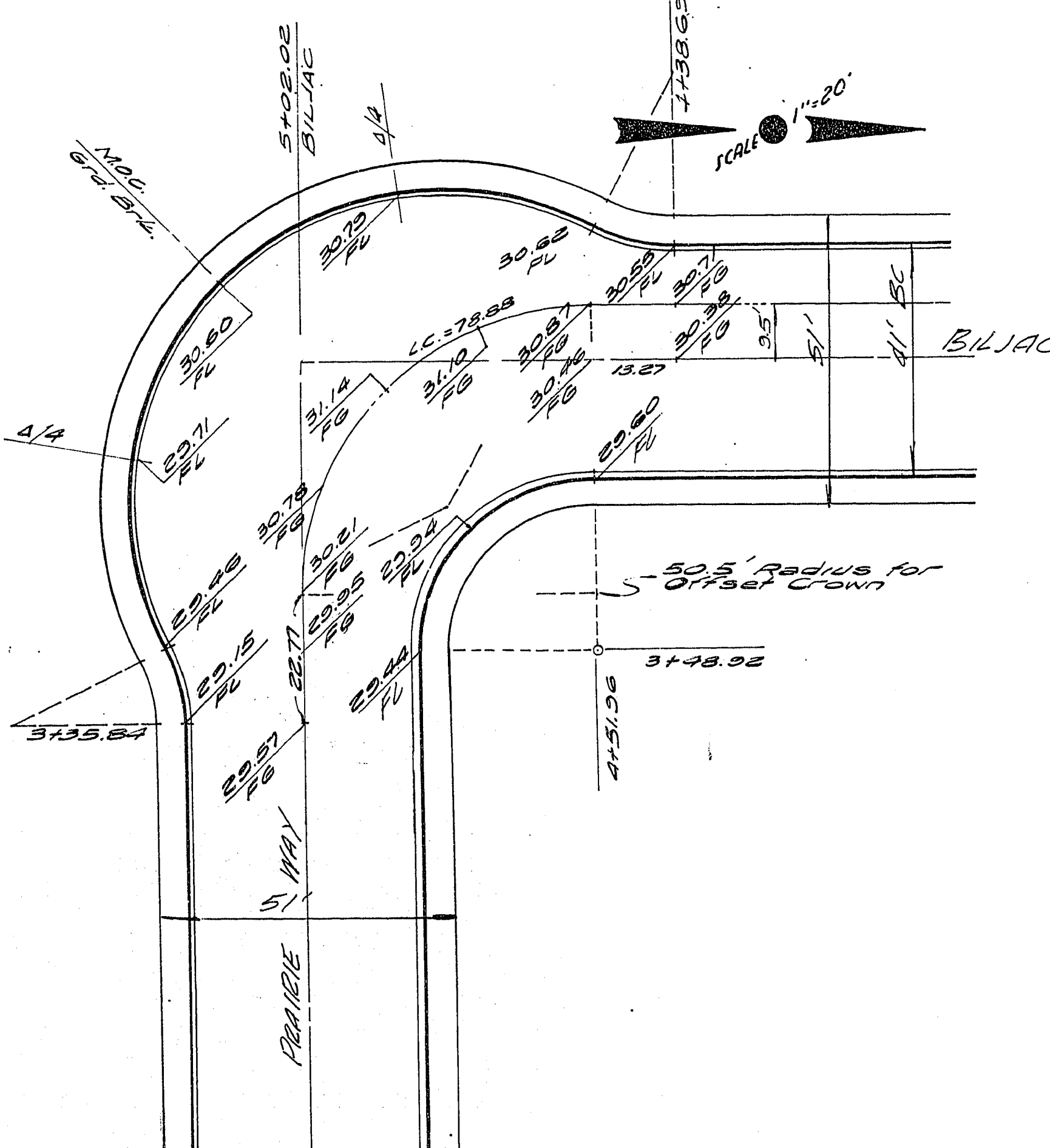

PRAIRIE WAY & BILJAC ST.

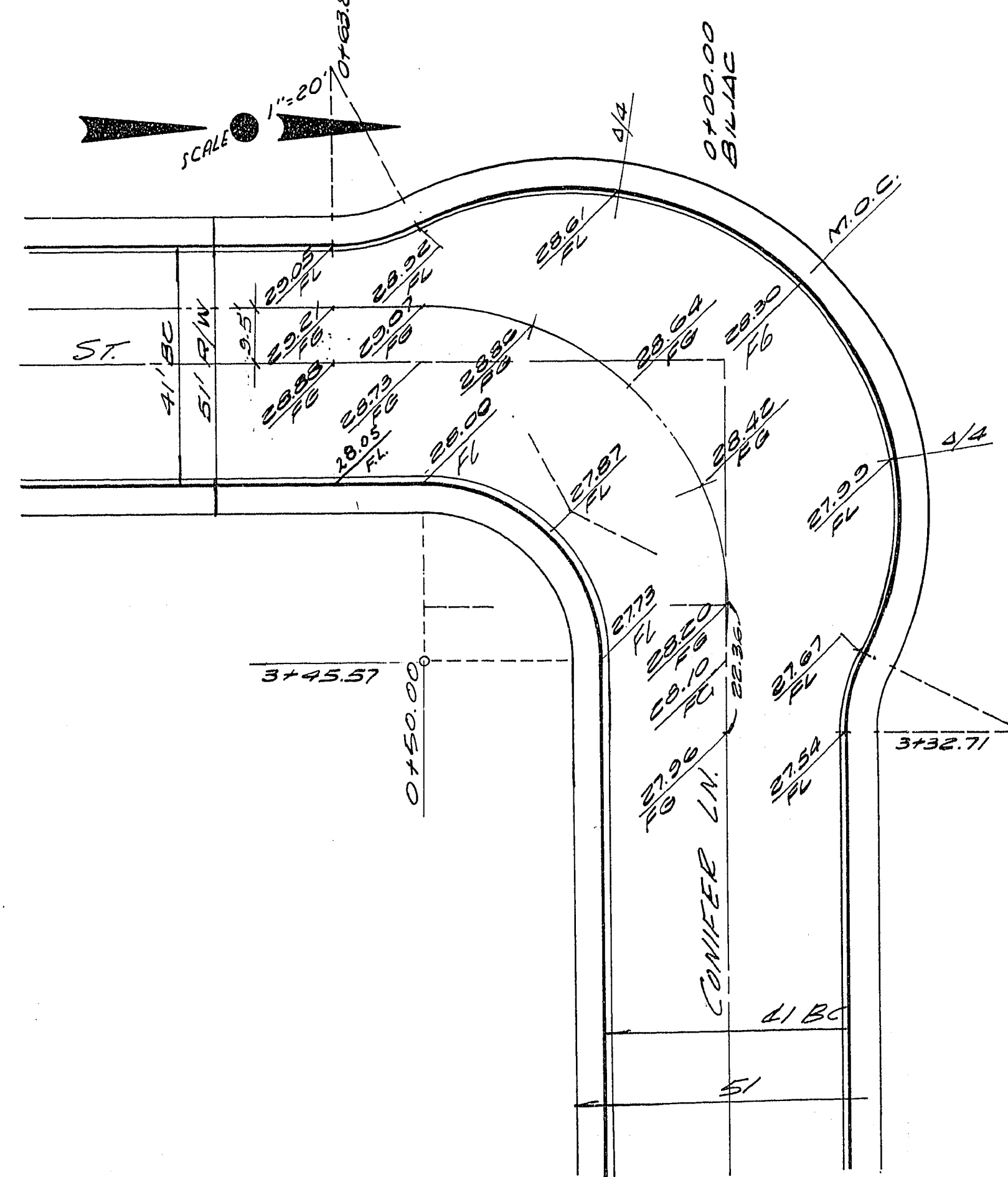

CONIFER LANE & BILJAC ST.

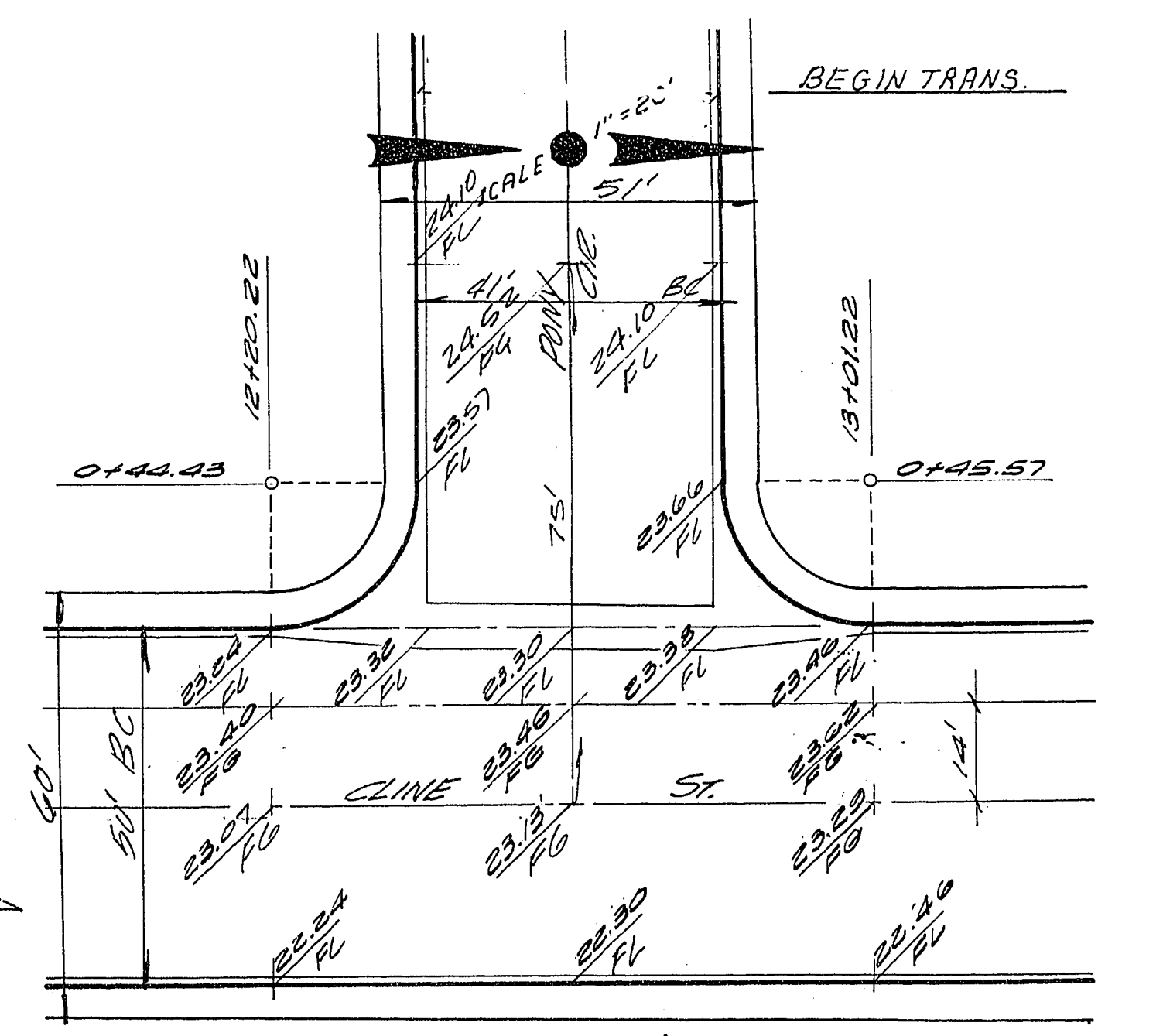

PONY CIR & CLINE ST.

APPROVALS		CHARLESTON-RAINBOW UNIT 2 INTERSECTIONS	
<i>[Signature]</i> CITY ENGINEER	5-23-66	SUBMITTED BY:	SHEET 7
<i>[Signature]</i> FIELD ENGINEER	4-20-66	VICTOR G. KRUMHOLZ	DATE of 12
		VODRHEIS-TRINDLE CO. OF NEV.	DR. J. H.
		Ph. 735-0227 LAS VEGAS, NEV.	DES. RD