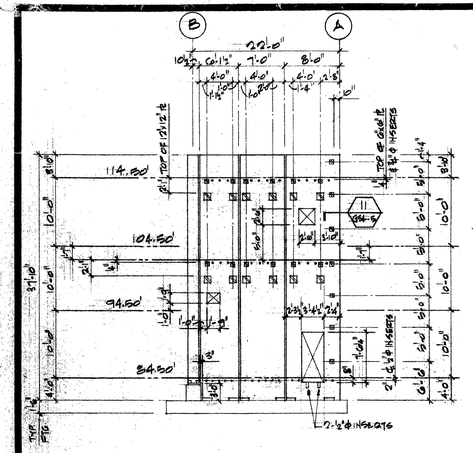

P.22 P.23 P.24
10" THICK PANELS

WEST ELEVATION @ GRID 4

3/32" = 1'-0"

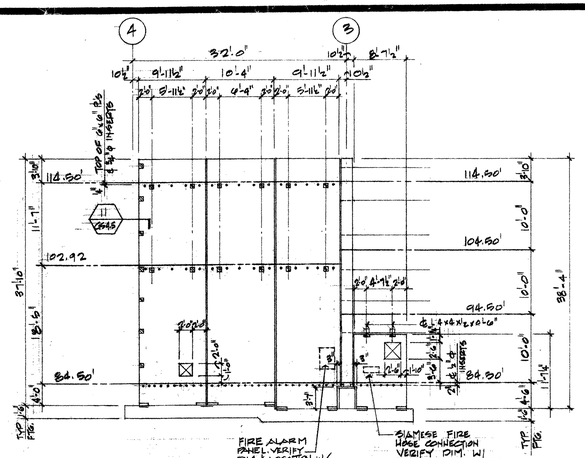

P.25 P.26 P.27 P.28
10" THICK PANELS

NORTH ELEVATION @ GRID A

3/32" = 1'-0"

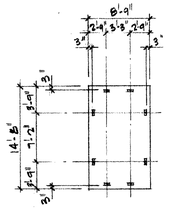

P.29
4" THICK

UNDERSIDE VIEW OF STAIR ROOF PANELS

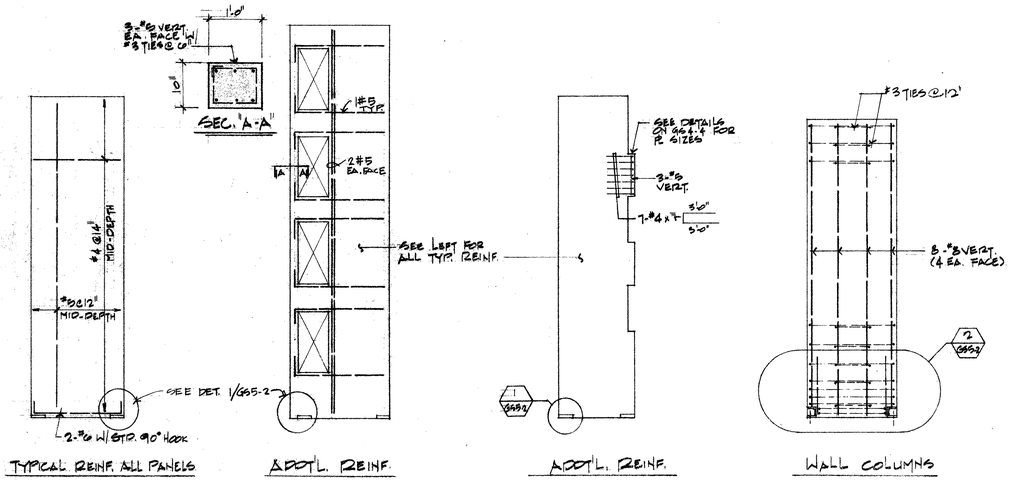

TYPICAL PANEL REINFORCEMENT

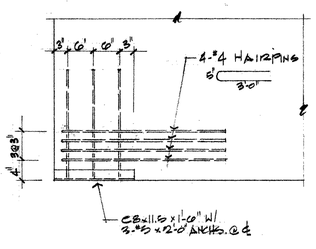

1

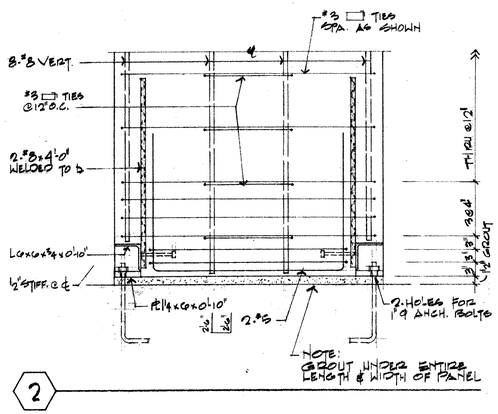

2

333 RANCHO ROAD
LAS VEGAS NEVADA
MEL POWERS INVESTMENT BUILDER

PROJECT NUMBER
79-24

DATE
5-1-80

SHEET
G55.2

OF 13