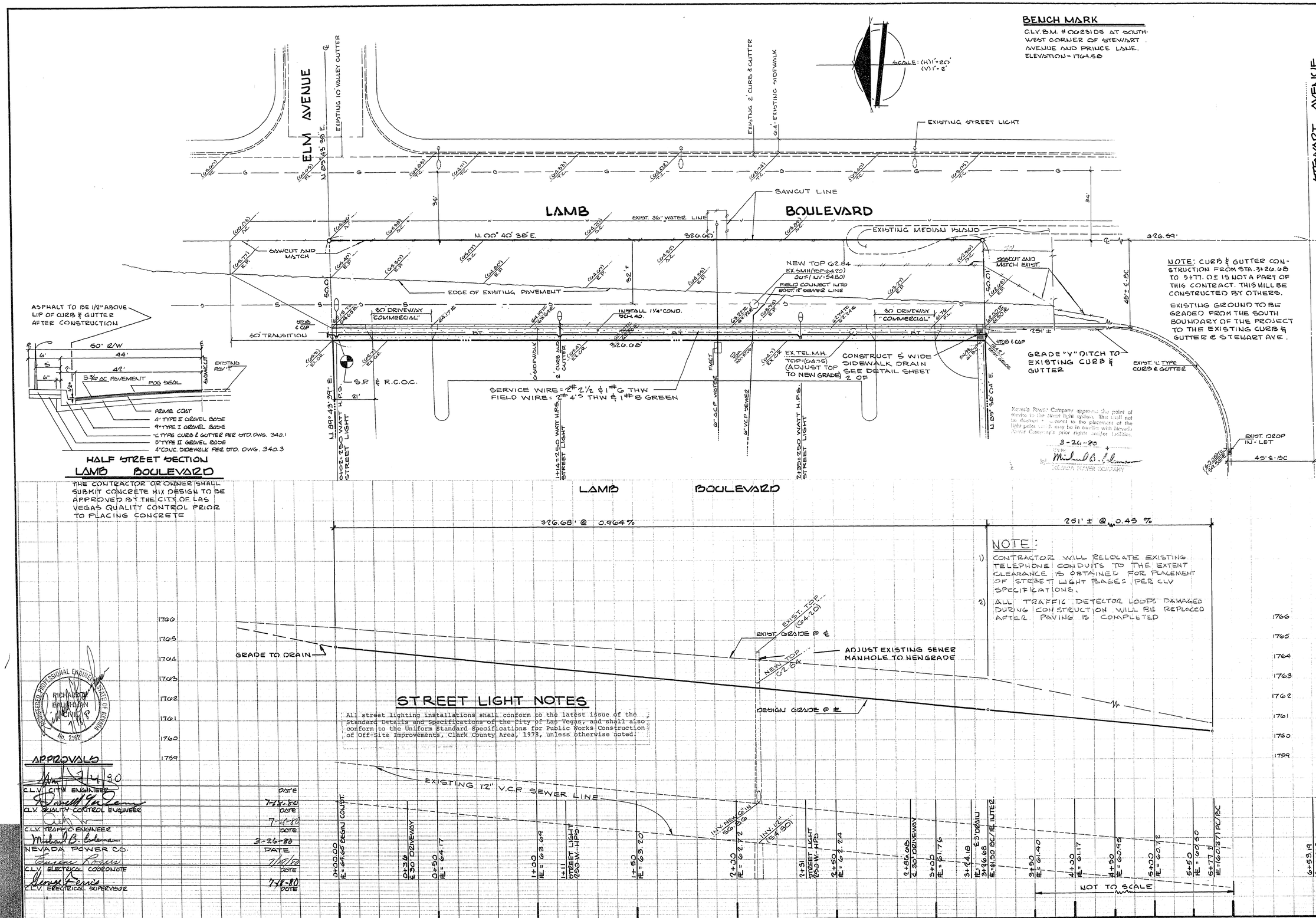

STEWART AVENUE

DATE	NO	REVISIONS
9/26/80	1	REVISED LOCATION OF STREET LIGHTS & STREET LIGHT CONDUIT & ADDED EXISTING STREET LIGHTS

PREPARED FOR:
BRONZE CONSTRUCTION

DATE JANUARY, 1980
DESIGN R.T.B.
DRAWN C.A.P.
CHECK R.T.B.
SCALE (H) 1" = 20', (V) 1" = 2'

BAUGHMAN & TURNER
CIVIL ENGINEERS MINING ENGINEERS
LAND SURVEYORS
2225 WEST CHARLESTON BOULEVARD
LAS VEGAS, NEVADA 89102
702 - 870 - 8771

STREET DESIGN FOR CROSSROADS
LOCATED IN SECTION 31, TOWNSHIP 20 SOUTH, RANGE 62 EAST, M.D.B. & L.M.
CITY OF LAS VEGAS CLARK COUNTY NEVADA

SHEET 4
PROJ. NO FB. 115 Pg. 142