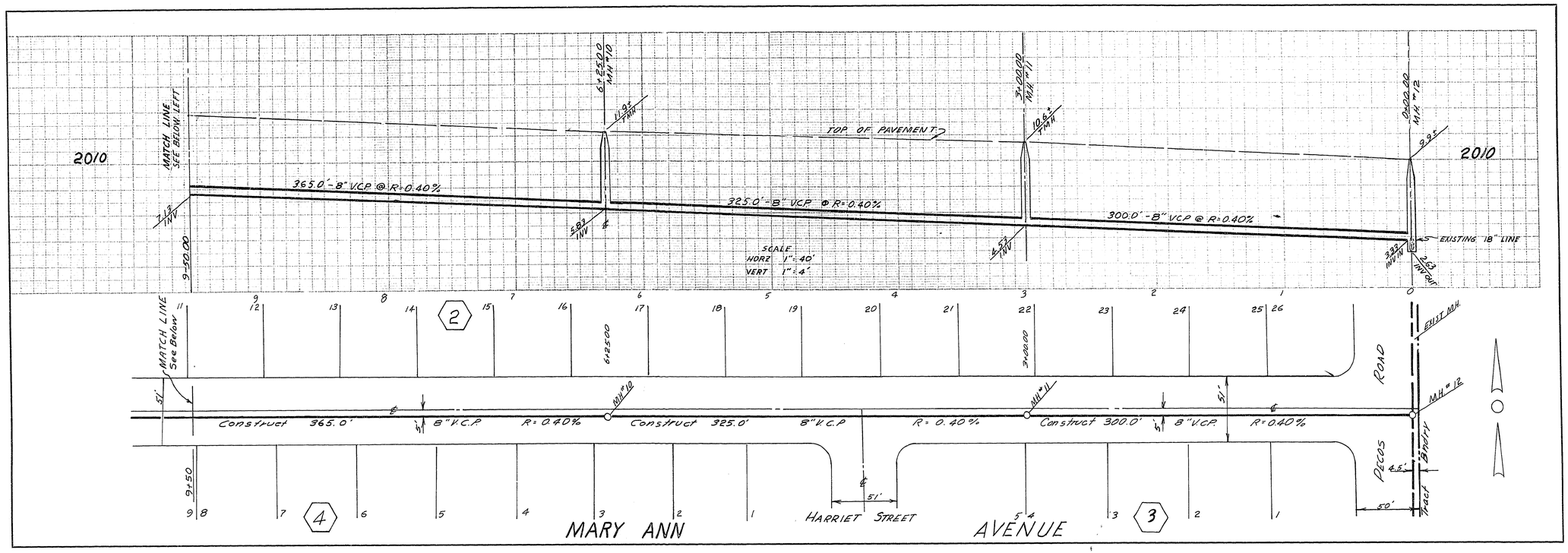


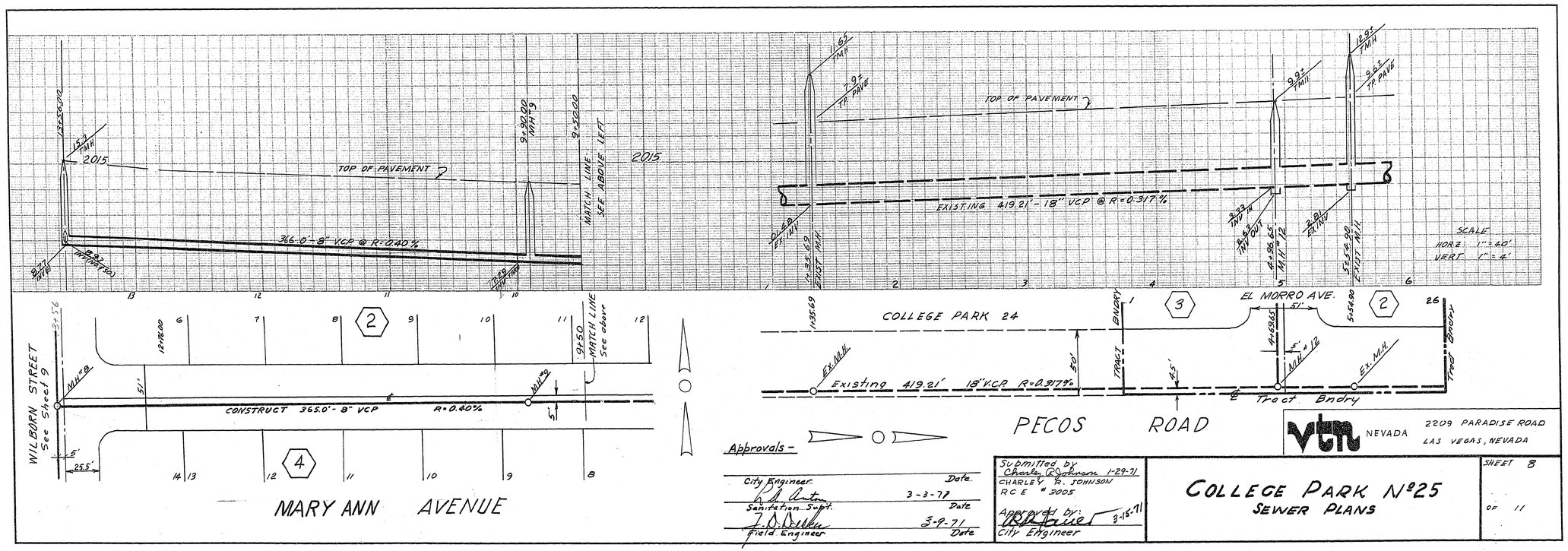


Approvals -

| | |
|---|---|
| City Engineer | Date 3-3-71 |
| Sanitation Supt. | Date 3-9-71 |
| Field Engineer | Date |

Submitted by Charles B. Johnson 1-29-71
CHARLES B. JOHNSON
R.C.E. # 3005

Approved by: 3-15-71
City Engineer

VTN NEVADA
2209 PARADISE ROAD
LAS VEGAS, NEVADA

# COLLEGE PARK Nº25
## SEWER PLANS

SHEET 8 OF 11

DIETZGEN 135 IMPERIAL CLOTH

307y-1120-25