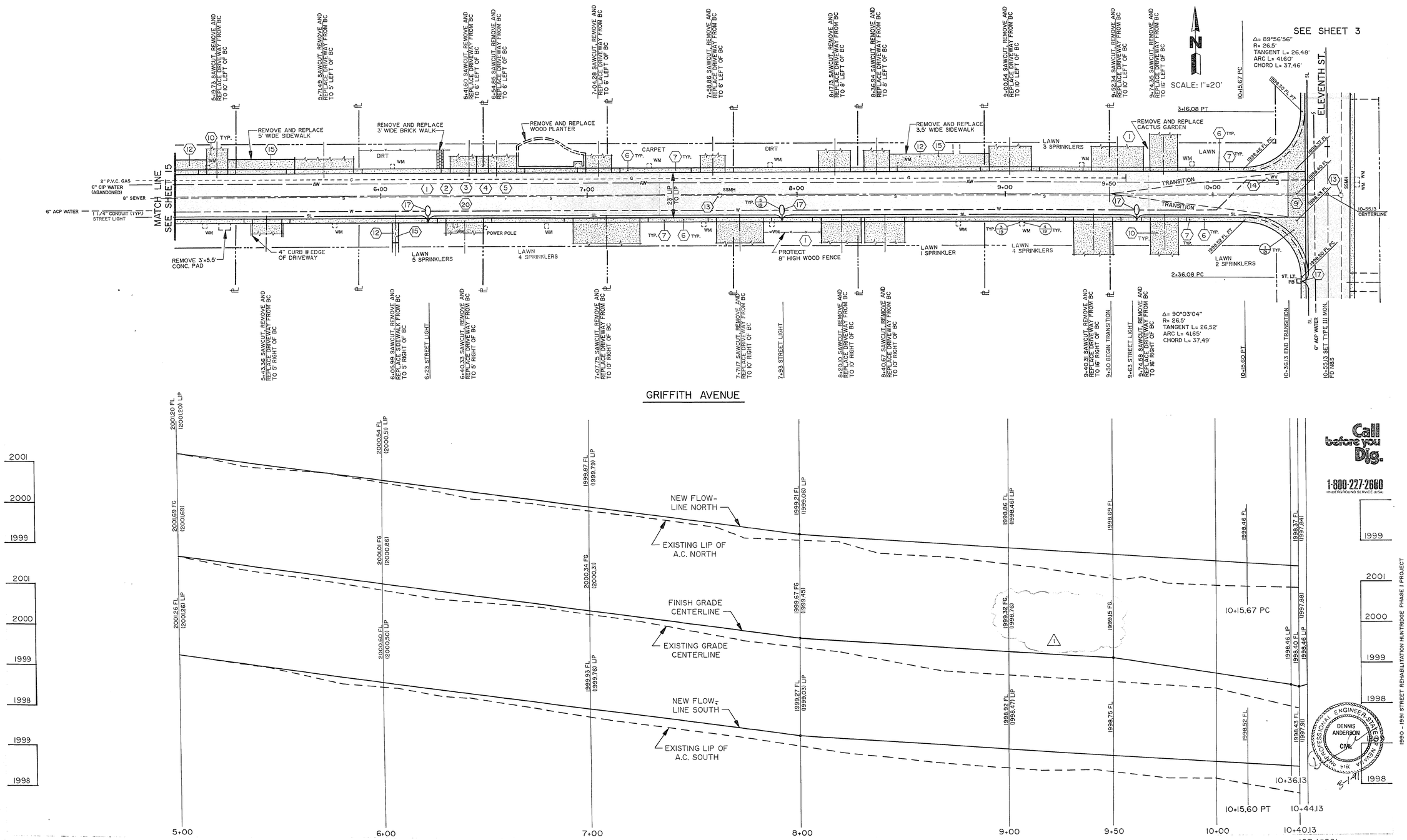
SEE SHEET 3
SCALE: 1"=20'
ELEVENTH ST.
MATCH LINE SEE SHEET 15
GRIFFITH AVENUE
Δ= 89°56'56"
R= 26.5'
TANGENT L= 26.48'
ARC L= 41.60'
CHORD L= 37.46'
Δ= 90°03'04"
R= 26.5'
TANGENT L= 26.52'
ARC L= 41.65'
CHORD L= 37.49'
REMOVE AND REPLACE 5' WIDE SIDEWALK
REMOVE AND REPLACE 3' WIDE BRICK WALK
REMOVE AND REPLACE WOOD PLANTER
REMOVE AND REPLACE 3.5' WIDE SIDEWALK
REMOVE AND REPLACE CACTUS GARDEN
REMOVE 3'x5.5' CONC. PAD
4" CURB @ EDGE OF DRIVEWAY
PROTECT 8' HIGH WOOD FENCE
POWER POLE
LAWN 5 SPRINKLERS
LAWN 4 SPRINKLERS
LAWN 1 SPRINKLER
LAWN 3 SPRINKLERS
LAWN 2 SPRINKLERS
DIRT
CARPET
TRANSITION
2" P.V.C. GAS
6" CIP WATER (ABANDONED)
8" SEWER
6" ACP WATER
1 1/4" CONDUIT (TYP.) STREET LIGHT
23' LIP TO LIP
3+16.08 PT
2+36.08 PC
10+15.67 PC
10+15.60 PT
10+36.13 END TRANSITION
10+55.13 SET TYPE III MONL FD NGS
10+55.13 CENTERLINE
6" ACP WATER
ST. LT. PB
5+43.36 SAWCUT, REMOVE AND REPLACE DRIVEWAY FROM BC TO 5' RIGHT OF BC
6+05.99 SAWCUT, REMOVE AND REPLACE SIDEWALK FROM BC TO 5' RIGHT OF BC
6+23 STREET LIGHT
6+40.33 SAWCUT, REMOVE AND REPLACE DRIVEWAY FROM BC TO 5' RIGHT OF BC
6+61.60 SAWCUT, REMOVE AND REPLACE DRIVEWAY FROM BC TO 6' LEFT OF BC
6+64.65 SAWCUT, REMOVE AND REPLACE DRIVEWAY FROM BC TO 6' LEFT OF BC
6+73.73 SAWCUT, REMOVE AND REPLACE DRIVEWAY FROM BC TO 10' LEFT OF BC
6+74.43 SAWCUT, REMOVE AND REPLACE DRIVEWAY FROM BC TO 5' LEFT OF BC
7+04.28 SAWCUT, REMOVE AND REPLACE DRIVEWAY FROM BC TO 6' LEFT OF BC
7+07.75 SAWCUT, REMOVE AND REPLACE DRIVEWAY FROM BC TO 10' RIGHT OF BC
7+10.22 SAWCUT, REMOVE AND REPLACE DRIVEWAY FROM BC TO 10' RIGHT OF BC
7+33 STREET LIGHT
7+48.86 SAWCUT, REMOVE AND REPLACE DRIVEWAY FROM BC TO 6' LEFT OF BC
8+17.13 SAWCUT, REMOVE AND REPLACE DRIVEWAY FROM BC TO 9' LEFT OF BC
8+20.10 SAWCUT, REMOVE AND REPLACE DRIVEWAY FROM BC TO 10' RIGHT OF BC
8+36.94 SAWCUT, REMOVE AND REPLACE DRIVEWAY FROM BC TO 9' LEFT OF BC
8+40.67 SAWCUT, REMOVE AND REPLACE DRIVEWAY FROM BC TO 10' RIGHT OF BC
9+00.54 SAWCUT, REMOVE AND REPLACE DRIVEWAY FROM BC TO 10' LEFT OF BC
9+10.31 SAWCUT, REMOVE AND REPLACE DRIVEWAY FROM BC TO 16' RIGHT OF BC
9+50 BEGIN TRANSITION
9+52.34 SAWCUT, REMOVE AND REPLACE DRIVEWAY FROM BC TO 10' LEFT OF BC
9+63 STREET LIGHT
9+74.35 SAWCUT, REMOVE AND REPLACE DRIVEWAY FROM BC TO 16' LEFT OF BC
9+74.58 SAWCUT, REMOVE AND REPLACE DRIVEWAY FROM BC TO 16' RIGHT OF BC
NEW FLOW-LINE NORTH
EXISTING LIP OF A.C. NORTH
FINISH GRADE CENTERLINE
EXISTING GRADE CENTERLINE
NEW FLOW-LINE SOUTH
EXISTING LIP OF A.C. SOUTH
2001.20 FL (2001.20) LIP
2001.69 FG (2001.69)
2001.26 FL (2001.26) LIP
2000.54 FL (2000.51) LIP
2000.01 FG (2000.98)
2000.60 FL (2000.50) LIP
1999.87 FL (1999.79) LIP
2000.34 FG (2000.31)
1999.93 FL (1999.76) LIP
1999.21 FL (1999.06) LIP
1999.67 FG (1999.45)
1999.27 FL (1999.03) LIP
1998.86 FL (1998.46) LIP
1999.32 FG (1998.76)
1998.92 FL (1998.47) LIP
1998.69 FL
1999.15 FG
1998.75 FL
1998.46 FL
1998.92 FL
1998.37 FL (1997.84)
1998.46 LIP (1997.88)
1998.40 FL
1998.46 LIP
1998.43 FL (1997.91)
2001
2000
1999
1998
5+00
6+00
7+00
8+00
9+00
9+50
10+00
10+15.67 PC
10+15.60 PT
10+36.13
10+40.13
10+44.13
Call before you Dig.
1-800-227-2600
(UNDERGROUND SERVICE (USA)
DENNIS ANDERSON
CIVIL
1990 - 1991 STREET REHABILITATION HUNTRIDGE PHASE I PROJECT
107-V1801
SHEET 16 OF 23
REVISED 12 SEPT. 1991 BY G.G.