

KNUCKLE PROFILE

PROFILE

SCALE: HORIZ: 1"=30'
VERT: 1"=3'

APPROVALS

Lawrence Hamilton
CITY ENGINEER
DATE: 4/24/75

J. D. Decker
FIELD ENGINEER
DATE: 11-21-75

S. A. Anton
SANITATION SUPERINTENDENT
DATE: 11-17-75

SIERRA MADRE DRIVE

SEE SHEET 7

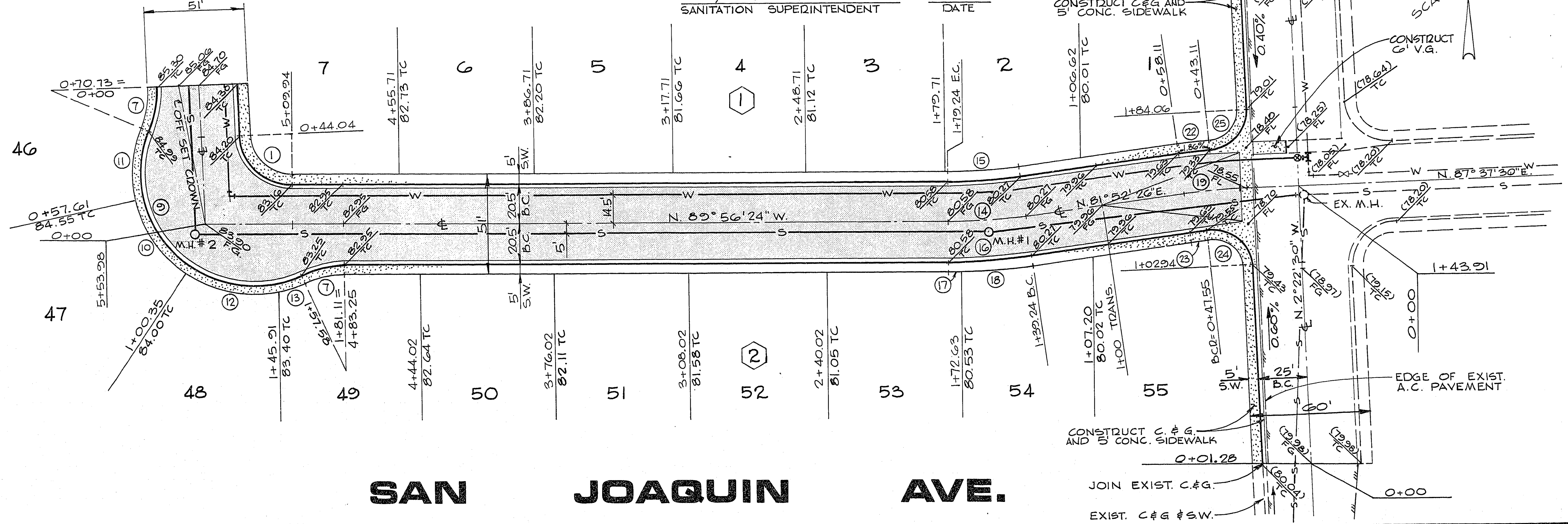

CURVE DATA

N#	Δ	P.C.I2	L	T
1	88°08'05"	25.00'	38.456'	24.20'
7	24°30'25"	55.00'	23.525'	11.95'
9	137°08'55"	56.00'	134.047'	142.71'
10	43°43'29"	56.00'	42.736'	22.47'
11	34°52'22"	56.00'	34.084'	17.59'
12	46°36'45"	56.00'	45.558'	24.12'
13	11°56'19"	56.00'	11.669'	5.86'
15	8°11'10"	259.50'	37.076'	18.57'
16	8°11'10"	300.50'	42.934'	21.50'
17	1°21'13"	300.50'	7.099'	3.55'
18	6°49'57"	300.50'	35.835'	17.94'
22	3°04'07"	300.50'	16.094'	8.05'
23	2°09'37"	259.50'	9.784'	4.89'
24	93°35'27"	20.00'	32.669'	21.29'
25	87°19'03"	20.00'	30.479'	19.08'
14	8°11'10"	260.00'	40.00'	20.04'
19	5°45'04"	260.00'	28.11'	14.06'

SAN JOAQUIN AVE.

DESCRIPTION

REV. DATE

18/5 *W. H. W.*
R.E. NO.

100% SANITATION
LAS VEGAS, NEVADA
PHONE • 752-2700
1000 E. SANDHILL AVE.
LAS VEGAS, NEVADA
PROJECT • 752-5799

G.C. WALLACE
CONSULTING ENGINEER
G.C. WALLACE
CONSULTING ENGINEER

BECKER & SONS
CHARLESTON HEIGHTS TRACT NO. 52
SAN JOAQUIN AVE.

SHEET
6
OF 10 SHEETS