

Exist Street Light per CRNs 16D or Construct under CRNs 17A & DUCHARME

VOID
POWER POLES AND/OR OTHER EXISTING FACILITIES NOT IN PROPER LOCATION BASED ON PROPOSED IMPROVEMENTS SHOWN HEREON WILL BE RELOCATED AT NO EXPENSE TO CLARK COUNTY.

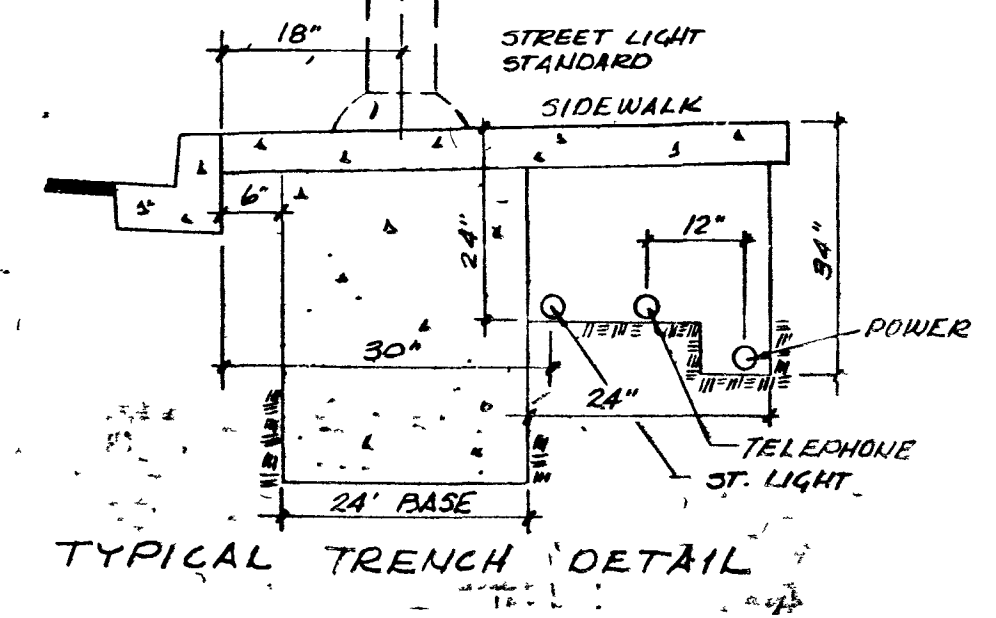

ALL STREET LIGHTING INSTALLATIONS SHALL CONFORM TO THE LATEST ISSUE OF THE STANDARD DETAILS AND SPECIFICATIONS OF THE CITY OF LAS VEGAS, AND SHALL ALSO CONFORM TO THE UNIFORM STANDARD SPECIFICATIONS FOR PUBLIC WORKS CONSTRUCTION OF OFF-SITE IMPROVEMENTS, CLARK COUNTY AREA, 1978, UNLESS OTHERWISE NOTED.

VTR NEVADA'S AS BUILT RECORD
AS-BUILT PROJECT ENGINEER: Charles R. Johnson 12/10/78 DATE
APPROVED: _____ DATE
CITY OF LAS VEGAS ENGINEER DATE

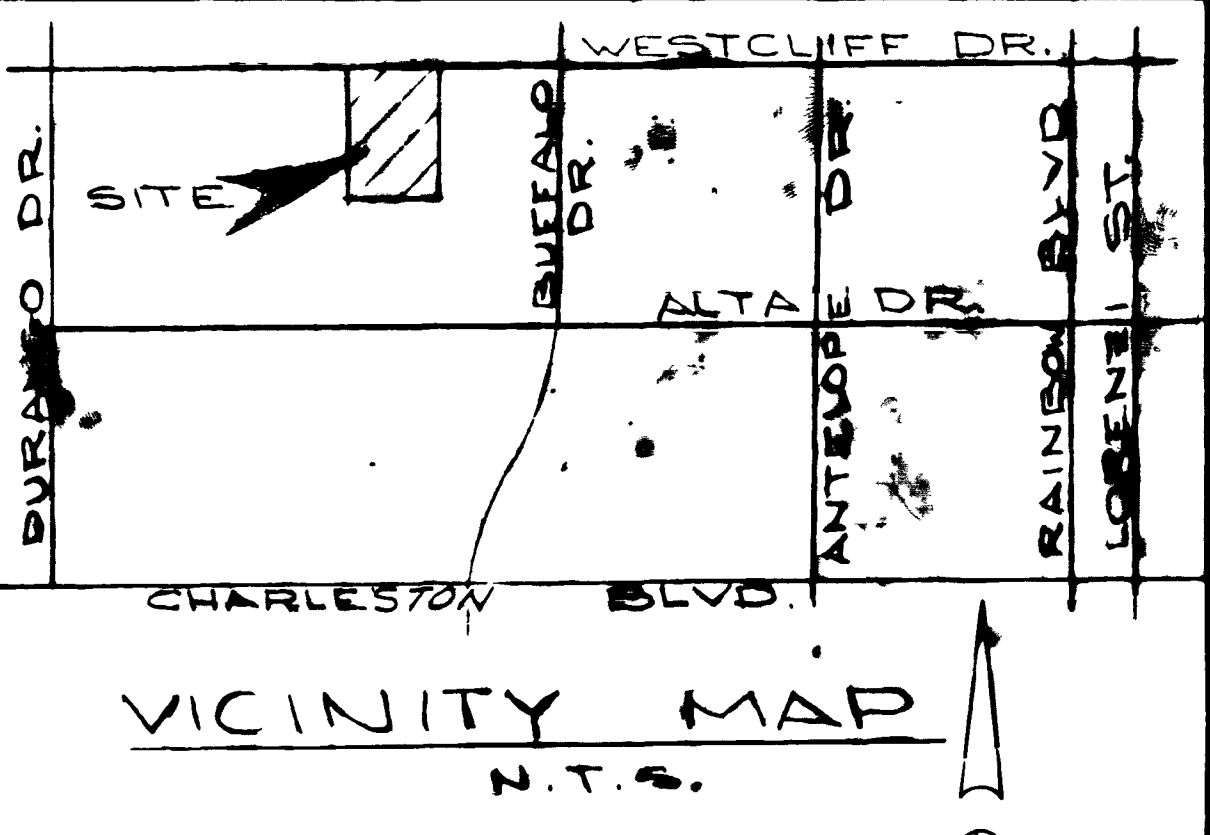

Clark County
Department of Public Works
Engineering Division
Accepted as a plan for filing by Charles R. Johnson 12-17-79
Acceptance of these plans for filing shall not be construed to be a permit for or an approval of any violation of any of the provisions of the state or county laws and/or specifications. Clark County shall be held free from damages which may result from the construction of the improvements from the engineering design depicted herein.

LEGEND & QUANTITY ESTIMATE
 ○ 1100 Light Std 14-Eq
 ○ 250 Watt Luminaire 3-Eq
 ○ 100 Watt Luminaire 11-Eq
 □ No 3/8 Conc P.B. w/ metal cover 2367-LF-L
 Field Wire 2-#4THW

Nevada Power Company approves the point of service to the street light system. This shall not be deemed to constitute a placement of the light poles which may be in conflict with Nevada Power Company's pipe rights and/or facilities.
4-6-79
(Date)
Michael B. Lohman
NEVADA POWER COMPANY

Approved By
Michael B. Lohman 4-6-79 date
Nevada Power Co
A. L. Clark 4-11-79 date
Clark County Electrical Div
Clark County Engineering Dept date

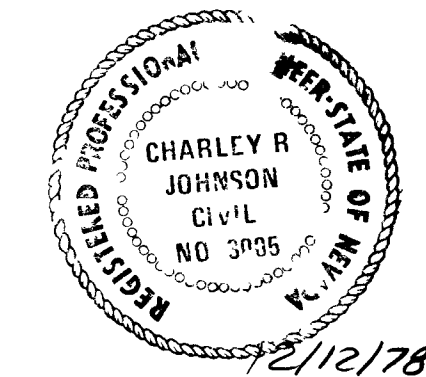

Submitted By
Charles R. Johnson 12/12/78 date
Charley R. Johnson RPE
Nev Cert No 3005
Rev 6/1/79 Revised to conform with CLV Standards (CJ)

CONSULTING ENGINEERS & PLANNERS
2209 PARADISE ROAD LAS VEGAS NEVADA 89105
(702) 735-0227

CHARLESTON RAINBOW UNIT NO 17A MASTER STREETLIGHT PLAN

SCALE:	WO. NO. 066-17A	DATE 12/12/78	SHEET	OF
HORIZ 1"=50'	DES.	REV.	11	11
VERT	CHK	REV.		



NEIGHBORHOOD MAP

1. Project Location
 2. City Limits
 3. Major Highways
 4. Public Schools
 5. Public Parks
 6. Public Buildings
 7. Public Utilities
 8. Public Transportation
 9. Public Services
 10. Public Amenities
 11. Public Facilities
 12. Public Landmarks
 13. Public Monuments
 14. Public Art
 15. Public History
 16. Public Culture
 17. Public Recreation
 18. Public Health
 19. Public Safety
 20. Public Security
 21. Public Defense
 22. Public Information
 23. Public Communication
 24. Public Media
 25. Public Entertainment
 26. Public Arts
 27. Public Performance
 28. Public Events
 29. Public Festivals
 30. Public Celebrations
 31. Public Ceremonies
 32. Public Rituals
 33. Public Traditions
 34. Public Customs
 35. Public Habits
 36. Public Behaviors
 37. Public Attitudes
 38. Public Values
 39. Public Beliefs
 40. Public Opinions
 41. Public Preferences
 42. Public Choices
 43. Public Actions
 44. Public Reactions
 45. Public Responses
 46. Public Feedback
 47. Public Comments
 48. Public Suggestions
 49. Public Recommendations
 50. Public Advice
 51. Public Warnings
 52. Public Alerts
 53. Public Notices
 54. Public Announcements
 55. Public Statements
 56. Public Declarations
 57. Public Proclamations
 58. Public Orders
 59. Public Directives
 60. Public Instructions
 61. Public Guidelines
 62. Public Standards
 63. Public Criteria
 64. Public Benchmarks
 65. Public Targets
 66. Public Objectives
 67. Public Goals
 68. Public Purposes
 69. Public Intentions
 70. Public Plans
 71. Public Strategies
 72. Public Policies
 73. Public Programs
 74. Public Initiatives
 75. Public Campaigns
 76. Public Movements
 77. Public Movements
 78. Public Movements
 79. Public Movements
 80. Public Movements

LEGEND & QUANTITATIVE RECORD
 1. Area of Plot
 2. Area of Building
 3. Area of Parking
 4. Area of Driveway
 5. Area of Walkway
 6. Area of Courtyard
 7. Area of Terrace
 8. Area of Balcony
 9. Area of Deck
 10. Area of Pool
 11. Area of Garden
 12. Area of Lawn
 13. Area of Yard
 14. Area of Field
 15. Area of Forest
 16. Area of Park
 17. Area of Plaza
 18. Area of Square
 19. Area of Circle
 20. Area of Oval
 21. Area of Rectangle
 22. Area of Triangle
 23. Area of Trapezoid
 24. Area of Polygon
 25. Area of Circle
 26. Area of Square
 27. Area of Rectangle
 28. Area of Triangle
 29. Area of Trapezoid
 30. Area of Polygon

NOTES
 1. All areas are in square feet.
 2. All areas are rounded to the nearest square foot.
 3. All areas are subject to change without notice.
 4. All areas are for informational purposes only.
 5. All areas are not to be used for legal purposes.
 6. All areas are not to be used for insurance purposes.
 7. All areas are not to be used for tax purposes.
 8. All areas are not to be used for zoning purposes.
 9. All areas are not to be used for planning purposes.
 10. All areas are not to be used for design purposes.

Prepared by: _____
 Checked by: _____
 Date: _____
 Scale: _____
 Drawing No.: _____
 Project No.: _____
 Client: _____
 Location: _____
 City: _____
 State: _____
 Country: _____



I hereby certify that I am a duly licensed architect in the State of _____ and that I am the author of the design and content of this drawing.

 Architect

CONSTRUCTION DRAWING
 SHEET NO. 174
ANALYTIC SITEPLAN PLAN

Date: _____
 Scale: _____
 Drawing No.: _____
 Project No.: _____

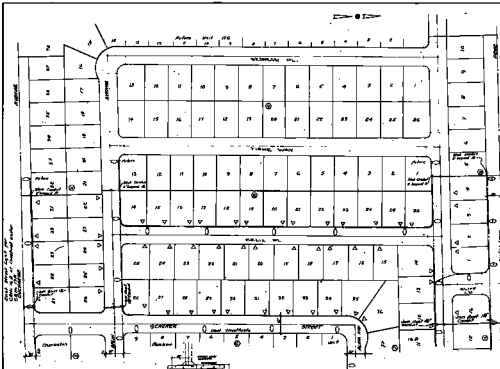

1. Area of Plot
 2. Area of Building
 3. Area of Parking
 4. Area of Driveway
 5. Area of Walkway
 6. Area of Courtyard
 7. Area of Terrace
 8. Area of Balcony
 9. Area of Deck
 10. Area of Pool
 11. Area of Garden
 12. Area of Lawn
 13. Area of Yard
 14. Area of Field
 15. Area of Forest
 16. Area of Park
 17. Area of Plaza
 18. Area of Square
 19. Area of Circle
 20. Area of Oval
 21. Area of Rectangle
 22. Area of Triangle
 23. Area of Trapezoid
 24. Area of Polygon

VOID
 THIS AREA IS RESERVED FOR FUTURE DEVELOPMENT.
 ALL RIGHTS ARE RESERVED BY THE ARCHITECT.
 NO PART OF THIS DRAWING IS TO BE REPRODUCED OR TRANSMITTED IN ANY FORM OR BY ANY MEANS, ELECTRONIC OR MECHANICAL, INCLUDING PHOTOCOPYING, RECORDING, OR BY ANY INFORMATION STORAGE AND RETRIEVAL SYSTEM, WITHOUT THE WRITTEN PERMISSION OF THE ARCHITECT.



CONSTRUCTION DRAWING
 SHEET NO. 174
ANALYTIC SITEPLAN PLAN

Date: _____
 Scale: _____
 Drawing No.: _____
 Project No.: _____