

SCALE 1" = 50'

**ESTIMATED QUANTITIES**

8" ACP	702 LF
6" ACP	2320 LF
FIRE HYDRANT	6 EA
3/4" SERVICE	57 EA

**APPROVALS**

*[Signature]*  
 LAS VEGAS VALLEY WATER DISTRICT  
 DATE

*[Signature]*  
 CITY OF LAS VEGAS ENGINEER  
 10-20  
 DATE

*[Signature]*  
 FIRE DEPARTMENT  
 8-30-71  
 DATE

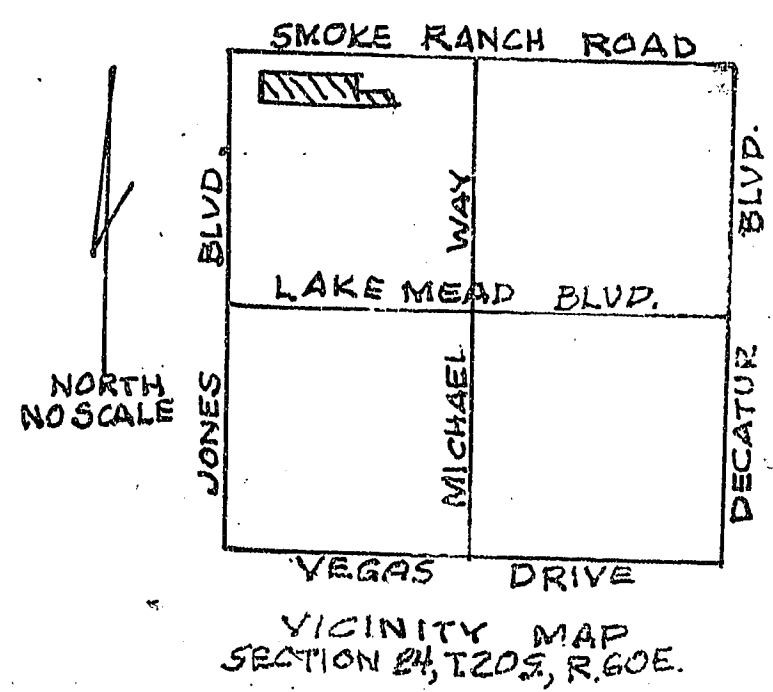

**GENERAL NOTES**

1. All work, except as modified hereon, shall be done in strict accordance with Clark County Standard Specifications.
2. Service saddles or tapped collars will be required on all services.
3. Parallel sewer and water lines shall have a minimum of ten (10) feet horizontal separation and three (3) feet minimum vertical separation on all water lines.
4. Notice to be given Engineering Department of the Las Vegas Valley Water District forty eight (48) hours prior to actual construction.
5. Deflection angle shall not exceed 5° per thirteen (13) foot section.
6. Contractor to provide thrust blocks as required.
7. All lines to be pressure tested to 200 PSI.
8. All work to conform to Las Vegas Valley Water District Standard Specifications S-1.
9. All flanged fittings to be coated with EC-244, and wrapped with 10- mil thick polyethylene.

D				
C				
B				
A				
REV.	DATE	DESCRIPTION	BY	APPR.
CHARLESTON HEIGHTS TRACT NO. 50-D, UNIT 4				
WATER PLAN				
DESIGNED	JMR	J. M. RASSLER		
DRAWN	PM	LAS VEGAS NEVADA		SHEET 5
CHECKED	JMR	APPROVED <i>[Signature]</i>	DATE 8/20/71	OF 6

567 H-5040-503.4