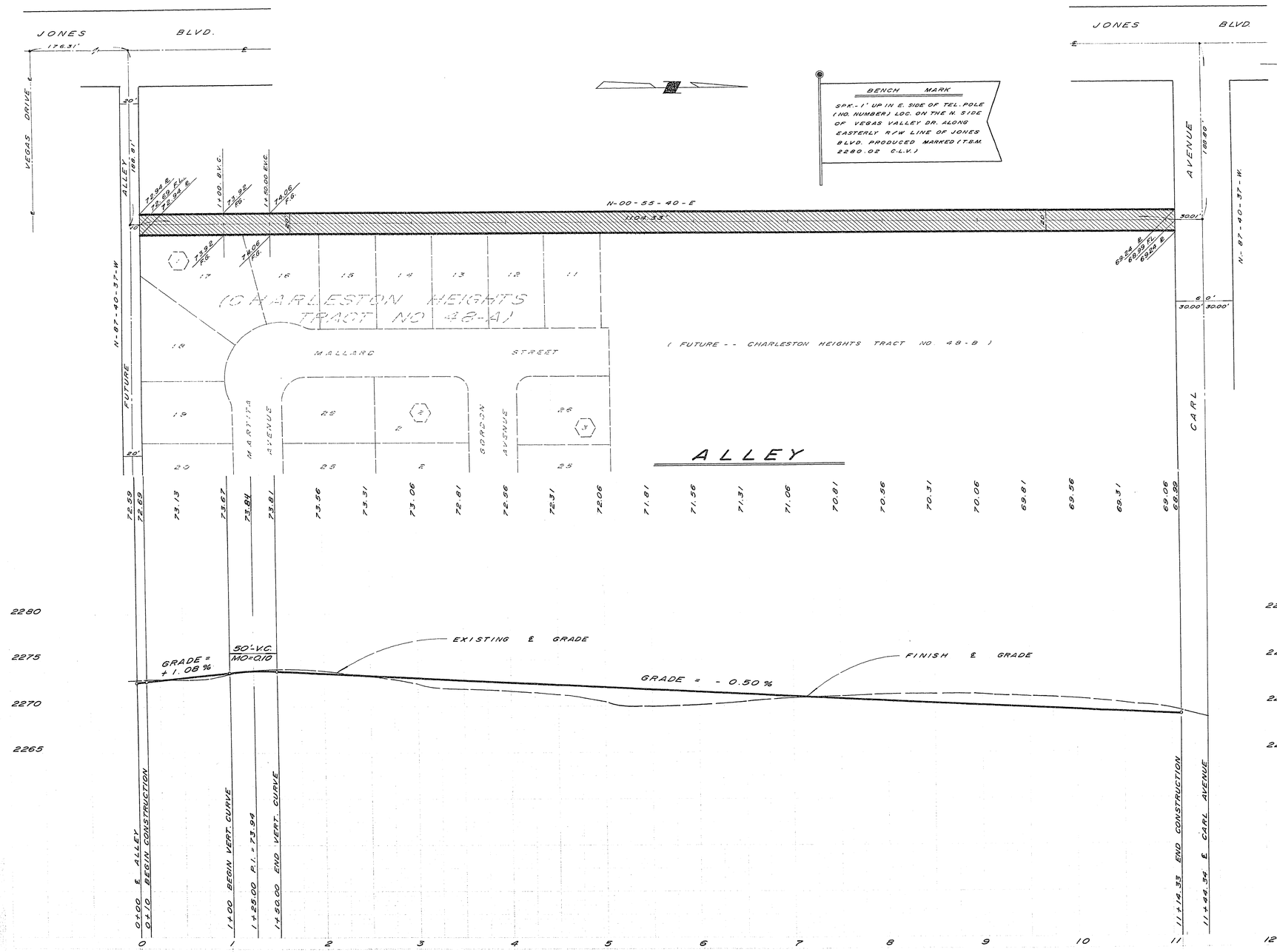

BENCH MARK

SPK.-1' UP IN E. SIDE OF TEL. POLE (NO NUMBER) LOC. ON THE N. SIDE OF VEGAS VALLEY DR. ALONG EASTERLY R/W LINE OF JONES BLVD. PRODUCED MARKED (T.B.M. 2280.02 C.L.V.)

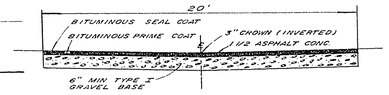

TYPICAL ALLEY SECTION

NO SCALE

ESTIMATE OF QUANTITIES

1 1/2" A.C. PAVEMENT = 2,454 - S.Y.

APPROVALS

CITY ENGINEER — DATE

FIELD ENGINEER — DATE

CHARLESTON HEIGHTS TRACT NO.-48-A

ALLEY ALONG WEST BOUNDARY OF CHARLESTON HEIGHTS TRACT NO.48-A

PLAN & PROFILES

SCALE = HORIZ. 1"= 50'; VERT. 1"= 5'

DESIGNED MIC | DRAWN C.B. | CHECKED JW

WESTERN ENGINEERS, INC.
LAS VEGAS NEVADA

APPROVED — DATE 9-28-63

SHEET 1 OF 1

107y-1040-48A