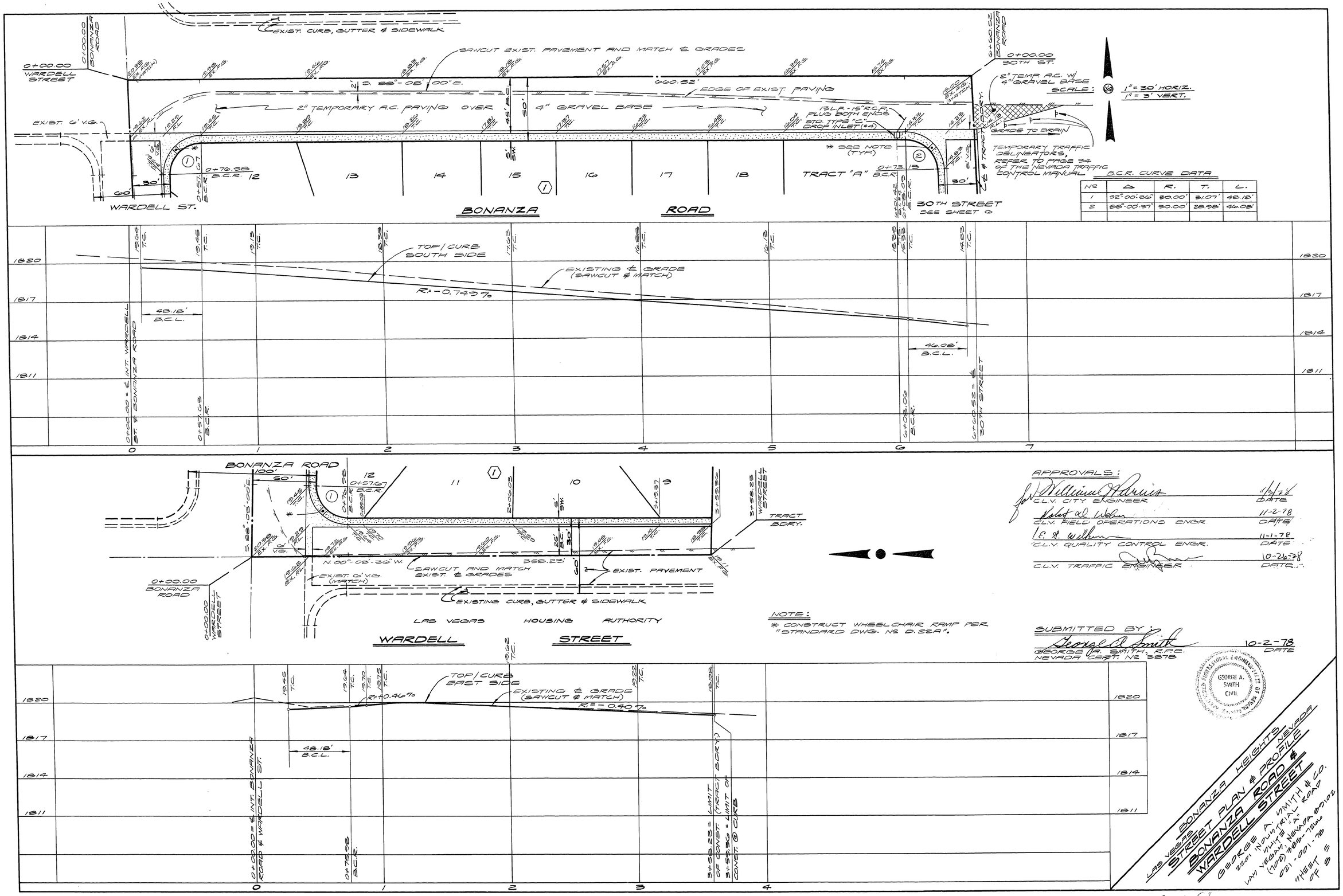

Nº	Δ	R.	T.	L.
1	92°-00'-36"	30.00'	31.07'	48.18'
2	88°-00'-37"	30.00'	28.98'	46.08'

NOTE:

* CONSTRUCT WHEELCHAIR RAMP PER "STANDARD DWG. Nº D.22A".

APPROVALS:

C.L.V. CITY ENGINEER	11/2/78 DATE
C.L.V. FIELD OPERATIONS ENGR	11-2-78 DATE
C.L.V. QUALITY CONTROL ENGR.	11-1-78 DATE
C.L.V. TRAFFIC ENGINEER	10-26-78 DATE

SUBMITTED BY:

GEORGE A. SMITH, R.P.E. — 10-2-78 DATE
NEVADA CERT. Nº 3278

GEORGE A. SMITH CIVIL

LAS VEGAS BONANZA HEIGHTS NEVADA
STREET PLAN & PROFILE
BONANZA ROAD & WARDELL STREET
GEORGE A. SMITH & CO.
2001 INDUSTRIAL ROAD
LAS VEGAS, NEVADA 89102
(702) 385-7266
021-001-78
SHEET 5 OF 8

20-6-98 107y-915-1