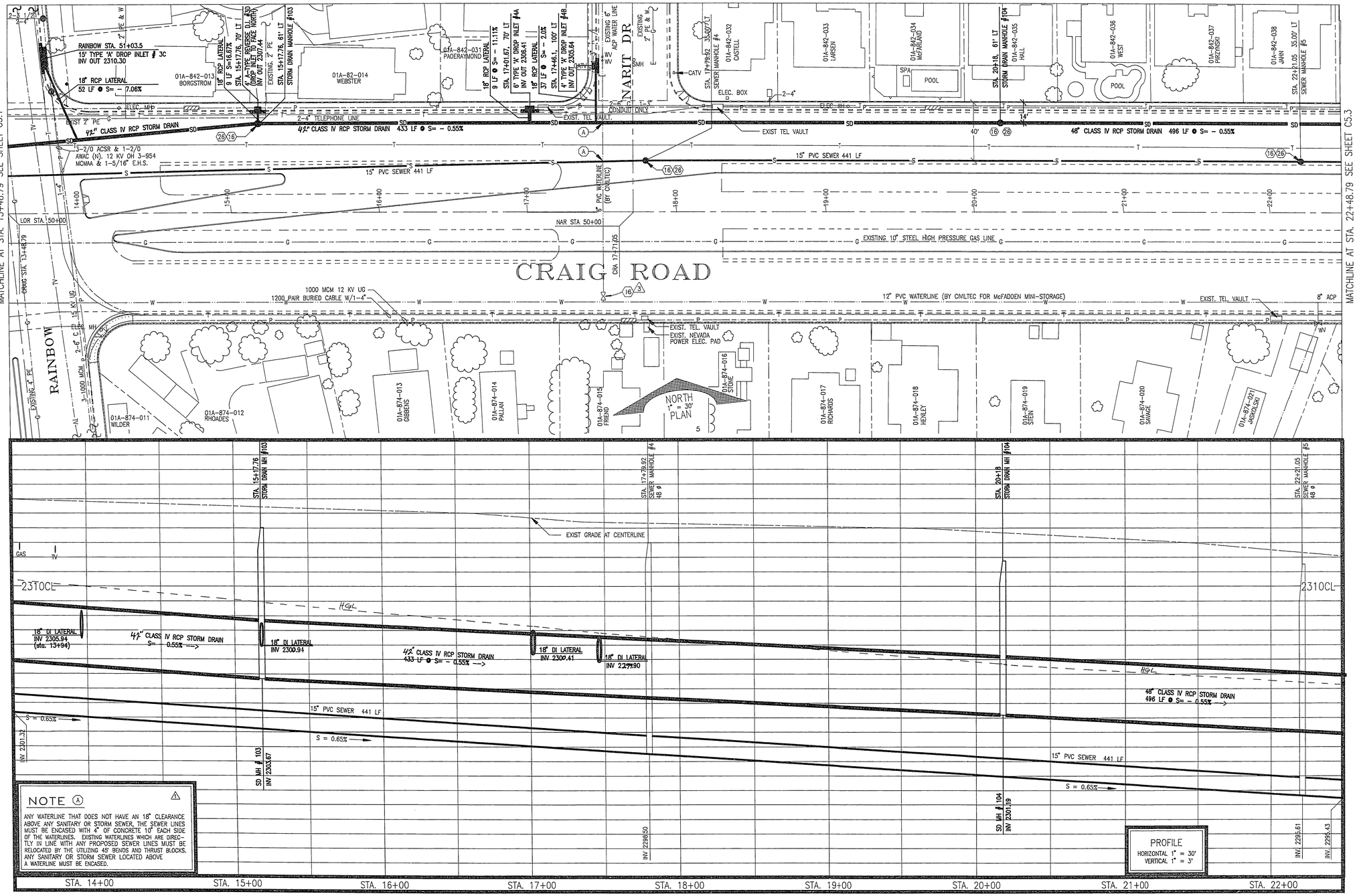

NOTE (A)

ANY WATERLINE THAT DOES NOT HAVE AN 18" CLEARANCE ABOVE ANY SANITARY OR STORM SEWER, THE SEWER LINES MUST BE ENCASED WITH 4" OF CONCRETE 10' EACH SIDE OF THE WATERLINES. EXISTING WATERLINES WHICH ARE DIRECTLY IN LINE WITH ANY PROPOSED SEWER LINES MUST BE RELOCATED BY THE UTILIZING 45° BENDS AND THRUST BLOCKS. ANY SANITARY OR STORM SEWER LOCATED ABOVE A WATERLINE MUST BE ENCASED.

REVISIONS PREFORMED TO EXISTING DRAWINGS BY THE CITY OF LAS VEGAS ENGINEERING DIVISION
ORIGINAL HEFNER ENGINEERING DESIGN DRAWINGS ON FILE AT THE CITY OF LAS VEGAS

REVISION		
DATE		CITY OF LAS VEGAS ENGINEERING DESIGN
9/92	1	DRAINAGE DESIGN REVISED ALONG WITH VARIOUS OTHER MINOR REVISIONS
5/93	2	ADD WATER VALVE AND ADJUSTMENT NOTE
10 JUNE 1992	3	ENCLOSEMENT NOTE

REVISIONS ONLY

HEFNER ENGINEERING
CIVIL ENGINEERING DESIGN
LAND DEVELOPMENT
4441 South Polaris Avenue, Las Vegas, Nevada 89103
Phone: (702) 798-1900

CRAIG ROAD
UTILITY PLAN AND PROFILE
STATION 13+48.79 TO STATION 22+48.79

SHEET NO.

C5.2.1

107-V1804
88042PB DATE: 11/25/91

SHT. 41/66

23 3-143