

# CHARLESTON GLEN II

## NOTES

### GENERAL

1. THE LOCATION OF EXISTING UNDERGROUND UTILITIES ARE SHOWN IN AN APPROXIMATE WAY ONLY. THE CONTRACTOR SHALL DETERMINE THE EXACT LOCATION OF ALL EXISTING UTILITIES BEFORE COMMENCING WORK. HE AGREES TO BE FULLY RESPONSIBLE FOR ANY & ALL DAMAGES WHICH MIGHT BE OCCASIONED BY HIS FAILURE TO EXACTLY LOCATE & PRESERVE ANY & ALL UNDERGROUND UTILITIES.
2. THE EXISTANCE & LOCATION OF EXISTING UNDERGROUND UTILITIES SHOWN ON THESE PLANS WERE DETERMINED BY RESEARCH OF AVAILABLE PUBLIC RECORDS FOR THE BENEFIT OF THE CONTRACTOR. NO GUARANTY IS MADE, EITHER EXPRESSED OR IMPLIED, THAT ALL UNDERGROUND UTILITIES ARE SHOWN ON THESE PLANS.
3. ALL CONSTRUCTION WITHIN THE PUBLIC RIGHT OF WAY SHALL CONFORM TO "UNIFORM STANDARD DRAWINGS, CLARK COUNTY AREA" (LATEST REVISION), AND "UNIFORM STANDARD SPECIFICATIONS FOR PUBLIC WORKS CONSTRUCTION, OFF-SITE IMPROVEMENTS, CLARK COUNTY AREA, NEVADA" (1978 EDITION).

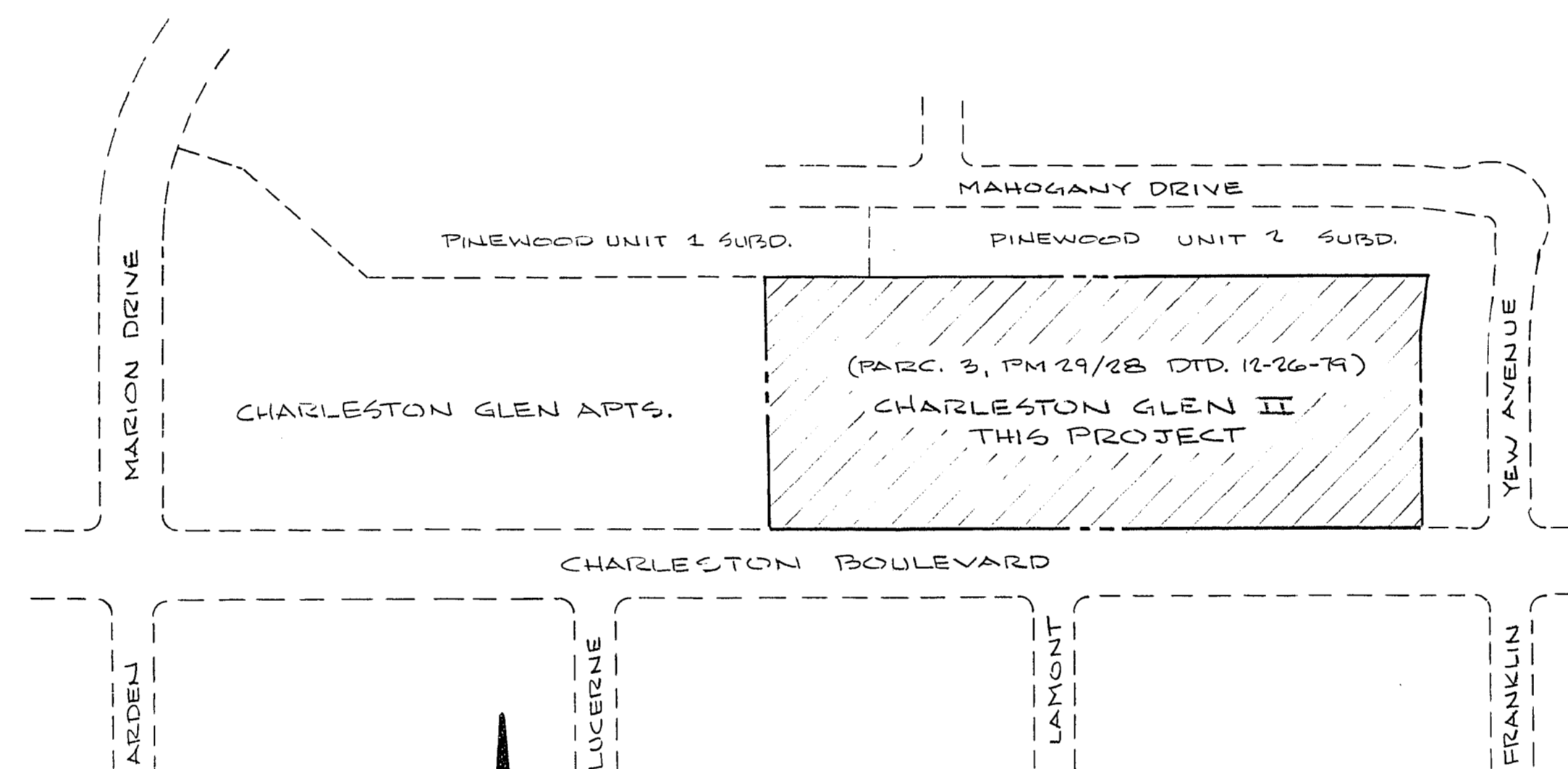

VICINITY MAP  
1" = 200'

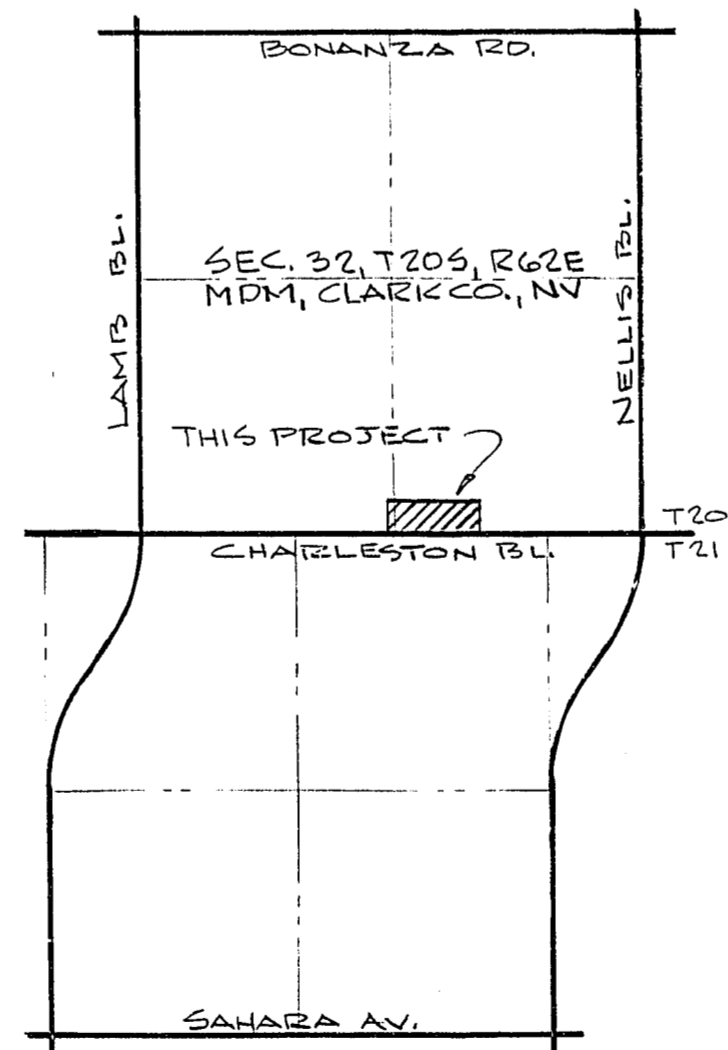

LOCATION MAP  
1" = 2000'

## APPROVALS

- Clifford* 10/17/81  
CLV ENGINEER
- R.W. Beck* as per ordered 10/12/81  
CLV QUALITY CONTROL ENGR.
- [Signature]* 10/1/81  
CLV TRAFFIC ENGINEER
- Eugene Rogues* 10/2/81  
CLV ELECTRICAL COORDINATOR
- [Signature]* 10-5-81  
CLV ELECTRICAL SUPERVISOR
- M. Burns* 10-5-  
CLV FIRE MARSHAL

## SHEET INDEX

1. TITLE SHEET & NOTES
2. TOPOGRAPHY MAP
3. ONSITE GRADING, DRAINAGE, & PAVING PLAN
4. OFFSITE STREET IMPROVEMENTS & LIGHTING PLAN
5. MASTER SEWER & WATER PLAN

CHARLESTON GLEN II

APARTMENT COMPLEX

Charleston Blvd. Between Marion Dr. & Yew Av.

DEVELOPER  
SAHARA DEVELOPMENT CO.  
& FIRST WESTERN SAVINGS

SHEET  
1  
OF 5

TITLE SHEET & NOTES

SUBMITTED  
*Roy Noyes* 17 JUL 80  
RAY NOVATNE, PCE 4028 DATE  
311 S. VALLEY VIEW, SUITE F-109  
LAS VEGAS, NV 89102 362-2850