3-5-12

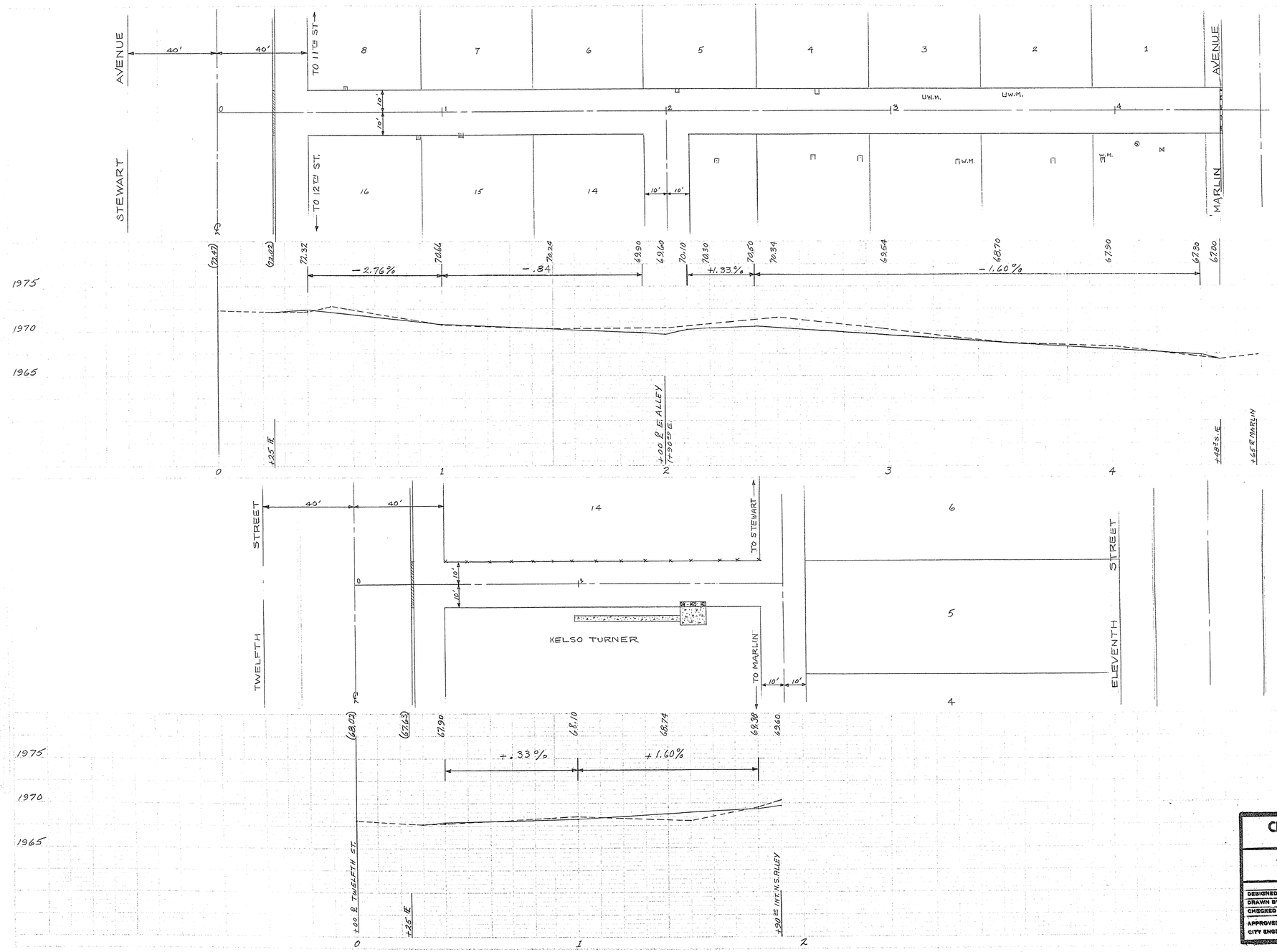


**CITY OF LAS VEGAS, NEVADA**
**ENGINEERING DEPT.**

ALLEYS BETWEEN 11TH & 12TH
STEWART TO MARLIN

| | | | |
|---|---|---|---|
| | | DATE | SCALE 1"=20'V-1"=5'V |
| DESIGNED BY | L.H. | 7-18-59 | FIELD BOOK NO. 59-26 |
| DRAWN BY | L.H. | 7-22-59 | WORK ORDER NO. 59-89-29 |
| CHECKED BY | | | DRAWING NO. |
| APPROVED CITY ENGR. | | | 108-V125 |