

CONSTRUCTION NOTES

- (A) CONSTRUCT 24" "L" TYPE CURB & GUTTER PER STD. DWG. NO. 216
- (B) CONSTRUCT 30" "ROLL" TYPE CURB & GUTTER PER STD. DWG. NO. 217A
- (C) CONSTRUCT "A" TYPE ISLAND CURB PER STD. DWG. NO. 219
- (D) CONSTRUCT CONCRETE CROSS GUTTER PER STD. DWG. NO. 228
- (E) CONSTRUCT 4" CONCRETE SIDEWALK PER STD. DWG. NO. 234
- (F) CONSTRUCT WHEEL CHAIR RAMP PER STD. DWG. NO. 235 CASE 1
- (G) CONSTRUCT 2" WIDE UNDER SIDEWALK DRAIN PER STD. DWG. NO. 236
- (H) CONSTRUCT DEPRESSED CURB SECTION PER DETAIL ON SHEET DT1
- (I) CONSTRUCT 10' "L" TO "ROLL" CURB TRANSITION PER DETAIL ON SHEET DT1.

CONTRACTOR NOTE

CONTRACTOR SHALL VERIFY HORIZONTAL AND VERTICAL LOCATION OF EXISTING UTILITIES AND NOTIFY THE DESIGN ENGINEER IMMEDIATELY OF ANY DISCREPANCIES PRIOR TO CONSTRUCTION.

PROJECT BENCHMARK

DATUM: NORTH AMERICAN VERTICAL DATUM OF 1988 (NAVD88)
 CITY OF LAS VEGAS BENCHMARK: BLV98-13SES
 NAVD88 ELEVATION: 889.806 METERS (2920.03 FEET)
 RIVET AND PLATE IN CONCRETE CYLINDER NW CORNER OF HUALAPAI AND ELKHORN

NOTE: WHEN THE SURVEYING FOR THIS PROJECT BEGAN, THE ABOVE REFERENCED BENCHMARK BLV98-13SES WAS NOT PUBLISHED. THE BASIS FOR THE DATUM FOR THIS PROJECT IS SHOWN ON RECORD OF SURVEY FILE 124 PAGE 94, CLARK COUNTY BENCHMARK 1200-086, WHICH AT THE TIME OF THE ORIGINAL SURVEY (PRIOR TO THE CURRENT 2003 COUNTY BENCHMARK PUBLISHING) HAD AN ELEVATION OF 2584.61 FEET. TO CONVERT THE CURRENT CITY OF LAS VEGAS BENCHMARK BLV98-13SES TO MATCH THE ORIGINAL PROJECT DATUM, 0.34' NEEDS TO BE ADDED TO THE ELEVATION OF 2853.03 FEET.

BASIS OF BEARINGS

THE BASIS OF BEARINGS FOR THIS PROJECT IS NORTH 00°08'16" EAST BEING THE EAST LINE OF THE NORTHWEST QUARTER (NE 1/4) OF THE SECTION 24, TOWNSHIP 19 SOUTH, RANGE 59 EAST, M.D.M., CLARK COUNTY, NEVADA, AS SHOWN ON A RECORD OF SURVEY ON FILE IN THE CLARK COUNTY, NEVADA, RECORDER'S OFFICE IN FILE 123 AT PAGE 32.

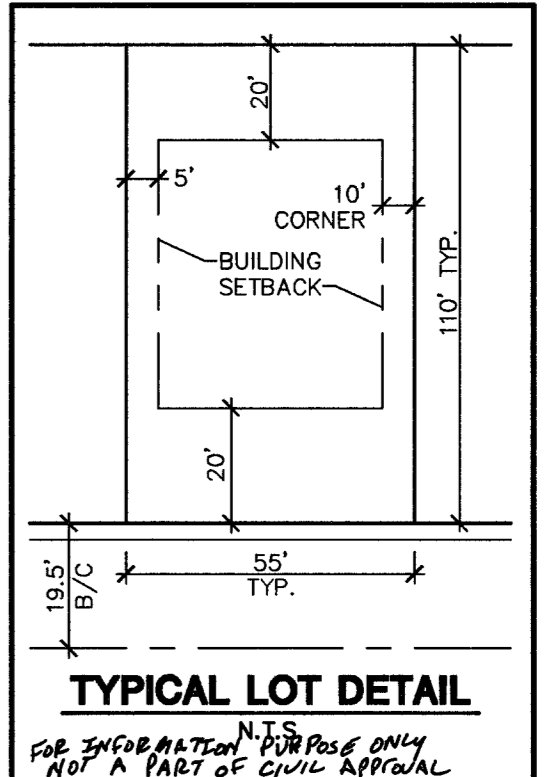
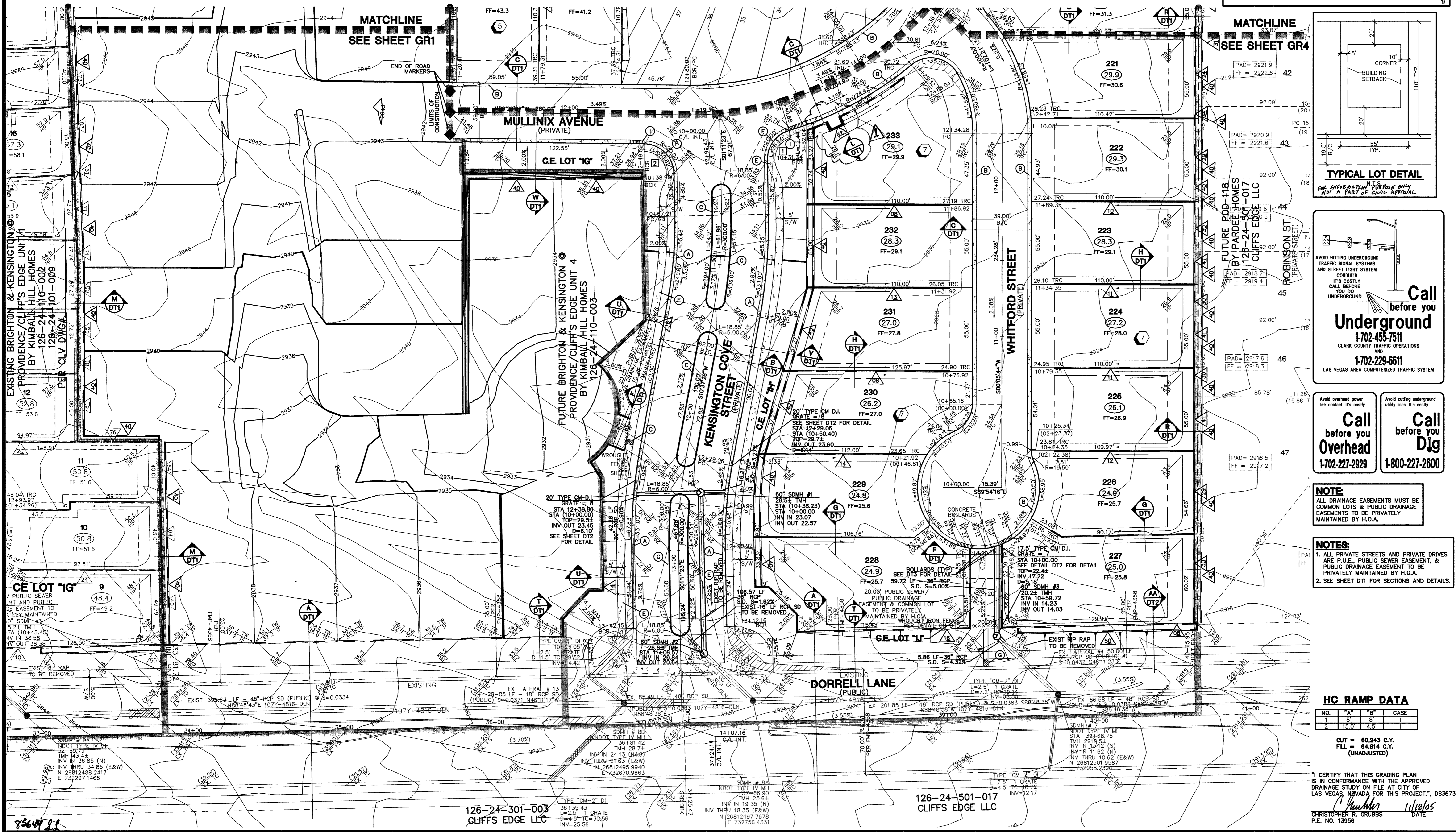
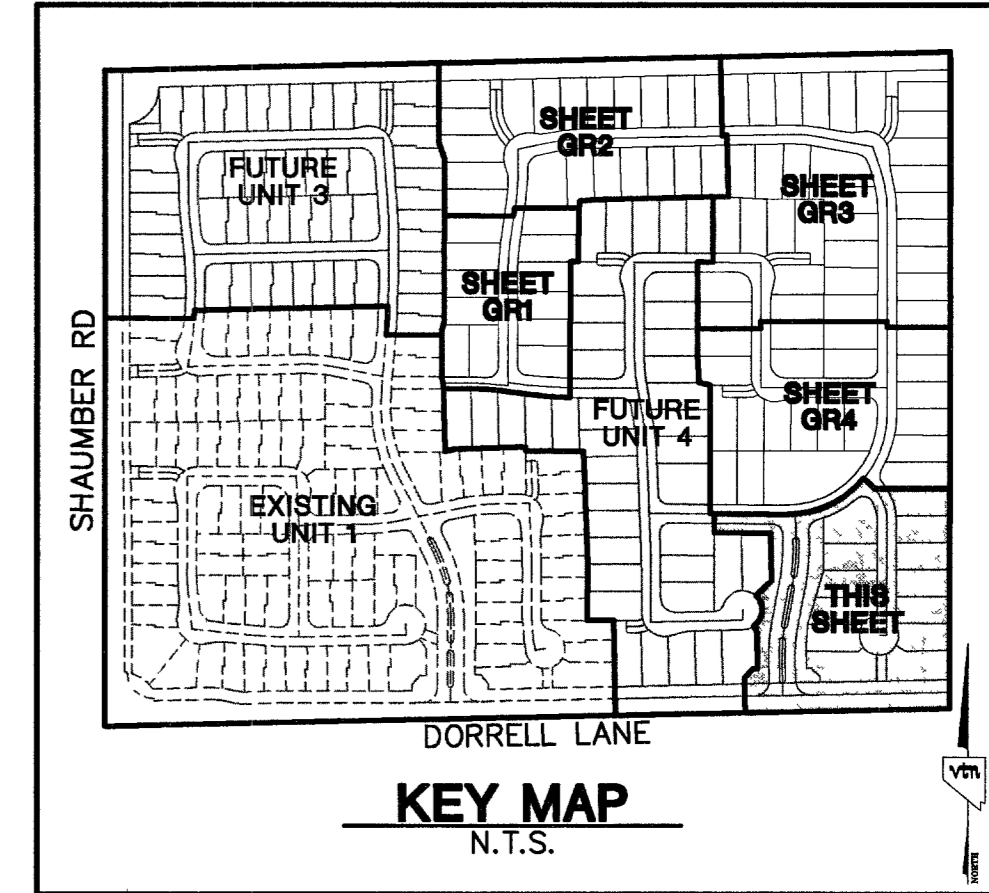
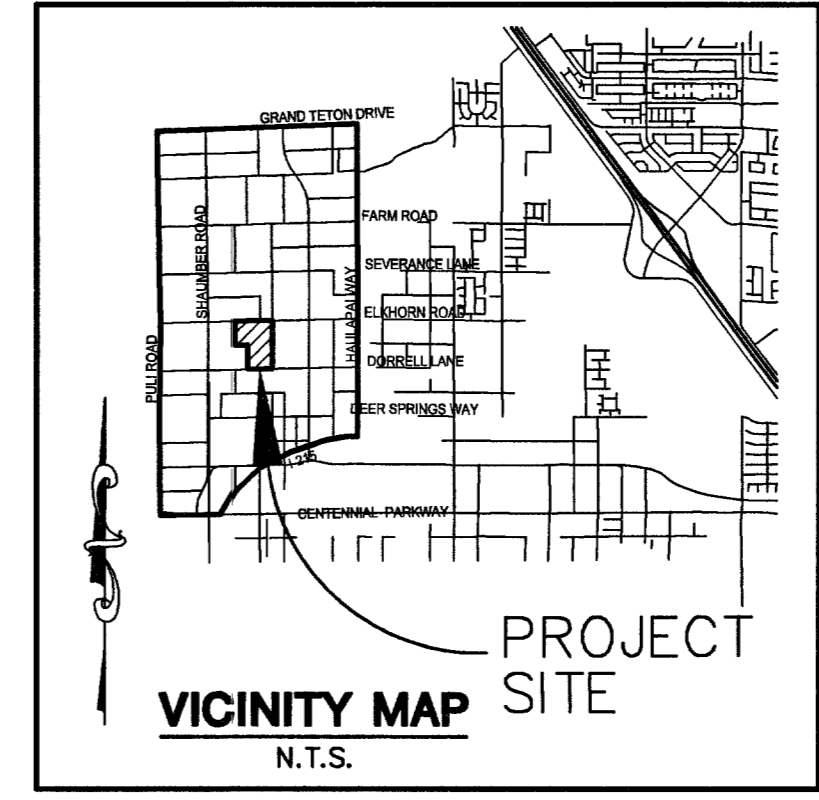
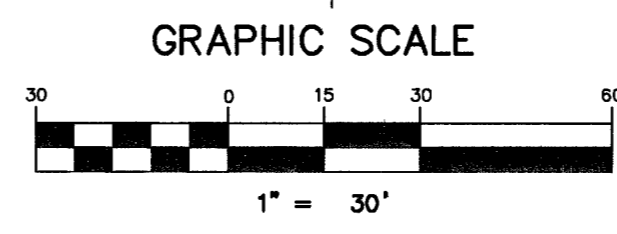

Call before you Underground
 1-702-455-7511
 CLARK COUNTY TRAFFIC OPERATIONS AND
 1-702-229-6611
 LAS VEGAS AREA COMPUTERIZED TRAFFIC SYSTEM

Call before you Overhead 1-702-227-2929
Call before you Dig 1-800-227-2600

NOTE:
 ALL DRAINAGE EASEMENTS MUST BE COMMON LOTS & PUBLIC DRAINAGE EASEMENTS TO BE PRIVATELY MAINTAINED BY H.O.A.

- NOTES:**
1. ALL PRIVATE STREETS AND PRIVATE DRIVES ARE P.U.E., PUBLIC SEWER EASEMENT, & PUBLIC DRAINAGE EASEMENT TO BE PRIVATELY MAINTAINED BY H.O.A.
 2. SEE SHEET DT1 FOR SECTIONS AND DETAILS.

HC RAMP DATA

NO.	"A"	"B"	CASE
1	8'	8'	I
2	15.0'	4.3'	I

CUT = 80,243 C.Y.
 FILL = 84,914 C.Y.
 (UNADJUSTED)

I CERTIFY THAT THIS GRADING PLAN IS IN CONFORMANCE WITH THE APPROVED DRAINAGE STUDY ON FILE AT CITY OF LAS VEGAS, NEVADA FOR THIS PROJECT, DS3873
 CHRISTOPHER R. CRUBBS 11/18/05 DATE
 P.E. NO. 13956

KIMBALL HILL
 8 SUNSET WAY, SUITE 101
 HENDERSON, NEVADA 89014
 (702) 438-4582

GRADING PLAN 5
BRIGHTON & KENSINGTON
PROVIDENCE / CLIFFS EDGE
UNIT 2

DRAWN BY: B.L.W./P
 DESIGNED BY: B.L.W.
 CHECKED BY: B.L.W.
 PROJECT NO: 5398-2
 SCALE: 1"=30' HORIZ. VERT.
 EXPIRES: 06-30-07
 SHEET: GR5
 15 OF 52 SHEETS
 1074890-2

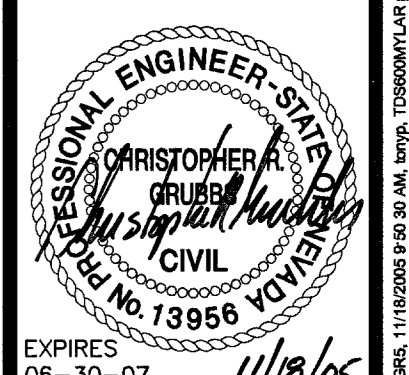

CITY OF LAS VEGAS
 2727 SOUTH RAINBOW BOULEVARD LAS VEGAS, NEVADA 89146-5148
 PH. (702) 873-7550 FAX (702) 362-2597